

# CATALOGUE 1

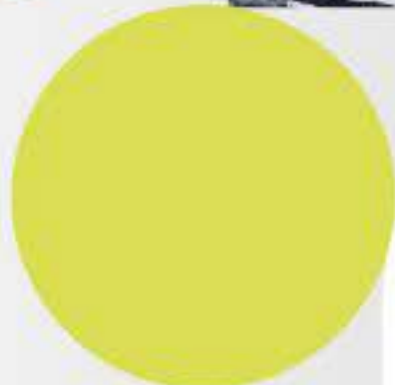
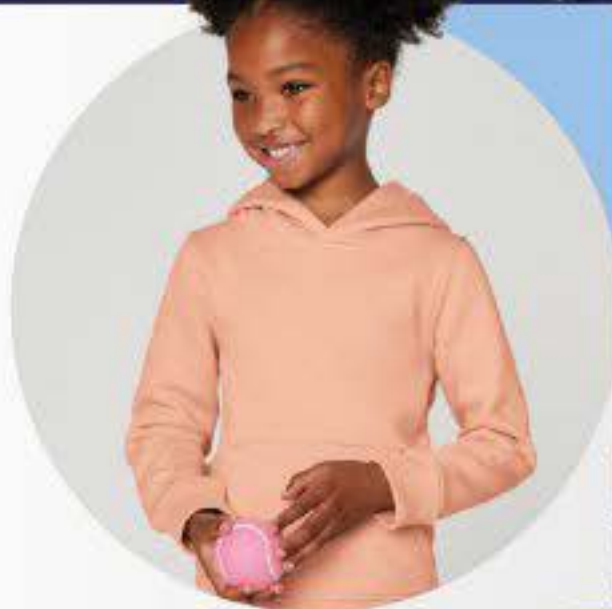
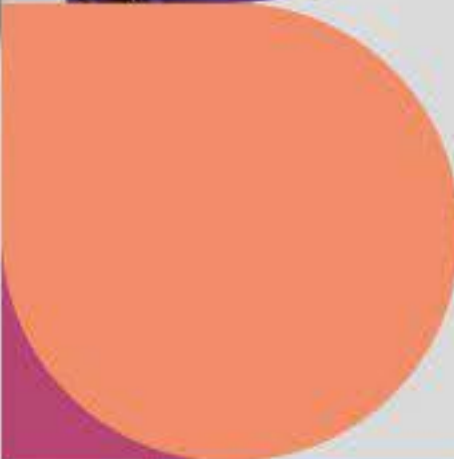
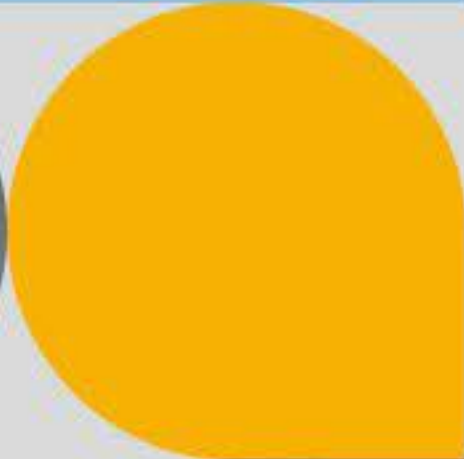

**brandum**

**020 8471 8889**

[customersupport@brandum.com](mailto:customersupport@brandum.com)

[www.brandum.com](http://www.brandum.com)

Instagram: [Brandum\\_store](https://www.instagram.com/Brandum_store)



# WELCOME TO OUR APPAREL COLLECTION



## About Us

We work with many of the leading brands to offer you a full range of clothing, perfect for your business, club or event. From T-Shirts to outerwear, workwear to fashion there is something for everyone in this carefully selected range of best-sellers.

### **SUSTAINABLE**

New for 2024 you will see more styles than ever using Better Cotton, to give a more environmentally sustainable option. Brands using certified Better Cotton reduce water and energy consumption whilst promoting more sustainable farming and production practices.

Recycled polyester and organic cotton are now also found on more styles than ever before.

### **ETHICAL**

We work only with the leading brands, so you can be assured that the clothing is produced to the highest ethical standards. Most items are independently certified by organisations such as WRAP, Amfori or Sedex and you will see the relevant certification alongside each product description.

*For more information about any of the products in this catalogue, please contact us at any time.*



# Casual Classics®



# FASHION ESSENTIALS

**C2200 RINGSPUN BLENDED HOOD**

**19 COLOURS SIZES S-5XL**



BCI COTTON FOR A SUSTAINABLE FUTURE







**7-42** T-SHIRTS CREW NECK

**43-50** T-SHIRTS V-NECK

**51-54** VEST & TANK TOPS

**55-60** T-SHIRTS LONG SLEEVED

**61-64** T-SHIRTS ALTERNATIVE

**65-66** BABY & TODDLER

**67-80** T-SHIRTS PERFORMANCE

**81-91** POLOS POLYCOTTON

**92-101** POLOS COTTON

**102-105** POLOS PERFORMANCE

**106-118** SWEATSHIRTS

**119-130** PULLOVER HOODS

**131-139** ZIP HOODS & SWEAT JACKETS

**140-146** SWEAT PANTS & SHORTS



# CONTENTS



**147-160** SHIRTS & CORPORATE

**161-162** KNITWEAR

**163-174** OUTDOOR FLEECE

**175-186** SOFTSHELL JACKETS

**187-196** OUTERWEAR JACKETS

**197-206** CATERING & HOSPITALITY

**207-216** WORKWEAR, HI-VIS, BOOTS

**217-248** HEADWEAR

**249-254** ACCESSORIES

**255-259** UNDERWEAR

**260-267** CONSUMABLES

**270-276** INDEX





## Natural

Now available in our bestselling **Classic-T** range for men, women and children!

Our new colour **Natural** exudes a sense of elegance and simplicity that effortlessly complements any style or occasion. Its earthy tone and subtle warmth evoke a feeling of connection to nature and bring a touch of tranquility to your wardrobe.

Our bestsellers **Classic-T** ST2000/ST2600 for men and women are now available in

## 30 Colours



With Stedman® you choose our experience and our customer service but more importantly you choose our core values: quality, ethics, eco-friendliness and responsible manufacturing.



## The Classic-T family



ST2000 Classic-T (unisex)



ST2600 Classic-T (women)



ST2200 Classic-T (kids)



ST2010 Classic-T Fitted



ST2300 Classic-T V-neck



ST2700 Classic-T V-neck



ST2800 Classic Tank Top



ST2900 Classic Tank Top



ST2500 Classic-T Long Sleeve





**GILDAN®**

# T-SHIRTS CREW NECK

**GILDAN G65000 SOFTSTYLE MIDWEIGHT T-SHIRT PAGE 34**

Replacing the popular 4100 Premium Cotton Tees, the Gildan Softstyle Midweight Tees are made with the same 185g ringspun cotton and are available in Adult, Women's and Youth, across 22 colours.





# T-SHIRTS CREW NECK



## Casual Classics® ORIGINAL RINGSPUN T-SHIRT

### CR1300

- Tear Out Label Neck Label
- Ringspun Cotton T-Shirt
- European Size Specification
- Narrow Rib Knit Collar
- Taped Neck & Shoulders
- Double Needle Sleeves & Bottom Hem
- BCI Cotton For A Sustainable Future

S-2XL  
100% Cotton  
130 gsm

White 125gsm  
Ctn Qty 100 pieces



S	M	L	XL	2XL
34-36	38	40-42	44-46	48-50



## FINEST COTTON T-SHIRT MENS

### ST9100

- Regular Fit
- Ringspun Combed Cotton
- Rolled Self-Fabric Collar
- Neck Tape
- Double Stitched Hem & Sleeve
- Side Seams
- Small Size Label In The Collar, Care Label In The Side Seam

S-XL  
100% Cotton  
105 gsm

Ctn Qty 24 pieces



S	M	L	XL
34-36	38-40	42-44	46-48



## FINEST COTTON T-SHIRT LADIES

### ST9110

- Regular Fit
- Ringspun Combed Cotton
- Rolled Self-Fabric Collar
- Neck Tape
- Double Stitched Hem & Sleeve
- Side Seams
- Small Size Label In The Collar, Care Label In The Side Seam

S-XL  
100% Cotton  
105 gsm

Ctn Qty 24 pieces



LAST  
CHANCE



S	M	L	XL
8-10	10-12	12-14	16-18





FRUIT OF THE LOOM.

## ORIGINAL T-SHIRT MENS

**F61082**

- Rib Crew Neck With Self-Fabric Back Neck Tape
- Fine Knit Gauge For Enhanced Printability
- Tear Away Label
- Classic Fit
- Open Ended Yarns
- BCI Cotton For A Sustainable Future

S-5XL

100% Cotton  
145 gsm

White 140gsm

Heather Grey 97% Cotton, 3% Polyester.  
4XL and 5XL Available in Black, Heather Grey, Navy and White only.  
Ctn Qty 120 pieces S to XL, 106 pieces 2XL, 36 pieces 3XL to 5XL



AZURE BLUE ZU	BLACK 36	BOTTLE GREEN 38	BRICK RED BX	BURGUNDY 41	CLASSIC OLIVE 59
DEEP NAVY AZ	FUCHSIA 57	HEATHER 94	KELLY GREEN 47	LIGHT GRAPHITE GL	LIME LM
NAVY 32	ORANGE 44	PURPLE PE	RED 40	ROYAL BLUE 51	SKY BLUE YT
SUNFLOWER 34	WHITE 30	YELLOW K2			

S	M	L	XL	2XL	3XL	4XL	5XL
35-37	38-40	41-43	44-46	47-49	50-52	53-55	56-58



FRUIT OF THE LOOM.

## ORIGINAL T-SHIRT LADIES

**F61420**

- Rib Crew Neck With Self-Fabric Back Neck Tape
- Shaped Side Seams For A Feminine Fit
- Fine Knit Gauge For Enhanced Printability

XS-2XL

100% Cotton  
145 gsm

White 135gsm

Heather Grey 97% Cotton, 3% Polyester.  
Ctn Qty 72 pieces



AZURE BLUE ZU	BLACK 36	BOTTLE GREEN 38	BRICK RED BX	BURGUNDY 41	CLASSIC OLIVE 59
DEEP NAVY AZ	FUCHSIA 57	HEATHER 94	KELLY GREEN 47	LIGHT GRAPHITE GL	LIME LM
NAVY 32	ORANGE 44	PURPLE PE	RED 40	ROYAL BLUE 51	SKY BLUE YT
SUNFLOWER 34	WHITE 30	YELLOW K2			

XS	S	M	L	XL	2XL
8	10	12	14	16	18



FRUIT OF THE LOOM.

## ORIGINAL T-SHIRT KIDS

**F61019**

- Rib Crew Neck With Self-Fabric Back Neck Tape
- Fine Knit Gauge For Enhanced Printability
- Tear Away Label
- Classic Fit
- Open Ended Yarns
- BCI Cotton For A Sustainable Future

3-4 yr up to 14-15 yr

100% Cotton  
145 gsm

White 140gsm

Heather Grey 97% Cotton, 3% Polyester.  
Ctn Qty 72 pieces



AZURE BLUE ZU	BLACK 36	BOTTLE GREEN 38	BRICK RED BX	BURGUNDY 41	CLASSIC OLIVE 59
DEEP NAVY AZ	FUCHSIA 57	HEATHER 94	KELLY GREEN 47	LIGHT GRAPHITE GL	LIME LM
NAVY 32	ORANGE 44	PURPLE PE	RED 40	ROYAL BLUE 51	SKY BLUE YT
SUNFLOWER 34	WHITE 30	YELLOW K2			

3-4 yr	5-6 yr	7-8 yr	9-11 yr	12-13 yr	14-15 yr
22-24	26-28	30	32	34	36

# T-SHIRTS CREW NECK



**LAST CHANCE**



## ORGANIC SLUB T-SHIRT MENS

**ST9220**

- Casual Fit
- 100% OCS-Certified Organic Ring-Spun Combed Cotton
- Single Jersey
- Slub Yarn For A Textured Look
- Collar With Rib Binding, Side Seams
- Small Size Label In The Collar
- Care Label In The Side Seam

S-2XL  
100% Cotton  
130 gsm

Ctn Qty 24 pieces



S	M	L	XL	2XL
34-36	38-40	42-44	46-48	50-52

BLACK OPAL BLO	SLATE GREY SLG	WHITE WHI
----------------	----------------	-----------



## ORGANIC SLUB T-SHIRT LADIES

**ST9320**

- Casual Fit
- 100% OCS-Certified Organic Ring-Spun Combed Cotton
- Single Jersey
- Slub Yarn For A Textured Look
- Collar With Rib Binding, Side Seams
- Small Size Label In The Collar
- Care Label In The Side Seam

S-XL  
100% Cotton  
130 gsm

Ctn Qty 24 pieces



**LAST CHANCE**



S	M	L	XL
8-10	10-12	12-14	16-18



**LAST CHANCE**



## SHAWN SLUB CREW NECK TEE MENS

**ST9400**

- Regular Fit
- Side Seams
- Bounded Neck Drop
- Sleeve & Bottom Hem With Grain Stitches
- Small Size Label In The Collar
- Care Label In The Side Seam
- Wash At 40 Degrees

S-2XL  
100% Ringspun Slub Cotton  
140 gsm

Ctn Qty 24 pieces



S	M	L	XL	2XL
34-36	38-40	42-44	46-48	50-52

BLACK OPAL BLO	CRIMSON RED CSR	POWDER GREY PGY
WHITE WHI		



## SHARON SLUB CREW NECK TEE LADIES

**ST9500**

- Regular Fit
- Side Seams, Taped Shoulder To Shoulder
- Narrow Rib Collar, Fashionable Wide Neck Drop
- Sleeve & Bottom Hem With Grain Stitches
- Reinforced Shoulder Seams
- Small Size Label In The Collar
- Care Label In The Side Seam, Wash At 40 Degrees

S-XL  
100% Ringspun Slub Cotton  
140 gsm

Ctn Qty 24 pieces



**LAST CHANCE**



S	M	L	XL
8-10	10-12	12-14	16-18

BAHAMA GREEN BAH	BLACK OPAL BLO	CRIMSON RED CSR
POWDER BLUE PBL	POWDER GREY PGY	TRUE BLUE TUB
WHITE WHI		





**LAST CHANCE**

**eco SPIRIT**

**ECO SPIRIT ORGANIC 150 T CE1500**

- Organic Combed Ringspun Cotton T-Shirt
- Fine Yarn Count With Soft Hand Feel
- Retail Fit With Side Seam Construction
- Narrow Collar Band With Elastane
- Tear Out Label
- Smooth Surface For Best Print Results
- OCS Certified Organic Cotton

S-2XL  
100% Organic Cotton  
150 gsm

White 145gsm  
Ctn Qty 100 pieces



BLACK 36	NAVY 32	RED 40
ROYAL BLUE 51	WHITE 30	

S	M	L	XL	2XL
34-36	38	40-42	44-46	48-50



**LAST CHANCE**

**Stedman collection**

**SHARON OVERSIZED SLUB CREW NECK T LADIES ST9550**

- Oversized Fit
- Ringspun Slub Yarn For A Textured Look
- Fashionable Wide Neck Drop With Raw Edge & Slim Rib Collar
- Rounded Hem With Raw Edge
- Decorative Chain Stitch On Collar & Hem
- Side Seams
- Small Size Label In The Collar, Care Label In The Side Seam

S-XL  
100% Cotton  
140 gsm

Ctn Qty 24 pieces



POWDER BLUE PBL	POWDER GREEN PGN	POWDER GREY PGY
POWDER ROSE PRO	WHITE WHI	

S	M	L	XL
8-10	10-12	12-14	16-18

**Casual Classics®**  
**CLASSIC ORGANIC RINGSPUN T-SHIRT MENS CR1520**

- Organic Cotton
- Premium Tear Away Label
- Ringspun Cotton T-Shirt
- European Size Specification
- Narrow Rib Knit Collar
- Taped Neck & Shoulders
- Double Needle Sleeves & Bottom Hem

S-5XL  
100% Cotton  
150 gsm

White 140 gsm  
4XL-5XL In Black & White Only  
Grey Heather is 90% Cotton 10% Recycled Polyester  
100 pc/ctn



BLACK 36	CHARCOAL 42	FOREST GREEN 33	HEATHER GYH	KELLY GREEN 47
NAVY 32	SAND 38	RED 40	ROYAL BLUE 51	WHITE 30
YELLOW K2				

S	M	L	XL	2XL	3XL	4XL	5XL
34-36	38	40-42	44-46	48-50	52-54	56-58	60-62



# T-SHIRTS CREW NECK



**Casual Classics®**



## CLASSIC RINGSPUN T-SHIRT MENS

### CR1500

- Premium Tear Away Label
- Ringspun Cotton T-Shirt
- European Size Specification
- Narrow Rib Knit Collar
- Taped Neck & Shoulders
- Double Needle Sleeves & Bottom Hem
- BCI Cotton For A Sustainable Future

S-5XL  
100% Cotton  
150 gsm

White 140 gsm  
Dark Heather 80% Cotton, 40% Polyester, Grey Heather is 85% Cotton, 15% Viscose - Transitioning To 90% Cotton 10% Polyester  
Cm Qty 100 pieces S to 2XL, 50 pieces 3XL to 5XL

BLACK 36	BLUSH PINK 150	CHARCOAL 42	DARK HEATHER 108	DARK CHOCOLATE 105	ECRU 202
FOREST GREEN 33	HEATHER GYH	HELICORNIA 10	INDIGO BLUE 80	KELLY GREEN 47	LIGHT BLUE 69
LIGHT PINK 52	LILAC 812	MAROON 83	MILITARY GREEN 106	NAVY 32	ORANGE 44
PURPLE 81	RED 40	ROYAL BLUE 51	SAGE 185	SAND 38	SAPPHIRE 25
WHITE 30	YELLOW K2				

S	M	L	XL	2XL	3XL	4XL	5XL
34-36	38	40-42	44-46	48-50	52-54	56-58	60-62

## Casual Classics®

### CLASSIC RINGSPUN T-SHIRT LADIES

#### CR1500L

- Premium Tear Away Label
- Ringspun Cotton T-Shirt
- Side Seam Tapered Fit
- Narrow Rib Knit Collar
- Taped Neck & Shoulders
- Double Needle Sleeves & Bottom Hem
- BCI Cotton For A Sustainable Future

XS-2XL  
100% Cotton  
150 gsm

White 140 gsm  
Grey Heather is 85% Cotton, 15% Viscose - Transitioning To 90% Cotton 10% Polyester  
100 pc/ctn

BLACK 36	CHARCOAL 42	HEATHER GYH	HELICORNIA 10	NAVY 32	RED 40
ROYAL BLUE 51	WHITE 30				

XS	S	M	L	XL	2XL
6-8	8-10	10-12	12-14	14-16	18-20

## Casual Classics®

### CLASSIC RINGSPUN T-SHIRT YOUTHS

#### CR1500B

- Premium Tear Away Label
- Ringspun Cotton T-Shirt
- European Size Specification
- Narrow Rib Knit Collar
- Taped Neck & Shoulders
- Double Needle Sleeves & Bottom Hem
- BCI Cotton For A Sustainable Future

3-4 yr to 12-13 yr  
100% Cotton  
150 gsm

White 140 gsm  
Grey Heather is 85% Cotton, 15% Viscose - Transitioning To 90% Cotton 10% Polyester  
100 pc/ctn

BLACK 36	FOREST GREEN 33	HEATHER GYH	HELICORNIA 10	KELLY GREEN 47	LIGHT BLUE 69
LIGHT PINK 52	NAVY 32	ORANGE 44	PURPLE 81	RED 40	ROYAL BLUE 51
WHITE 30	YELLOW K2				

3-4 yr	5-6 yr	7-8 yr	9-11 yr	12-13 yr
22-24	26-28	30	32	34





**NEW  
STYLE**



**NEW  
STYLE**



**NEW  
STYLE**

## Casual Classics®

### CLASSIC RINGSPUN CORE 150 TALL TEE

#### CRBT15

- Regular Fit
- BCI Ringspun Cotton For A Sustainable Future
- Tighter Knit For Better Branding
- Side Seams
- Taped Neck & Shoulder
- Longer Length Body
- 2x1 Knitted Collar
- Premium Tear Away Label

S-2XL

100% Cotton  
150 gsm

White 140 gsm  
Ctn Qty 100 pieces S to 2XL



## Casual Classics®

### CLASSIC RINGSPUN CORE 150 SLIM TEE

#### CRBT80

- Slim Fit
- BCI Ringspun Cotton For A Sustainable Future
- Tighter Knit For Better Branding
- Side Seams
- Taped Neck & Shoulder
- 2x1 Knitted Collar
- Premium Tear Away Label

XS-5XL

100% Cotton  
150 gsm

White 140 gsm  
2XL to 5XL Available in Black  
Ctn Qty 100 pieces S to 5XL



## Casual Classics®

### CLASSIC RINGSPUN CORE 150 SLIM TALL TEE

#### CRBT85

- Slim Fit
- BCI Ringspun Cotton For A Sustainable Future
- Tighter Knit For Better Branding
- Side Seams
- Taped Neck & Shoulder
- Longer Length Body
- 2x1 Knitted Collar
- Premium Tear Away Label

S-XL

100% Cotton  
150 gsm

White 140 gsm  
Ctn Qty 100 pieces S to 2XL



S	M	L	XL	2XL
34-36	38	40-42	44-46	48-50

XS	S	M	L	XL	2XL	3XL	4XL	5XL
30-32	34-36	38	40-42	44-46	48-50	52-54	56-58	60-62

S	M	L	XL	2XL
34-36	38	40-42	44-46	48-50

# T-SHIRTS CREW NECK

**NEW  
STYLE**



**NEW  
STYLE**



**NEW  
STYLE**



## Casual Classics®

**CLASSIC RINGSPUN CORE 150  
OVERSIZE TEE**

**CRBT30**

- Oversized Fit
- BCI Ringspun Cotton For A Sustainable Future
- Tighter Knit For Better Branding
- Side Seams
- Taped Neck & Shoulder
- 2x1 Knitted Collar
- Premium Tear Away Label

XS-5XL  
100% Cotton  
150 gsm

White 140 gsm  
Grey Heather 90% Cotton 10% Polyester  
2XL to 5XL Available in Black, Chocolate, Ecrú, Sand & White  
Ctn Qty 100 pieces XS to 2XL, 50 pieces 3XL to 5XL



XS	S	M	L	XL	2XL	3XL	4XL	5XL
30-32	34-36	38	40-42	44-46	48-50	52-54	56-58	60-62

## Casual Classics®

**CLASSIC RINGSPUN CORE 150  
OVERSIZE TALL TEE**

**CRBT35**

- Oversized Fit
- BCI Ringspun Cotton For A Sustainable Future
- Tighter Knit For Better Branding
- Side Seams
- Taped Neck & Shoulder
- Longer Length Body
- 2x1 Knitted Collar
- Premium Tear Away Label

S-2XL  
100% Cotton  
150 gsm

White 140 gsm  
Ctn Qty 100 pieces S to 2XL



S	M	L	XL	2XL
34-36	38	40-42	44-46	48-50

## Casual Classics®

**CLASSIC RINGSPUN CORE 150  
EXTENDED NECK TEE**

**CRBT40**

- Oversized Fit
- BCI Ringspun Cotton For A Sustainable Future
- Tighter Knit For Better Branding
- Side Seams
- Taped Neck & Shoulder
- 3cm 2x1 Knitted Collar
- Premium Tear Away Label

XS-5XL  
100% Cotton  
150 gsm

White 140 gsm  
Grey Heather 90% Cotton 10% Polyester  
2XL to 5XL Available in Black, Chocolate, Ecrú, Sand & White  
Ctn Qty 100 pieces XS to 2XL, 50 pieces 3XL to 5XL



XS	S	M	L	XL	2XL	3XL	4XL	5XL
30-32	34-36	38	40-42	44-46	48-50	52-54	56-58	60-62





**NEW  
STYLE**



**NEW  
STYLE**



**NEW  
STYLE**

## Casual Classics®

**CLASSIC RINGSPUN CORE 150  
OVERSIZE EXTENDED NECK TALL  
TEE**

**CRBT45**

- Oversized Fit
- BCI Ringspun Cotton For A Sustainable Future
- Tighter Knit For Better Branding
- Side Seams
- Taped Neck & Shoulder
- Longer Length Body
- 3cm 2x1 Knitted Collar
- Premium Tear Away Label

S-2XL

100% Cotton  
150 gsm

White 140 gsm  
Ctn Qty 100 pieces S to 2XL



## Casual Classics®

**CLASSIC RINGSPUN CORE 150 BOXY  
OVERSIZED TEE**

**CRBT20**

- Boxy Square Oversized Fit
- BCI Ringspun Cotton For A Sustainable Future
- Tighter Knit For Better Branding
- Side Seams
- Taped Neck & Shoulder
- 2x1 Knitted Collar
- Premium Tear Away Label

XS-5XL

100% Cotton  
150 gsm

White 140 gsm  
Ctn Qty 100 pieces XS to 2XL, 50 pieces 3XL to 5XL



## Casual Classics®

**CLASSIC RINGSPUN CORE 150 BOXY  
OVERSIZED TALL TEE**

**CRBT25**

- Boxy Square Oversized Fit
- BCI Ringspun Cotton For A Sustainable Future
- Tighter Knit For Better Branding
- Side Seams
- Taped Neck & Shoulder
- Longer Length Body
- 2x1 Knitted Collar
- Premium Tear Away Label

S-2XL

100% Cotton  
150 gsm

White 140 gsm  
Ctn Qty 100 pieces S to 2XL

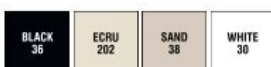

S	M	L	XL	2XL
34-36	38	40-42	44-46	48-50

XS	S	M	L	XL	2XL	3XL	4XL	5XL
30-32	34-36	38	40-42	44-46	48-50	52-54	56-58	60-62

S	M	L	XL	2XL
34-36	38	40-42	44-46	48-50

# T-SHIRTS CREW NECK



GILDAN  
**MADE WITH  
RESPECT™**



## GILDAN® SOFTSTYLE T-SHIRT MENS

### G64000

- Made With Our Soft Ring Spun Cotton & Cotton Blends
- Softstyle Features High Stitch Density Fabric That Offers A Smooth Printing Surface, Ideal For DTG
- Proud Better Cotton Member
- Cotton Products From Gildan Support More Sustainable & Ethical Cotton Farming
- Companion Styles: G64000L, G64000B
- Soft Ring Spun Fabric Feels Great Against Your Skin
- Non-Topstitched, Narrow Width, Rib Collar
- Taped Neck & Shoulders For Comfort & Durability
- Modern Classic Fit, Tubular Body
- High-Performing Black Tear-Away Label

S-5XL  
100% Cotton  
155 gsm

White 145gsm  
Sport Grey and Antique colours 90% Cotton, 10% Polyester. All Heather colours 65% Polyester, 35% Cotton. Graphite Heather 50% Cotton, 50% Polyester  
4XL Available in Black, Cardinal, Charcoal, Daisy, Dark Heather, Graphite Heather, Heather Military Green, Heather Navy, Heather Royal, Indigo, Irish Green, Light Blue, Maroon, Military Green, Navy, Orange, Purple, Red, Royal, Sand, Sapphire, Sport Grey and White  
5XL Available in Black, Dark Heather, Heather Navy, Heather Royal, Navy, Red, Royal, Sport Grey and White  
Ctn Qty 72 pieces S to 2XL, 36 pieces 3XL, 12 pieces 4XL to 5XL

ANTIQUE CHERRY 246	ANTIQUE SAPPHIRE 254	AZALEA 71	BLACK 36	CARDINAL RED 11
CAROLINA BLUE 109	CHARCOAL 42	CHERRY RED 194	DAISY 98	DARK CHOCOLATE 105
DARK HEATHER 108	FOREST GREEN 33	GRAPHITE HEATHER 516	HEATHER MILITARY GREEN 231	HEATHER NAVY 170
HEATHER ROYAL 218	HELICONIA 10	INDIGO BLUE 80	IRISH GREEN 167	JADE DOME 29
KIWI 186	LIGHT BLUE 89	LIME 12	MAROON 83	MILITARY GREEN 106
MINT GREEN 455	NATURAL 31	NAVY 32	ORANGE 37	PARAGON 41G
PISTACHIO 168	PURPLE 81	RED 40	ROYAL 51	SAND 38
SAPPHIRE 26	SKY 187	SPORT GREY 95	STONE BLUE 89	TROPICAL BLUE 280
WHITE 30				

S	M	L	XL	2XL	3XL	4XL	5XL
34-36	38-40	42-44	46-48	50-52	54-56	58-60	62-64

## GILDAN® SOFTSTYLE T-SHIRT LADIES

### G64000L

- Made With Our Soft Ring Spun Cotton & Cotton Blends
- Softstyle Features High Stitch Density Fabric That Offers A Smooth Printing Surface, Ideal For DTG
- Proud Better Cotton Member
- Cotton Products From Gildan Support More Sustainable & Ethical Cotton Farming
- Companion Styles: G64000, G64000B
- Soft Ring Spun Fabric Feels Great Against Your Skin
- Non-Topstitched, Narrow Width, Rib Collar
- Taped Neck & Shoulders For Comfort & Durability
- Semi-Fitted, Side Seamed Body
- High-Performing Black Tear-Away Label

S-3XL  
100% Cotton  
155 gsm

White 145gsm  
3XL Available in Black and White Only  
Sport Grey and Antique colours 90% Cotton, 10% Polyester. Dark Heather colours 35% Cotton, 65% Polyester.  
72 pc/ctn

ANTIQUE CHERRY 246	ANTIQUE HELICONIA 247	ANTIQUE SAPPHIRE 254	AZALEA 71	BLACK 36
CHARCOAL 42	CHESTNUT 84	GRAPHITE HEATHER 516	DARK HEATHER 108	HELICONIA 10
IRISH GREEN 167	LIGHT BLUE 89	MINT GREEN 455	NAVY 32	PARAGON 41G
PISTACHIO 168	PURPLE 81	RED 40	ROYAL 51	SAND 38
SKY 187	SPORT GREY 95	WHITE 30		

S	M	L	XL	2XL	3XL
8-10	10-12	12-14	14-16	18-20	22-24





**GILDAN**

## SOFTSTYLE T-SHIRT KIDS

### G64000B

- Made With Our Soft Ring Spun Cotton & Cotton Blends
- Softstyle Features High Stitch Density Fabric That Offers A Smooth Printing Surface, Ideal For DTG
- Proud Better Cotton Member
- Cotton Products From Gildan Support More Sustainable & Ethical Cotton Farming
- Companion Styles: G64000, G64000L
- Soft Ring Spun Fabric Feels Great Against Your Skin
- Non-Topstitched, Classic Width, Rib Collar
- Taped Neck & Shoulders For Comfort & Durability
- Modern Classic Fit, Tubular Body - Side Seam On Size YXS & YS
- High-Performing Black Tear-Away Label
- CPSIA Tracking Label Compliant

YXS - YXL

100% Cotton  
155 gsm

White 145 gsm  
Sport Grey 90% Cotton, 10% Polyester  
72 pc/ctn

BLACK 36	CHARCOAL 42	DAISY 98	DARK HEATHER 108
GRAPHITE HEATHER 516	IRISH GREEN 167	LIGHT BLUE 69	LIGHT PINK 20
MAROON 83	MILITARY GREEN 106	NAVY 32	ORANGE 37
PURPLE 51	RED 40	ROYAL 51	SAPPHIRE 26
SPORT GREY 95	WHITE 30		

YXS 3-4 yr	YS 5-6 yr	YM 7-8 yr	YL 9-11 yr	YXL 12-13 yr
28	30	32	34	36



**Stedman**  
collection

## MORGAN CREW NECK T-SHIRT MENS

### ST9020

- Body Fit T-Shirt
- Ringspun Cotton Jersey With Side Seams
- Collar With Rib Binding
- No Brand Label, Just A Size Label
- Care Label In The Side Seams, Wash At 40 Degrees

S-2XL  
100% Cotton  
160 gsm

Grey Heather 85% Cotton, 15% Viscose  
2XL Only Available In Black Opal, Crimson Red, Heather, King Blue, Marina Blue, Military Green, Slate Grey and White  
Ctn Qty 24 pieces



BLACK OPAL BLO	CREAM WHITE CRW	CRIMSON RED CSR	DAISY YELLOW DY
DEEP LILAC DLC	GREEN FLASH GFL	HAWAII BLUE HWB	HEATHER GYH
KING BLUE KIB	MARINA BLUE MAB	MILITARY GREEN MIL	PUMPKIN PUM
SLATE GREY SLG	WHITE WHI		



S	M	L	XL	2XL
34-36	38-40	42-44	46-48	50-52

**Stedman**  
collection

## MEGAN CREW NECK T-SHIRT LADIES

### ST9120

- Body Fit T-Shirt In Ringspun Cotton Jersey
- Side Seams With Fashionable Length
- Contrast Neck Tape
- Fashionable Narrow Rib Collar & Scooped Neckline
- Fashionable Short Sleeves & Narrow Rib Cuffs
- No Brand Label, Just A Size Label
- Care Label In The Side Seams, Wash At 40 Degrees

XS-XL  
100% Cotton  
145 gsm

Grey Heather 85% Cotton, 15% Viscose  
XS Available In Black Opal & Marina Blue and White  
Ctn Qty 24 pieces



BLACK OPAL BLO	CRIMSON RED CSR	CUPCAKE PINK CUP	HEATHER GYH
MARINA BLUE MAB	PUMPKIN PUM	WHITE WHI	



XS	S	M	L	XL
6-8	8-10	10-12	12-14	16-18

**LAST  
CHANCE**

**GILDAN**

## SOFTSTYLE DEEP SCOOP TEE LADIES

### G64550L

- Fashionable Deep Scoop Neck Style
- 100% Cotton Preshrunk Ringspun Jersey
- Side Seam Construction
- Tear Away Label
- Seamless Twin Needle Collar Taped Neck & Shoulders
- Twin Needle Sleeves & Bottom Hem
- Quarter Turned To Eliminate Centre Crease

S-2XL

100% Cotton  
155 gsm

White 145 gsm  
Heather Colours Are 65 Polyester, 35% Cotton  
S-XL 72 pc/ctn, 2XL 36 pc/ctn



AZALEA 71	DARK HEATHER 168	GRAPHITE HEATHER 516	HEATHER AUBERGINE 478
HEATHER IRISH GREEN 215	HEATHER PURPLE 232	HEATHER RADIANT ORCHID 745	HEATHER ROYAL 218
RED 40			

S	M	L	XL	2XL
8-10	10-12	12-14	14-16	18-20



# T-SHIRTS CREW NECK



## ICONIC 150 T-SHIRT MENS

### F61430

- 100% Combed Ring-Spun Cotton
- Soft Hand Feel
- Fashion Fit
- Crew Neck With Narrow 1x1 Rib
- Self-Fabric Back Neck Tape
- New Tear Away Back Neck Label
- Tear Away Label
- Fashion Fit
- BCI Cotton For A Sustainable Future

S-5XL  
100% Cotton  
150 gsm

White 145 gsm  
Heather Grey 97% cotton, 3% polyester, Athletic Heather 90% cotton, 10% recycled polyester, Other Heathers 52% cotton, 48% polyester  
4XL Available In White, Black, Red, Deep Navy & Heather Grey Only  
5XL Available In White, Black & Heather Grey Only  
Ctn Qty 72 pieces S to 2XL, 36 pieces 3XL



ATHLETIC HEATHER 9K	AZURE BLUE ZU	BLACK 36	BURGUNDY 41	CLASSIC OLIVE 59	COBALT BLUE CB
DARK HEATHER HD	DEEP NAVY AZ	FLAME RED FR	FOREST GREEN TM	HEATHER 94	HEATHER BURGUNDY H1
HEATHER GREEN RX	HEATHER NAVY VF	HEATHER PURPLE HP	HEATHER RED VH	HEATHER ROYAL R6	KELLY GREEN 47
LIGHT GRAPHITE GL	NATURAL 60	NAVY 32	NEOMINT NE	POWDER ROSE PR	RED 40
ROYAL BLUE 51	SOFT LAVENDER SL	SUNFLOWER 34	WHITE 30	ZINC XW	

S	M	L	XL	2XL	3XL	4XL	5XL
35-37	38-40	41-43	44-46	47-49	50-52	53-55	56-58



## ICONIC 150 T-SHIRT LADIES

### F61432

- 100% Combed Ring-Spun Cotton
- Soft Hand Feel
- Shaped Side Seams For A Feminine Fit
- Crew Neck With Narrow 1x1 Rib
- Self-Fabric Back Neck Tape
- New Tear Away Back Neck Label
- Tear Away Label
- BCI Cotton For A Sustainable Future

XS-2XL  
100% Cotton  
150 gsm

White 145gsm  
Heather Grey 97% cotton, 3% polyester, Athletic Heather 90% cotton, 10% recycled polyester, Other Heathers 52% cotton, 48% polyester  
Ctn Qty 72 pieces



ATHLETIC HEATHER 9K	AZURE BLUE ZU	BLACK 36	BURGUNDY 41	CLASSIC OLIVE 59	COBALT BLUE CB
DARK HEATHER HD	DEEP NAVY AZ	FLAME RED FR	FOREST GREEN TM	FUCHSIA 57	HEATHER 94
HEATHER BURGUNDY H1	HEATHER NAVY VF	HEATHER GREEN RX	HEATHER PURPLE HP	HEATHER RED VH	HEATHER ROYAL R6
KELLY GREEN 47	LIGHT GRAPHITE GL	NATURAL 60	NAVY 32	NEOMINT NE	POWDER ROSE PR
RED 40	ROYAL BLUE 51	SOFT LAVENDER SL	SUNFLOWER 34	WHITE 30	ZINC XW

XS	S	M	L	XL	2XL
8	10	12	14	16	18



## ICONIC 150 T-SHIRT KIDS

### F61023

- 100% Combed Ring-Spun Cotton
- Soft Hand Feel
- Fashion Fit
- Crew Neck With Narrow 1x1 Rib
- Self-Fabric Back Neck Tape
- New Tear Away Back Neck Label
- Tear Away Label
- BCI Cotton For A Sustainable Future

3-4 yr up to 14-15 yr  
100% Cotton  
150 gsm

White 145 gsm  
Heather Grey 97% cotton, 3% polyester, Other Heathers 52% cotton, 48% polyester  
72 pc/ctn



AZURE BLUE ZU	BLACK 36	DARK HEATHER HD	DEEP NAVY AZ	FOREST GREEN TM	FUCHSIA 57
HEATHER 94	HEATHER NAVY VF	HEATHER PURPLE HP	KELLY GREEN 47	LIGHT GRAPHITE GL	NAVY 32
NEOMINT NE	ORANGE 44	RED 40	ROYAL BLUE 51	SKY BLUE YT	SOFT LAVENDER SL
SUNFLOWER 34	WHITE 30	ZINC XW			

3-4 yr	5-6 yr	7-8 yr	9-11 yr	12-13 yr	14-15 yr
22-24	26-28	30	32	34	36





LAST CHANCE



LAST CHANCE



## SLIM T-SHIRT MENS

### R155M

- Long Slim Fit
- Single Jersey
- Shoulder To Shoulder Neck Tape
- 1x1 Rib Knit Collar With Top Stitch
- Tubular Construction
- BCI Cotton For A Sustainable Future

S-2XL

100% Cotton

145 gsm

White 140gsm  
Light oxford 93% Cotton, 7% Viscose.  
Ctn Qty 100 pieces



## SLIM T-SHIRT LADIES

### R155F

- Long Slim Fit
- Single Jersey
- Shoulder To Shoulder Neck Tape
- 1x1 Rib Knit Collar With Top Stitch
- Side Seamed For A Feminine Shape
- BCI Cotton For A Sustainable Future

XS-XL

100% Cotton

145 gsm

White 140gsm  
Light oxford 93% Cotton, 7% Viscose.  
Ctn Qty 100 pieces



## SLIM T-SHIRT KIDS

### R155B

- Long Slim Fit
- Single Jersey
- Shoulder To Shoulder Neck Tape
- 1x1 Rib Knit Collar With Top Stitch
- Tubular Construction
- BCI Cotton For A Sustainable Future

1/2 yr - 13/14yr

100% Cotton

145 gsm

White 140gsm  
Light oxford 93% Cotton, 7% Viscose.  
Ctn Qty 100 pieces



BLACK 36	BOTTLE GREEN 38	BRIGHT ROYAL BH	CLASSIC RED CR	CONVOY GREY CG	FRENCH NAVY FN
FUCHSIA 57	ORANGE 44	WHITE 30			

S	M	L	XL	2XL
36-38	38-40	40-42	42-44	44-46

BLACK 36	BOTTLE GREEN 38	BRIGHT ROYAL BH	CLASSIC RED CR	CONVOY GREY CG	FRENCH NAVY FN
FUCHSIA 57	ORANGE 44	WHITE 30			

XS	S	M	L	XL
8	10	12	14	16

BLACK 36	BOTTLE GREEN 38	BRIGHT ROYAL BH	CLASSIC RED CR	CONVOY GREY CG	FRENCH NAVY FN
FUCHSIA 57	ORANGE 44	WHITE 30			

1-2 yr	3-4 yr	5-6 yr	7-8 yr	9-10 yr	11-12 yr	13-14 yr
20-22	22-25	25-28	28-30	30-32	32-34	34-36

# T-SHIRTS CREW NECK



## PURE ORGANIC T-SHIRT MENS

### R108M

- Contemporary Shaped Fit
- Single Jersey
- 100% Organic Combed Ringspun Cotton
- Custom-Developed Shoulder To Shoulder Tape Offering Greater Stability And An Elegant Look
- Label Free: Small Size Label In The Neck (Incl. Product Number)
- Narrow Collar Band With Lycra®
- Side Seams Improve Fit
- Comfortable Cool And Light Texture
- Smooth Surface For Best Print Results
- BCI Cotton For A Sustainable Future

XS-3XL  
100% Cotton  
160 gsm

Light oxford 97% Cotton, 3% Viscose.  
Ctn Qty 72 pieces



AQUA AQ	BLACK 36	BOTTLE GREEN 38	BRIGHT ROYAL BH	BURGUNDY 41	CLASSIC RED CR
CONVOY GREY CG	DARK OLIVE DO	FRENCH NAVY FN	LIGHT OXFORD LX	NATURAL 60	STONE BK
WHITE 30					

XS	S	M	L	XL	2XL	3XL
34-36	36-38	38-40	40-42	42-44	44-46	46-48



## PURE ORGANIC T-SHIRT LADIES

### R108F

- Contemporary Shaped Fit
- Single Jersey
- 100% Organic Combed Ringspun Cotton
- Custom-Developed Shoulder To Shoulder Tape Offering Greater Stability And An Elegant Look
- Label Free: Small Size Label In The Neck (Incl. Product Number)
- Narrow Collar Band With Lycra®
- Side Seams Improve Fit
- Comfortable Cool And Light Texture
- Smooth Surface For Best Print Results
- BCI Cotton For A Sustainable Future

XS-2XL  
100% Cotton  
160 gsm

Light oxford 97% Cotton, 3% Viscose.  
Ctn Qty 72 pieces



AQUA AQ	BLACK 36	BOTTLE GREEN 38	BRIGHT ROYAL BH	BURGUNDY 41	CLASSIC RED CR
CONVOY GREY CG	DARK OLIVE DO	FRENCH NAVY FN	LIGHT OXFORD LX	NATURAL 60	STONE BK
WHITE 30					

XS	S	M	L	XL	2XL
8	10	12	14	16	18



## PURE ORGANIC T-SHIRT KIDS

### R108B

- Contemporary Shaped Fit
- Single Jersey
- 100% Organic Combed Ringspun Cotton
- Custom-Developed Shoulder To Shoulder Tape Offering Greater Stability And An Elegant Look
- Label Free: Small Size Label In The Neck (Incl. Product Number)
- Narrow Collar Band With Lycra®
- Side Seams Improve Fit
- Comfortable Cool And Light Texture
- Smooth Surface For Best Print Results
- BCI Cotton For A Sustainable Future

3-4 yrs To 13-14 yrs  
100% Cotton  
160 gsm

Ctn Qty 36 pieces



AQUA AQ	BLACK 36	BRIGHT ROYAL BH	CLASSIC RED CR	FRENCH NAVY FN	WHITE 30
---------	----------	-----------------	----------------	----------------	----------

3-4 yr	5-6 yr	7-8 yr	9-10 yr	11-12 yr	13-14 yr
22-25	25-28	28-30	30-32	32-34	34-36





## CLASSIC FITTED T-SHIRT MENS

### ST2010

- Body Fit T-Shirt
- 100% Ring Spun Cotton
- Single Jersey
- Tubular Fabric
- Twin Needle Stitching On Collar, Sleeves & Hem
- Taped Shoulder To Shoulder

S-2XL  
100% Cotton  
155 gsm

White 150gsm  
Grey Heather 85% Cotton, 15% Viscose.  
Ctn Qty 96 pieces



## CLASSIC T-SHIRT LADIES

### ST2600

- Regular Fit T-Shirt
- 100% Ring Spun Cotton
- Single Needle Stitching Around Collar
- Twin Needle Stitching On Sleeves & Collar
- Side Seams

XS-3XL  
100% Cotton  
155 gsm

White 150gsm  
Grey Heather 85% Cotton, 15% Viscose.  
3XL Available in Black Opal, Navy Blue, Scarlet Red and White only.  
Ctn Qty 48 pieces XS, 96 pieces S to 2XL, 24 pieces 3XL



## CLASSIC T-SHIRT UNISEX

### ST2000

- Casual Fit T-Shirt
- 100% Ring Spun Cotton
- Available S-2XL In All Colours
- Tubular Fabric
- Twin Needle Stitching On Collar, Sleeves & Hem
- Taped Shoulder To Shoulder

2XS-5XL  
100% Cotton  
155 gsm

White 150gsm  
Grey Heather 85% Cotton, 15% Viscose.  
4XL and 5XL Available in Ash, Black Opal, Blue Midnight, Bright Royal, Grey Heather, Navy Blue, Scarlet Red and White only.  
Ctn Qty 48 pieces 2XS to XS, 96 Pieces S to 2XL, 3XL to 5XL 24 pieces



BLACK OPAL BLO	BRIGHT ROYAL BRB	DEEP BERRY DBY	HEATHER DYH	KIWI GREEN KIW	NAVY BLUE NAV
SCARLET RED SRE	WHITE WHI				

BLACK OPAL BLO	BRIGHT LIME BLI	BRIGHT ROYAL BRB	BRILLIANT ORANGE BOR	BURGUNDY RED BGR	DARK CHOCOLATE DCH
HEATHER DYH	HUNTERS GREEN HGR	KELLY GREEN KEG	KIWI GREEN KIW	LIGHT BLUE LBL	NAVY BLUE NAV
OCEAN BLUE OCB	ORANGE ORA	REAL GREY RGY	SCARLET RED SRE	SOFT GREY SGY	SUNFLOWER YELLOW SUN
SWEET PINK SPK	WHITE WHI	YELLOW YEL			

BLACK OPAL BLO	ASH GREY ASH	BLUE MIDNIGHT BLM	BOTTLE BOG	BRIGHT LIME BLI	BRILLIANT ORANGE BOR
BRIGHT ROYAL BRB	BURGUNDY RED BGR	DARK CHOCOLATE DCH	DEEP BERRY DBY	HEATHER DYH	HUNTERS GREEN HGR
KELLY GREEN KEG	KIWI GREEN KIW	LIGHT BLUE LBL	NAVY BLUE NAV	OCEAN BLUE OCB	ORANGE ORA
REAL GREY RGY	SCARLET RED SRE	SOFT GREY SGY	SUNFLOWER YELLOW SUN	WHITE WHI	YELLOW YEL

S	M	L	XL	2XL
34-36	38-40	42-44	46-48	50-52

XS	S	M	L	XL	2XL	3XL
6-8	8-10	10-12	12-14	16-18	18-20	20-22

2XS	XS	S	M	L	XL	2XL	3XL	4XL	5XL
29-31	31-33	34-36	38-40	42-44	46-48	50-52	54-56	58-60	62

# T-SHIRTS CREW NECK



## CLASSIC T-SHIRT YOUTHS ST2200

- Casual Fit T-Shirt
- 100% Ring Spun Cotton
- Tubular Fabric
- Twin Needle Stitching On Collar, Sleeve & Hem
- Taped Shoulder To Shoulder

Y3XS-YXL

100% Cotton

155 gsm

White 150gsm

Grey Heather 85% Cotton, 15% Viscose.

Y3XS and Y2XS Available in Black Opal, Bright Royal, Light Blue, Navy Blue, Orange, Scarlet Red and White only.

Scarlet Red and White only.

Cm Qty 96 pieces



BLACK OPAL BLO	BLUE MIDNIGHT BLM	BRIGHT ROYAL BRR	DEEP BERRY DBY	HEATHER GYH	KELLY GREEN KEG
KIWI GREEN KIW	LIGHT BLUE LBL	NAVY BLUE NAV	OCEAN BLUE OCB	ORANGE ORA	SCARLET RED SRE
SUNFLOWER YELLOW SUN	SWEET PINK SPK	YELLOW YEL	WHITE WHI		

Y3XS	Y2XS	YXS	YS	YM	YL	YXL
1-2	2-3	3-4	5-6	7-8	9-11	12-13
16-18	18-20	20-22	22-24	24-26	26-28	30-32



## CLASSIC-T ORGANIC CREW NECK MENS

### ST2020

- Casual Fit
- 100% OCS-Certified Organic Ring-Spun Carded Cotton
- Single Jersey
- Tubular Fabric
- Taped Shoulder To Shoulder
- Size & Care Label In The Collar

2XS-5XL

100% Cotton

145 gsm

4XL-5XL Available In Black Opal, Bright Royal, Heather, Navy, Scarlet Red & White Only

Grey Heather 85% Cotton, 15% Viscose.

Cm Qty 48 pieces 2XS to 2XL, 24 pieces 3XL to 5XL



BLACK OPAL BLO	BRIGHT ROYAL BRR	HEATHER GYH	KIWI GREEN KIW	NAVY BLUE NAV	REAL GREY RGY
SCARLET RED SRE	WHITE WHI				

2XS	XS	S	M	L	XL	2XL	3XL	4XL	5XL
29-31	31-33	34-36	38-40	42-44	46-48	50-52	54-56	58-60	62



## CLASSIC-T ORGANIC CREW NECK LADIES

### ST2620

- Regular Fit
- 100% OCS-Certified Organic Ring-Spun Carded Cotton
- Single Jersey
- Tubular Fabric
- Taped Shoulder To Shoulder
- Size & Care Label In The Collar

XS-XL

100% Cotton

145 gsm

Grey Heather 85% Cotton, 15% Viscose.

Cm Qty 48 pieces



BLACK OPAL BLO	BRIGHT ROYAL BRR	HEATHER GYH	KIWI GREEN KIW	NAVY BLUE NAV	REAL GREY RGY
SCARLET RED SRE	WHITE WHI				

XS	S	M	L	XL
6-8	8-10	10-12	12-14	16-18





## CLASSIC-T ORGANIC CREW NECK YOUTHS

**ST2220**

- Casual Fit
- 100% OCS-Certified Organic Ring-Spun Carded Cotton
- Single Jersey
- Tubular Fabric
- Taped Shoulder To Shoulder
- Size & Care Label In The Collar

YXS-YXL  
100% Cotton  
145 gsm

Grey Heather 85% Cotton, 15% Viscose.  
Ctn Qty 48 pieces



BLACK OPAL BLO	BRIGHT ROYAL BRR	HEATHER GYH
KIWI GREEN KIW	NAVY BLUE NAV	REAL GREY RGY
SCARLET RED SRE	WHITE WHI	



## JANET ORGANIC CREW NECK T LADIES

**ST9300**

- Regular Fit
- 100% OCS-Certified Organic Ring-Spun Combed Cotton
- Single Jersey
- Wide Neck Drop
- Side Seams
- Taped Shoulder To Shoulder
- Small Size Label In The Collar
- Care Label In The Side Seam

S-XL  
100% Cotton  
155 gsm

Ctn Qty 24 pieces



BLACK OPAL BLO	DENIM BLUE DMB	EARTH GREEN EGR
INDIAN YELLOW INY	LAVENDAR PURPLE LAP	PEPPER RED PER
SOFT GREY SEY	WHITE WHI	WINTER WHITE WWI

**LAST CHANCE**



YXS	YS	YM	YL	YXL
20-22	22-24	24-26	26-28	30-32

S	M	L	XL
8-10	10-12	12-14	16-18



**LAST CHANCE**



## JAMIE ORGANIC CREW NECK T YOUTHS

**ST9370**

- Regular Fit
- 100% OCS-Certified Organic Ring-Spun Combed Cotton
- Single Jersey
- Tubular Fabric
- Taped Shoulder To Shoulder
- Small Size Label In The Collar
- Care Label In The Side Seam

YS-YXL  
100% Cotton  
155 gsm

Ctn Qty 24 pieces



WHITE WHI
-----------



## BEN CREW NECK T-SHIRT MENS

**ST9000**

- Regular Fit T-Shirt
- Ringspun Cotton Jersey With Side Seams
- Collar With Rib Binding
- No Brand Label, Just A Size Label
- Care Label In The Side Seams
- Wash At 40 Degrees

S-3XL  
100% Cotton  
160 gsm

Grey Heather 85% Cotton, 15% Viscose  
3XL Available in Black Opal, Marina Blue & White Only  
Ctn Qty 24 pieces



BLACK OPAL BLO	DAISY YELLOW DYY	DEEP LILAC DLC
GREEN FLASH GFL	HAWAI BLUE HWB	HEATHER GYH
KING BLUE KIB	MARINA BLUE MAB	SLATE GREY SLG

WHITE WHI
-----------



YS	YM	YL	YXL
22-24	24-26	26-28	30-32

S	M	L	XL	2XL	3XL
34-36	38-40	42-44	46-48	50-52	54-56

# T-SHIRTS CREW NECK



FRUIT OF LOOM

## VALUEWEIGHT T-SHIRT MENS

### F61036

- Crew Neck With Cotton/Lycra Rib
- Self-Fabric Back Neck Tape
- Fine Knit Gauge For Enhanced Printability
- Tear Away Label
- Classic Fit
- Open Ended Yarns
- BCI Cotton For A Sustainable Future

S-5XL  
100% Cotton  
165 gsm

White 160gsm  
Ash 99% Cotton, 1% Polyester. Heather Grey 97% Cotton, 3% Polyester. All Other Heather Colours Are 50% Cotton, 50% Polyester.  
4XL and 5XL Available in Black, Heather Grey, Navy and White only.  
Ctn Qty 72 pieces, 3XL-5XL 36 pieces

ASH 93	AZURE BLUE ZU	BLACK 36	BOTTLE GREEN 38	BRICK RED BX
BURGUNDY 41	CHOCOLATE CQ	CLASSIC OLIVE 39	DEEP NAVY AZ	DARK HEATHER HD
FUCHSIA 57	HEATHER 94	HEATHER BURGUNDY H1	HEATHER GREEN RX	HEATHER NAVY VF
HEATHER PURPLE HP	HEATHER RED VH	HEATHER ROYAL R6	KELLY GREEN 47	KHAKI 3M
LIGHT GRAPHITE GL	LIGHT PINK 52	LIME LM	NATURAL 60	NAVY 32
ORANGE 44	PURPLE PE	RED 40	ROYAL BLUE 51	SKY BLUE YT
SUNFLOWER 34	WHITE 30	YELLOW K2		



FRUIT OF LOOM

## VALUEWEIGHT T-SHIRT LADIES

### F61372

- Crew Neck With Cotton/Lycra Rib
- Self-Fabric Back Neck Tape
- Shaped Side Seams For A Feminine Fit
- Fine Knit Gauge For Enhanced Printability
- Tear Away Label
- Open Ended Yarns
- BCI Cotton For A Sustainable Future

XS-2XL  
100% Cotton  
165 gsm

White 160gsm  
Heather Grey 97% Cotton, 3% Polyester. All Other Heather Colours Are 50% Cotton, 50% Polyester.  
Ctn Qty 72 pieces

AZURE BLUE ZU	BLACK 36	BOTTLE GREEN 38	BURGUNDY 41	DEEP NAVY AZ
DARK HEATHER HD	FUCHSIA 57	HEATHER 94	HEATHER BURGUNDY H1	HEATHER GREEN RX
HEATHER NAVY VF	HEATHER PURPLE HP	HEATHER RED VH	HEATHER ROYAL R6	KELLY GREEN 47
LIGHT GRAPHITE GL	LIGHT PINK 52	LIME LM	NAVY 32	ORANGE 44
PURPLE PE	RED 40	ROYAL BLUE 51	SKY BLUE YT	SUNFLOWER 34
WHITE 30	YELLOW K2			



S	M	L	XL	2XL	3XL	4XL	5XL
35-37	38-40	41-43	44-46	47-49	50-52	53-55	56-58



XS	S	M	L	XL	2XL
8	10	12	14	16	18



LAST CHANCE

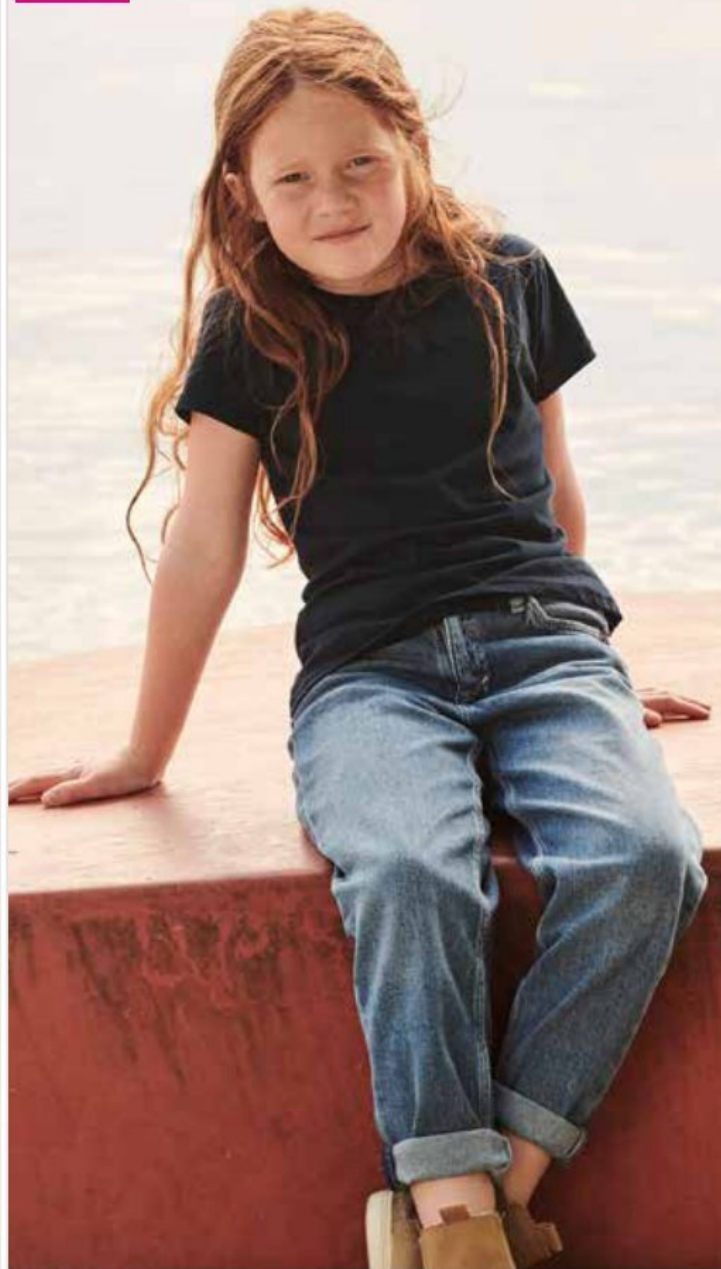

FRUIT OF THE LOOM.

## VALUEWEIGHT T-SHIRT KIDS

### F61033

- Crew Neck With Cotton/Lycra Rib
- Self-Fabric Back Neck Tape
- Fine Knit Gauge For Enhanced Printability
- Tear Away Label
- Classic Fit
- Open Ended Yarns
- BCI Cotton For A Sustainable Future
- Tubular Knit (Side Seams On 1-2 & 2-3)

1-2 yr up to 14-15 yr  
100% Cotton  
165 gsm

White 160gsm  
Heather Grey 97% Cotton, 3% Polyester. All Other Heather Colours Are 50% Cotton, 50% Polyester.  
1-2yrs and 2-3 yrs available in Light Pink, Navy, Red, Royal, Sky Blue, Sunflower and White only.  
Ctn Qty 108 pieces, 14-15 yrs 72 pieces

AZURE BLUE ZU	BLACK 36	BOTTLE GREEN 98	BURGUNDY 41	DEEP NAVY AZ
DARK HEATHER HD	FUCHSIA 57	HEATHER 94	HEATHER GREEN RX	HEATHER NAVY VF
HEATHER RED VH	HEATHER ROYAL RB	KELLY GREEN 47	LIGHT PINK 52	LIME LM
NATURAL 60	NAVY 32	ORANGE 44	PURPLE PE	RED 40
ROYAL BLUE 51	SKY BLUE YT	SUNFLOWER 34	WHITE 30	YELLOW K2



FRUIT OF THE LOOM.

## VALUEWEIGHT T-SHIRT GIRLS

### F61005

- Crew Neck With Cotton/Lycra Rib
- Self-Fabric Back Neck Tape
- Girls Fit With Shaped Side Seams
- Fine Knit Gauge For Enhanced Printability
- Tear Away Label
- Girls Fit
- Open Ended Yarns
- BCI Cotton For A Sustainable Future

3-4 yr up to 14-15 yr  
100% Cotton  
165 gsm

White 160gsm  
Heather Grey 97% cotton, 3% polyester. All Other Heather Colours Are 50% Cotton, 50% Polyester.  
Ctn Qty 72 pieces

AZURE BLUE ZU	BLACK 36	DEEP NAVY AZ	DARK HEATHER HD	HEATHER 94
HEATHER GREEN RX	HEATHER NAVY VF	HEATHER RED VH	HEATHER ROYAL RB	KELLY GREEN 47
LIGHT PINK 52	LIME LM	ORANGE 44	PURPLE PE	RED 40
SKY BLUE YT	SUNFLOWER 34			



1-2	2-3	3-4	5-6	7-8	9-11	12-13	14-15
18-20	20-22	22-24	26-28	30	32	34	36



3-4 yr	5-6 yr	7-8 yr	9-11 yr	12-13 yr	14-15 yr
22-24	26-28	30	32	34	36

# T-SHIRTS CREW NECK



S	M	L	XL	2XL
34-36	38-40	42-44	46-48	50-52



## CLIVE CREW NECK MENS ST9600

- Body Fit T-Shirt In Ringspun Cotton With Elastane
- Side Seams, Contrast Neck Tape & Narrow Rib Collar
- Small Sleeve Hem & Reinforced Shoulder Seam
- No Brand Label, Just A Size Label
- Care Label In The Side Seams, Wash At 40 Degrees

S-2XL  
95% Cotton, 5% Elastane  
170 gsm

White 165gsm  
Grey Heather 82% Cotton, 14% Viscose, 4% Elastane.  
2XL Available in Black Opal, Dk Chocolate, Grey Heather, Marina Blue, Salmon, Slate Grey and White only.  
Ctn Qty 24 pieces



BLACK OPAL BLO	DARK CHOCOLATE DCH	HEATHER GYH
KING BLUE KIB	MARINA BLUE MAB	SALMON SAL
SLATE GREY SLG	WHITE WHI	



## CLAIRE CREW NECK T-SHIRT LADIES ST9700

- Body Fit T-Shirt With Scooped Neck
- Ringspun Cotton With Elastane & Side Seams
- Contrast Neck Tape & Narrow Rib Collar
- Small Sleeve Hems With Reinforced Shoulder Seam
- No Brand Label, Just A Size Label
- Care Label In The Side Seams, Wash At 40 Degrees

XS-XL  
95% Cotton, 5% Elastane  
170 gsm

White 165gsm  
Grey Heather 82% Cotton, 14% Viscose, 4% Elastane.  
XS Available In Black Opal, Marina Blue & White Only  
Ctn Qty 24 pieces

BLACK OPAL BLO	BORDEAUX BOD	CUPCAKE PINK CUP
DARK CHOCOLATE DCH	DENIM BLUE DMB	HEATHER GYH
MARINA BLUE MAB	POWDER BLUE PBL	POWDER GREY PGY
SALMON SAL	SOFT GREY SEY	WHITE WHI



XS	S	M	L	XL
6-8	8-10	10-12	12-14	16-18



## RELAX CREW NECK MENS ST9630

- Relaxed Fit
- Single Jersey Full Feeder
- Reinforced Shoulder Seams
- Slim Self-Fabric Collar
- Small Sleeve Hems
- Neck Tape
- Side Seams
- Small Size Label In The Collar
- Care Label In The Side Seam

S-2XL  
95% Cotton  
5% Elastane  
170 gsm

White 165gsm  
Grey Heather 82% Cotton, 14% Viscose, 4% Elastane.  
Ctn Qty 24 pieces



BLACK OPAL BLO	BRIGHT ROYAL BRR	DARK CHOCOLATE DCH
HEATHER GYH	MARINA BLUE MAB	SALMON SAL
SCARLET RED SRE	WHITE WHI	

S	M	L	XL	2XL
34-36	38-40	42-44	46-48	50-52



## RELAX CREW NECK LADIES ST9730

- Relaxed Fit
- Single Jersey Full Feeder
- Reinforced Shoulder Seams
- Slim Self-Fabric Collar
- Small Sleeve Hems
- Neck Tape
- Side Seams
- Small Size Label In The Collar
- Care Label In The Side Seam

XS-XL  
95% Cotton  
5% Elastane  
170 gsm

White 165gsm  
Grey Heather 82% Cotton, 14% Viscose, 4% Elastane.  
Ctn Qty 24 pieces



BLACK OPAL BLO	BRIGHT ROYAL BRR	DARK CHOCOLATE DCH
HEATHER GYH	MARINA BLUE MAB	SALMON SAL
SCARLET RED SRE	WHITE WHI	



XS	S	M	L	XL
6-8	8-10	10-12	12-14	16-18





## GILDAN® SOFTSTYLE CVC T-SHIRT MENS

### G67000

- Made With Our Soft Ring Spun Cotton Blend
- Softstyle Cvc Features High Stitch Density For A Smoother Printing Surface
- Proud Better Cotton Member
- Cotton Products From Gildan Support More Sustainable & Ethical Cotton Farming
- Companion Style: G67000L
- Soft Ring Spun Fabric Feels Great Against Your Skin
- Non-Topstitched, Narrow Width, Rib Collar
- Taped Neck & Shoulders For Comfort & Durability
- Modern Classic Fit, Tubular Body
- High-Performing Black Tear-Away Label

S-4XL  
60% Cotton / 40% Polyester  
156 gsm

White 153gsm  
4XL Available in Pitch Black & White  
Ctn Qty 36 pieces, 12 pieces 4XL



## GILDAN® SOFTSTYLE CVC T-SHIRT LADIES

### G67000L

- Made With Our Soft Ring Spun Cotton Blend
- Softstyle Cvc Features High Stitch Density For A Smoother Printing Surface
- Proud Member Of The US Cotton Trust Protocol (USCTP) & Better Cotton
- Cotton Products From Gildan Support More Sustainable & Ethical Cotton Farming
- Companion Style: G67000
- Soft Ring Spun Fabric Feels Great Against Your Skin
- Non-Topstitched, Narrow Width, Rib Collar
- Taped Neck & Shoulders For Comfort & Durability
- Semi-Fitted A-Line Shape With Side Seamed Body
- High-Performing Black Tear-Away Label

S-2XL  
60% Cotton / 40% Polyester  
156 gsm

White 153gsm  
Ctn Qty 36 pieces



KELLY MIST D2G	NAVY MIST 3G3	PITCH BLACK 3G9	RED MIST 2G7	WHITE 30
-------------------	------------------	-----------------------	-----------------	-------------

S	M	L	XL	2XL	3XL	4XL
34-36	38-40	42-44	46-48	50-52	54-56	58-60



NAVY MIST 3G3	PITCH BLACK 3G9	RED MIST 2G7	WHITE 30
------------------	-----------------------	-----------------	-------------

S	M	L	XL	2XL
8-10	10-12	12-14	14-16	18-20

# T-SHIRTS CREW NECK



## DAISY OVERSIZED CREW NECK MELANGE T LADIES

### ST9950

- Oversized Fit
- Super Soft, Light & Silky Fabric With Viscose, Casual Neck Drop
- Raw Edge Collar With A Slim Sewn-On Self-Fabric Tape
- Side Seams,
- Small Size Label & Care Label In The Side Seam
- Washable At 30 Degrees

S-XL  
65% Polyester, 35% Viscose  
140 gsm

Ctn Qty 24 pieces



LAST CHANCE



S	M	L	XL
8-10	10-12	12-14	16-18

## GILDAN<sup>®</sup> SOFTSTYLE ENZYME WASHED T-SHIRT ADULT

### G980

- Made With Our Enzyme Wash, Soft Ring Spun Fabric – Softstyle Features High Stitch Density That Offers A Smooth Printing Surface, Ideal For DTG
- Bio-Polished Fabric Creates One Of The Smoothest Print Surfaces For Optimal Printing Results
- Bio-Polish Also Creates A Shirt That's Virtually Pill Free, Wash After Wash
- Proud Better Cotton Member
- Cotton Products From Gildan Support More Sustainable & Ethical Cotton Farming
- Soft Ring Spun Fabric Feels Great Against Your Skin
- Non-Topstitched, Narrow Width, Rib Collar
- Taped Neck & Shoulders For Comfort & Durability
- Modern Classic Fit, Side Seamed Body
- High-Performing Black Tear-Away Label



## LISA MÉLANGE CREW NECK TEE LADIES

### ST9900

- Side Seams
- Taped Shoulder To Shoulder
- Narrow Rib Collar With Elastane
- Sleeve & Bottom Hem With Grain Stitches
- Reinforced Shoulder Seams
- Small Size Label In The Collar
- Care Label In The Side Seam, Wash At 40 Degrees

S-XL  
60% Ringspun Cotton  
40% Polyester  
145 gsm

Ctn Qty 24 pieces



LAST CHANCE



S	M	L	XL
8-10	10-12	12-14	16-18

S-3XL  
100% Cotton  
153 gsm

White 144gsm  
Ctn Qty 72 pieces S to XL, 36 pieces 2XL to 3XL

S	M	L	XL	2XL	3XL
34-36	38-40	42-44	46-48	50-52	54-56







## HD T-SHIRT MENS

### R165M

- Slim Fit
- Extra Length
- Crew Neck With Single Needle Stitching
- Polycotton Mix
- Shoulder To Shoulder Neck Tape
- Side Seamed
- Removable, Adhesive Neck Label
- Narrow Neck Rib
- BCI Cotton For A Sustainable Future

S-2XL

65% Polyester  
35% Cotton

160 gsm

White 155gsm  
Ctn Qty 36 pieces



S	M	L	XL	2XL
36-38	38-40	40-42	42-44	44-46



## HD T-SHIRT LADIES

### R165F

- Slim Fit
- Extra Length
- Crew Neck With Single Needle Stitching
- Polycotton Mix
- Shoulder To Shoulder Neck Tape
- Side Seamed
- Removable, Adhesive Neck Label
- Narrow Neck Rib
- BCI Cotton For A Sustainable Future

XS-XL

65% Polyester  
35% Cotton

160 gsm

White 155gsm  
Ctn Qty 36 pieces



XS	S	M	L	XL
8	10	12	14	16



## HD T-SHIRT KIDS

### R165B

- Slim Fit
- Extra Length
- Crew Neck With Single Needle Stitching
- Polycotton Mix
- Shoulder To Shoulder Neck Tape
- Side Seamed
- Removable, Adhesive Neck Label
- Narrow Neck Rib
- BCI Cotton For A Sustainable Future

5-6 yr - 13-14 yr

65% Polyester  
35% Cotton

160 gsm

White 155gsm  
Ctn Qty 36 pieces



5-6 yr	7-8 yr	9-10 yr	11-12 yr	13-14 yr
25-28	28-30	30-32	32-34	34-36



# T-SHIRTS CREW NECK



## Casual Classics® CASUAL RINGSPUN PREMIUM T-SHIRT

### CR1800

- Premium Tear Away Label
- Ringspun Cotton T-Shirt
- European Size Specification
- Narrow Rib Knit Collar
- Taped Neck & Shoulders
- Double Needle Sleeves & Bottom Hem
- BCI Cotton For A Sustainable Future

S-5XL  
100% Cotton  
180 gsm

White 170gsm  
4XL-5XL In White & Black Only  
Grey Heather is 85% Cotton, 15% Viscose.  
Ctn Qty 100 pieces



BLACK 36	CHARCOAL 42	FOREST GREEN 33	HEATHER GYH	NAVY 32
RED 40	ROYAL BLUE 51	SAND 38	WHITE 30	

S	M	L	XL	2XL	3XL	4XL	5XL
34-36	38	40-42	44-46	48-50	52-54	56-58	60-62



FRUIT OF THE LOOM

## HEAVY COTTON T-SHIRT

### F61212

- Rib Crew Neck With Self-Fabric Back Neck Tape
- Classic Fit & Styling
- Tear Away Label
- Open Ended Yarns
- BCI Cotton For A Sustainable Future

S-3XL  
100% Cotton  
195 gsm

White 185gsm  
Heather Grey 97% Cotton, 3% Polyester.  
Ctn Qty 72 pieces

BLACK 36	HEATHER 94	NAVY 32	WHITE 30
-------------	---------------	------------	-------------



S	M	L	XL	2XL	3XL
35-37	38-40	41-43	44-46	47-49	50-52





## LUX T-SHIRT MENS

### ST7000

- Soft Ringspun Combed Cotton
- Casual Fit
- Side Seams
- Perfectly Suited For All Kinds Of Printing Techniques
- Unisex Style, Great Fit For Men & Women

S-5XL  
100% Cotton  
180 gsm

White 170gsm  
4XL-5XL Available In Black Opal, Heather, Navy & White Only  
Ctn Qty S-2XL 48 pieces, 3XL-5XL 24 pieces

BLACK OPAL BLO	BLUE MIDNIGHT BLM	BOTTLE BOG	BRIGHT ROYAL BRR	DARK DENIM HEATHER DDH	DARK GREY HEATHER DGH
HEATHER GYH	KELLY GREEN KEG	NAVY BLUE NAV	ORANGE ORA	SCARLET RED SRE	SLATE GREY SLG
SUNFLOWER YELLOW SUN	WHITE WHI				



## LUX T-SHIRT LADIES

### ST7600

- Soft Ringspun Combed Cotton
- Casual Fit
- Side Seams
- Perfectly Suited For All Kinds Of Printing Techniques
- Ladies Style With A More Feminine Silhouette

XS-3XL  
100% Cotton  
160 gsm

White 150gsm  
3XL Available In Black Opal, Heather, Navy & White Only  
Ctn Qty XS-2XL 48 pieces, 2XL-3XL 24 pieces

BLACK OPAL BLO	BLUE MIDNIGHT BLM	BOTTLE BOG	BRIGHT ROYAL BRR	DARK DENIM HEATHER DDH	DARK GREY HEATHER DGH
HEATHER GYH	KELLY GREEN KEG	NAVY BLUE NAV	ORANGE ORA	SCARLET RED SRE	SLATE GREY SLG
SUNFLOWER YELLOW SUN	WHITE WHI				



S	M	L	XL	2XL	3XL	4XL	5XL
34-36	38-40	42-44	46-48	50-52	54-56	58-60	62



XS	S	M	L	XL	2XL	3XL
6-8	8-10	10-12	12-14	16-18	18-20	20-22

# T-SHIRTS CREW NECK

# GILDAN®

## HEAVY COTTON T-SHIRT MENS

### G5000

- Heavy Cotton Offers An Extensive Colour Palette At A Cost-Effective Price, Making It Great For Promotional Tees
- Proud Member Of The US Cotton Trust Protocol (USCTP)
- Cotton Products From Gildan Support More Sustainable & Ethical Cotton Farming
- Companion Styles: G5000B, G5000L, G5100P
- Midweight Fabric Non-Topstitched, Classic Width, Rib Collar Taped Neck & Shoulders For Comfort & Durability
- Classic Fit, Tubular Body
- High-Performing Tear-Away Label

S-5XL  
100% Cotton  
180 gsm

White 170gsm  
Ash 99% Cotton, 1% Polyester. Antique Colours and Sport Grey 90% Cotton, 10% Polyester. Blackberry, Dark Heather, Graphite Heather, Heather Sapphire, Lilac, Midnight, Russet, Sunset and Tweed 50% Cotton, 50% Polyester.  
4XL to 5XL Available in Black, Navy, Red, Royal, Sport Grey and White  
Ctn Qty 72 pieces S to 2XL, 36 pieces 3XL, 12 pieces 4XL and 5XL



GILDAN  
**MADE WITH  
RESPECT™**



ANTIQUE CHERRY 246	ANTIQUE IRISH GREEN 248	ANTIQUE JADE DOME 249	ANTIQUE ORANGE 252	ANTIQUE SAPPHIRE 254
ASH 93	AZALEA 71	BLACK 36	BLACK BERRY 278	CARDINAL RED 11
CAROLINA BLUE 109	CHARCOAL 42	COBALT 445	CORNSILK 475	DAISY 98
DARK CHOCOLATE 105	DARK HEATHER 108	FOREST GREEN 33	GOLD 24	GRAPHITE HEATHER 516
HEATHER SAPPHIRE 217	HELICONIA 18	INDIGO BLUE 80	IRISH GREEN 167	KIWI 186
LIGHT BLUE 69	LIGHT PINK 29	LILAC 284	LIME 12	MAROON 83
MIDNIGHT 286	MILITARY GREEN 106	MINT GREEN 455	NATURAL 31	NAVY 32
OLD GOLD 222	ORANGE 37	PURPLE 81	RED 40	ROYAL 51
RUSSET 274	SAND 38	SAPPHIRE 26	SKY 187	SPORT GREY 95
SUNSET 285	TANGERINE 35	TWEED 276	VIOLET 87	WHITE 30
YELLOW HAZE 03				

S	M	L	XL	2XL	3XL	4XL	5XL
34-36	38-40	42-44	46-48	50-52	54-56	58-60	62-64





## GILDAN® HEAVY COTTON T-SHIRT LADIES

### G5000L

- Heavy Cotton Offers An Extensive Colour Palette At A Cost-Effective Price, Making It Great For Promotional Tees
- Proud Member Of The US Cotton Trust Protocol (USCTP)
- Cotton Products From Gildan Support More Sustainable & Ethical Cotton Farming
- Companion Styles: G5000, G5000B, G5100P
- Midweight Fabric
- Non-Topstitched, Narrow Width, Rib Collar
- Taped Neck & Shoulders For Comfort & Durability
- Cap Sleeves
- Semi-Fitted, Side Seamed Body
- High-Performing Tear-Away Label

S-3XL  
100% Cotton  
180 gsm

White 170gsm  
Sport Gray 90% Cotton, 10% Polyester. Dk Heather, Graphite Heather, Heather Sapphire, Safety Pink 50% Cotton, 50% Polyester.  
3XL Available in Black and White Only.  
Ctn Qty 36 pieces



AZALEA 71	BLACK 36	COBALT 445	CORNSILK 475	DAISY 98
DARK HEATHER 106	GRAPHITE HEATHER 516	HEATHER SAPPHIRE 217	LIGHT PINK 20	MINT GREEN 455
NAVY 32	RED 40	SAFETY PINK 253	ROYAL 51	SPORT GREY 95
WHITE 30				

S	M	L	XL	2XL	3XL
8-10	10-12	12-14	14-16	18-20	20-22

## GILDAN® HEAVY COTTON T-SHIRT KIDS G5000B

### HEAVY COTTON T-SHIRT TODDLER G5100P

- Heavy Cotton Offers An Extensive Colour Palette At A Cost-Effective Price, Making It Great For Promotional Tees
- Proud Member Of The US Cotton Trust Protocol (USCTP)
- Cotton Products From Gildan Support More Sustainable & Ethical Cotton Farming
- Companion Styles: G5000, G5000L, G5100P
- Non-Topstitched, Classic Width, Rib Collar
- Taped Neck & Shoulders For Comfort & Durability
- Classic Fit, Tubular Body
- High-Performing Tear-Away Label
- CPSIA Tracking Label Compliant

G5000B - YXS-YXL  
G5100P - 2T-6T  
100% Cotton  
180 gsm

White 170gsm  
Ash 99% Cotton, 1% Polyester. Sport Grey 90% Cotton, 10% Polyester.  
Graphite Heather 50% Cotton, 50% Polyester.  
Ctn Qty 72 pieces



ASH 93	AZALEA 71	BLACK 36	CARDINAL RED 11	CAROLINA BLUE 109
CHARCOAL 42	DAISY 98	DARK CHOCOLATE 105	FOREST GREEN 33	GOLD 24
GRAPHITE HEATHER 516	HELICONIA 10	INDIGO BLUE 80	IRISH GREEN 157	KIWI 186
LIGHT BLUE 69	LIGHT PINK 20	LIME 12	MAROON 63	MILITARY GREEN 106
MINT GREEN 455	NATURAL 31	NAVY 32	ORANGE 37	PURPLE 81
RED 40	ROYAL 51	SAND 38	SAPPHIRE 26	SPORT GREY 95
VIOLET 87	WHITE 30	YELLOW HAZE 63		

2T	3T	4T	5T	6T
20	22	24	26	28
YXS	YS	YM	YL	YXL
3-4 yr	5-6 yr	7-8 yr	9-11 yr	12-13 yr
30	32	34	36	38

# T-SHIRTS CREW NECK



## GILDAN® SOFTSTYLE MIDWEIGHT T-SHIRT MENS G65000

- Made With Our Soft Ring Spun Cotton & Cotton Blends
- Softstyle Midweight Features High Stitch Density Fabric That Offers A Smooth Printing Surface, Ideal For DTG
- Proud Better Cotton Member
- Cotton Products From Gildan Support More Sustainable & Ethical Cotton Farming
- Companion Styles: G65000L, G65000B
- Soft Ring Spun Fabric Feels Great Against Your Skin
- Non-Topstitched, Classic Width, Rib Collar
- Taped Neck & Shoulders For Comfort & Durability
- Modern Classic Fit, Tubular Body
- High-Performing Black Tear-Away Label

S-5XL  
100% Cotton  
183 gsm

White 180gsm  
Sport Grey 90% Cotton, 10% Polyester, Graphite Heather 50% Cotton, 20% Polyester, 30% Black Polyester  
4XL-5XL Available in Irish Green, Navy, Pitch Black, Red, Royal, Sport Grey & White  
Ctn Qty 72 pieces S to 2XL, 36 pieces 3XL, 12 Pieces 4XL

BROWN SAVANA 266	CHARCOAL 42	DAISY 98	GRAPHITE HEATHER 516	HELICONIA 10	IRISH GREEN 167
LIGHT BLUE 69	MAROON 83	MUSTARD 6GG	NAVY 32	ORANGE 37	PARAGON 41G
PITCH BLACK 3G9	RED 40	ROYAL 51	SAGE 5GG	SAND 38	SAPPHIRE 26
SPORT GREY 95	STONE BLUE 09	VIOLET 87	WHITE 30		



S	M	L	XL	2XL	3XL	4XL	5XL
34-36	38-40	42-44	46-48	50-52	54-56	58-60	62-64



## GILDAN® SOFTSTYLE MIDWEIGHT T-SHIRT LADIES G65000L

- Made With Our Soft Ring Spun Cotton & Cotton Blends
- Softstyle Midweight Features High Stitch Density Fabric That Offers A Smooth Printing Surface, Ideal For DTG
- Proud Better Cotton Member
- Cotton Products From Gildan Support More Sustainable & Ethical Cotton Farming
- Companion Styles: G65000, G65000B
- Ring Spun Fabric Feels Great Against Your Skin
- Non-Topstitched, Narrow Width, Rib Collar
- Taped Neck & Shoulders For Comfort & Durability
- Semi-Fitted, Side Seamed Body
- High-Performing Black Tear-Away Label

S-2XL  
100% Cotton  
183 gsm

White 180gsm  
Sport Grey 90% Cotton, 10% Polyester  
Ctn Qty 36 Pieces



HELICONIA 10	NAVY 32	PITCH BLACK 3G9	RED 40	SAPPHIRE 26	SPORT GREY 95
VIOLET 87	WHITE 30				

S	M	L	XL	2XL
8-10	10-12	12-14	14-16	18-20



## GILDAN® SOFTSTYLE MIDWEIGHT T-SHIRT KIDS G65000B

- Made With Our Soft Ring Spun Cotton & Cotton Blends
- Softstyle Midweight Features High Stitch Density Fabric That Offers A Smooth Printing Surface, Ideal For DTG
- Proud Better Cotton Member
- Cotton Products From Gildan Support More Sustainable & Ethical Cotton Farming
- Companion Styles: G65000, G65000L
- Soft Ring Spun Fabric Feels Great Against Your Skin
- Non-Topstitched, Classic Width, Rib Collar
- Taped Neck & Shoulders For Comfort & Durability
- Modern Classic Fit, Tubular Body - Side Seam On Size Small
- High-Performing Black Tear-Away Label
- CPSIA Tracking Label Compliant

YXS-YXL  
100% Cotton  
183 gsm

White 180gsm  
Sport Grey 90% Cotton, 10% Polyester  
Ctn Qty 72 pieces



DAISY 98	LIGHT BLUE 69	NAVY 32	PITCH BLACK 3G9	ORANGE 37	RED 40
ROYAL 51	SAGE 5GG	SPORT GREY 95	WHITE 30		

YXS 3-4 yr	YS 5-6 yr	YM 7-8 yr	YL 9-11 yr	YXL 12-13 yr
28	30	32	34	36





**Stedman**  
collection

## COMFORT T-SHIRT MENS

### ST2100

- Casual Fit T-Shirt
- 100% Ring Spun Cotton
- Tubular Fabric
- Twin Needle Stitching On Collar, Sleeves & Hem
- Taped Shoulder To Shoulder

S-5XL  
100% Cotton  
185 gsm

White 180gsm  
Grey Heather 85% Cotton, 15% Viscose.  
4XL and 5XL Available in Black Opal, Navy Blue and White only.  
Ctn Qty 96 pieces S to 2XL, 24 pieces 3XL to 5XL



**Stedman**  
collection

## COMFORT T-SHIRT LADIES

### ST2160

- Regular Fit T-Shirt
- 100% Ring Spun Cotton
- Tubular Fabric
- Twin Needle Stitching On Collar, Sleeves & Hem
- Taped Shoulder To Shoulder

S-2XL  
100% Cotton  
185 gsm

White 180gsm  
Grey Heather 85% Cotton, 15% Viscose.  
Ctn Qty 48 pieces



**GILDAN**

## RINGSPUN PREMIUM T-SHIRT LADIES

### G4100L

- Sustainable Manufacturing
- Combed Ringspun Preshrunk Cotton T-Shirt
- Specific European Fitting
- No Top Stitching
- Taped Neck & Shoulders
- Semi-Fitted Contoured Silhouette With Side Seam
- Twin Needle Sleeve & Bottom Hems

S-2XL  
100% Cotton  
185 gsm

White 180gsm  
Sport Grey 90% Cotton, 10% Polyester.  
Ctn Qty 36 pieces



S	M	L	XL	2XL	3XL	4XL	5XL
34-36	38-40	42-44	46-48	50-52	54-56	58-60	62

S	M	L	XL	2XL
8-10	10-12	12-14	16-18	18-20

S	M	L	XL	2XL
8-10	10-12	12-14	14-16	18-20

# T-SHIRTS CREW NECK



FRUIT OF THE LOOM.

## ICONIC 195 RINGSPUN PREMIUM T-SHIRT MENS

**F61422**

- 100% Combed Ring-Spun Cotton
- Soft Hand Feel
- Performs At 60 Degree Wash
- Crew Neck With Cotton/ Lycra Rib Twin Needle Stitching
- Self-Fabric Shoulder To Shoulder Taping
- Classic Fit
- BCI Cotton For A Sustainable Future

S-5XL  
100% Cotton  
195 gsm

White 190gsm  
Heather Grey 97% Cotton, 3% Polyester.  
4XL and 5XL Available in Black, Heather Grey, Navy and White only.  
Ctn Qty 72 pieces S to 2XL, 36 pieces 3XL to 5XL

AZURE BLUE ZU	BLACK 36	BOTTLE GREEN 38	BURGUNDY 41	CLASSIC OLIVE 59
COLLEGE GREEN GZ	CRANBERRY CY	DEEP NAVY AZ	DESERT SAND DS	FUCHSIA 57
HEATHER 94	KELLY GREEN 57	LIGHT GRAPHITE GL	MINERAL BLUE MX	MOUNTAIN BLUE YB
NAVY 32	ORANGE 44	POWDER ROSE PR	RED 40	ROYAL BLUE 51
SAGE J5	SOFT LAVENDER SL	SUNFLOWER 34	WHITE 30	ZINC XW

S	M	L	XL	2XL	3XL	4XL	5XL
35-37	38-40	41-43	44-46	47-49	50-52	53-55	56-58



FRUIT OF THE LOOM.

## ICONIC 195 RINGSPUN PREMIUM T-SHIRT LADIES

**F61424**

- 100% Combed Ring-Spun Cotton
- Soft Hand Feel
- Shaped Side Seams For A Feminine Fit
- Performs At 60 Degree Wash
- Crew Neck With Cotton/ Lycra Rib & Twin Needle Stitching
- Self-Fabric Shoulder To Shoulder Taping
- BCI Cotton For A Sustainable Future

XS-2XL  
100% Cotton  
195 gsm

White 190gsm  
Heather Grey 97% Cotton, 3% Polyester.  
Ctn Qty 72 pieces

BLACK 36	BOTTLE GREEN 38	BURGUNDY 41	DEEP NAVY AZ	FUCHSIA 57
HEATHER 94	KELLY GREEN 47	LIGHT GRAPHITE GL	NAVY 32	ORANGE 44
RED 40	ROYAL BLUE 51	WHITE 30	ZINC XW	

XS	S	M	L	XL	2XL
8	10	12	14	16	18







## CLASSIC T-SHIRT

### R180M

- Classic Fit
- Single Jersey
- Shoulder To Shoulder Neck Tape
- 1x1 Rib Knit Collar With Top Stitch
- Tubular Construction (Light Oxford Colour Has Side Seamed Construction)
- BCI Cotton For A Sustainable Future

XS-4XL  
100% Cotton  
180 gsm

White 175gsm  
XS Not Available In Convoy Grey, 3XL & 4XL Available In Black, Bottle Green, Bright Royal, Classic Red, French Navy, Indigo Blue, Mineral Blue, Mocha, Natural, Olive Green & White  
Ctn Qty 72 pieces

AZURE BLUE ZU	BLACK 36	BOTTLE GREEN 38	BRIGHT RED BR	BRIGHT ROYAL BH
BURGUNDY 41	CLASSIC RED CR	CONVOY GREY CG	FRENCH NAVY FN	INDIGO BLUE IB
LIGHT OXFORD LX	MINERAL BLUE MK	MOCHA MJ	NATURAL 60	OLIVE GREEN BP
POWDER ROSE PR	PURPLE 81	SKY BLUE SC	WHITE 30	YELLOW K2



## RUSSELL SCHOOLGEAR

## CLASSIC T-SHIRT KIDS

### R180B

- Classic Fit
- Single Jersey
- Shoulder To Shoulder Neck Tape
- 1x1 Rib Knit Collar With Top Stitch
- Tubular Construction
- Name Label
- BCI Cotton For A Sustainable Future

1-2 yr to 11-12 yr  
100% Cotton  
180 gsm

White 175gsm  
Ctn Qty 72 pieces

BLACK 36	BOTTLE GREEN 38	BRIGHT RED BR	BRIGHT ROYAL BH	BURGUNDY 41
CLASSIC RED CR	FRENCH NAVY FN	PURPLE 81	SKY BLUE SC	WHITE 30
YELLOW K2				



XS	S	M	L	XL	2XL	3XL	4XL
34-36	36-38	38-40	40-42	42-44	44-46	46-48	48-50



1-2 yr	3-4 yr	5-6 yr	7-8 yr	9-10 yr	11-12 yr
20-22	22-25	25-28	28-30	30-32	32-34

# T-SHIRTS CREW NECK



## GILDAN® ULTRA COTTON T-SHIRT ADULT G2000

- Ultra Cotton Provides Structure & Durability In An Extensive Colour Palette, Making It A Great Choice For Everyday & Work Wear
- Gildan Is A Proud Member Of The US Cotton Trust Protocol (USCTP)
- Cotton Products From Gildan Support More Sustainable & Ethical Cotton Farming
- Heavyweight Fabric
- Non-Topstitched, Classic Width, Rib Collar
- Taped Neck & Shoulders For Comfort & Durability
- Classic Fit, Tubular Body
- High-Performing Tear-Away Label

S-5XL  
100% Cotton  
205 gsm

White 195gsm  
Ash 99% Cotton, 1% Polyester. Sport Grey 90% Cotton, 10% Polyester. Dark Heather, Heather O'Cardinal, Heather Navy, Safety Green, Safety Pink, Safety Orange 50% Cotton, 50% Polyester.  
4XL to 5XL Available in Black, Charcoal, Dark Heather, Navy, Orange, Purple, Red, Royal, Safety Green, Safety Orange, Sport Grey and White only.  
Ctn Qty 72 pieces S to 2XL, 36 pieces 3XL, 12 pieces 4XL and 5XL

ASH 93	AZALEA 71	BLACK 36	BLUE DUSK 76	CARDINAL RED 11	CAROLINA BLUE 109
CHARCOAL 42	CHERRY RED 194	CORNSILK 475	DAISY 98	DARK CHOCOLATE 105	DARK HEATHER 108
FOREST GREEN 33	GOLD 24	HEATHER CARDINAL 169	HEATHER NAVY 170	HELICONIA 10	ICE GREY 23
INDIGO BLUE 80	IRIS 56	IRISH GREEN 167	JADE DOME 29	KELLY GREEN 17	KIWI 186
LIGHT BLUE 69	LIGHT PINK 20	LIME 12	MAROON 83	METRO BLUE 78	MILITARY GREEN 106
NATURAL 51	NAVY 32	OLIVE 39	ORANGE 37	ORCHID 191	PISTACHIO 168
PRAIRIE DUST 67	PURPLE 81	RED 40	ROYAL 51	SAFETY GREEN 188	SAFETY ORANGE 193
SAND 38	SAPPHIRE 26	SKY 187	SPORT GREY 95	STONE BLUE 99	TAN 91
TANGERINE 35	TEXAS ORANGE 25	VEGAS GOLD 19	WHITE 30		



S	M	L	XL	2XL	3XL	4XL	5XL
34-36	38-40	42-44	46-48	50-52	54-56	58-60	62-64



FRUIT OF THE LOOM.

## SUPER PREMIUM T-SHIRT

### F61044

- Guaranteed To Perform At 60 Degrees Wash
- Crew Neck With Cotton/Lycra Rib
- Self-Fabric Shoulder To Shoulder Taping
- Fine Knit Gauge For Enhanced Printability
- Classic Fit
- Open Ended Yarns
- BCI Cotton For A Sustainable Future

S-5XL  
100% Cotton  
205 gsm (White 190 gsm)

White 190gsm  
Ash 99% Cotton, 1% Polyester. Heather Grey 97% Cotton, 3% Polyester.  
4XL > 5XL Available in Black, Heather Grey, Navy and White only.  
Ctn Qty 72 pieces, 4XL > 5XL 36 pieces

ASH 93	BLACK 36	BOTTLE GREEN 38	BURGUNDY 41
CLASSIC OLIVE 59	DEEP NAVY 42	HEATHER 94	LIGHT GRAPHITE 6L
NAVY 32	RED 40	ROYAL BLUE 51	WHITE 30
ZINC XW			



S	M	L	XL	2XL	3XL	4XL	5XL
35-37	38-40	41-43	44-46	47-49	50-52	53-55	56-58



## CLASSIC HEAVYWEIGHT T-SHIRT

### R215M

- Classic Fit
- Single Jersey
- Shoulder To Shoulder Neck Tape
- 1x1 Rib Knit Collar With Top Stitch
- Tubular Construction
- BCI Cotton For A Sustainable Future

S-2XL  
100% Cotton  
215 gsm

White 210gsm  
Ctn Qty 72 pieces



BLACK 36	BRIGHT ROYAL 8H	CLASSIC RED CR	FRENCH NAVY FN
WHITE 30			

S	M	L	XL	2XL
36-38	38-40	40-42	42-44	44-46





# T-SHIRTS CREW NECK

## GILDAN<sup>®</sup> DRYBLEND T-SHIRT ADULT

### G8000

- Dryblend's Moisture-Wicking Fabric Delivers Both Comfort & Coolness
- A Decorator's Favorite For Work Wear & Uniforms
- Proud Member Of The US Cotton Trust Protocol (USCTP)
- Cotton Products From Gildan Support More Sustainable & Ethical Cotton Farming
- Midweight Fabric With Dryblend Technology
- Non-Topstitched, Classic Width, Rib Collar
- Taped Neck & Shoulders For Comfort & Durability
- Classic Fit, Tubular Body
- High-Performing Tear-Away Label

S-2XL  
50% Cotton  
50% Polyester  
185 gsm

White 175gsm  
Ctn Qty 72 pieces



BLACK 36	NAVY 32	RED 40	ROYAL 51
SPORT GREY 95	WHITE 30		

S	M	L	XL	2XL
34-36	38-40	42-44	46-48	50-52



## RUSSELL HEAVY DUTY WORKWEAR T-SHIRT R010M

- Classic Fit
- Single Jersey
- Double Layered Shoulder Panels And Reinforced Twin Needle Stitching At Armhole
- 1x1 Rib Knit Collar With Top Stitch
- Double Layered Yoke, Perfect For Decoration
- Enzyme Washed Ring Spun Cotton For A Softer Feel And Added Comfort
- BCI Cotton For A Sustainable Future

XS-4XL  
100% Cotton  
180 gsm

White 180gsm  
Light oxford 93% Cotton, 7% Viscose.  
Ctn Qty 36 pieces



BLACK 36	BOTTLE GREEN 38	BRIGHT ROYAL BH	CLASSIC RED CR
FRENCH NAVY FN	LIGHT OXFORD LX	ORANGE 44	WHITE 30

XS	S	M	L	XL	2XL	3XL	4XL
34-36	36-38	38-40	40-42	42-44	44-46	46-48	48-50



## HAMMER T-SHIRT ADULT GH000

- Hammer Offers A Comfortable & Durable, High Stitch Density Fabric That Provides A Heavier Weight & A Great Printing Surface
- Proud Member Of The US Cotton Trust Protocol (USCTP) & Better Cotton
- Cotton Products From Gildan Support More Sustainable & Ethical Cotton Farming
- Soft Ring Spun Fabric Feels Great Against Your Skin
- Non-Topstitched, Classic Width, Rib Collar
- Taped Neck & Shoulders For Comfort & Durability
- Modern Classic Fit, Tubular Body
- High-Performing Black Tear-Away Label

BLACK 36	CHALKY MINT 26G	CHAMBRAY 22G	CORAL SILK 256	DAISY 98
FLO BLUE 23G	GRAPHITE HEATHER 516	LAGOON BLUE 21G	LIGHT PINK 20	OFF WHITE 40G
OLIVE 39	SPORT DARK GREEN 771	SPORT DARK MAROON 776	SPORT DARK NAVY 777	SPORT GREY 95
SPORT PURPLE 766	SPORT ROYAL 765	SPORT SCARLET RED 774	WHITE 30	



S-4XL  
100% Cotton  
205 gsm

White 195gsm  
Sport Gray 90% Cotton, 10% Polyester. Graphite Heather 50% Cotton, 50% Polyester.  
Ctn Qty 72 pieces S to 2XL, 36 pieces 3XL, 12 pieces 4XL and 5XL

S	M	L	XL	2XL	3XL	4XL
34-36	38-40	42-44	46-48	50-52	54-56	58-60



# T-SHIRTS CREW NECK

## Casual Classics®

SUPREME ORGANIC 220 TEE

CR2200

- Regular Fit
- Premium GOTS Organic Combed Ringspun Cotton
- Tighter Knit For Better Branding
- Side Seams
- Taped Neck & Shoulder
- Narrow Rib Knit Collar
- Premium Tear Away Label

S-5XL  
100% Cotton  
220 gsm

White 210 gsm  
Grey Heather is 90% Cotton 10% Polyester  
4XL to 5XL Available in White & Black  
Ctn Qty 100 pieces S to 2XL, 50 pieces 3XL, 30 Pieces 4XL to 5XL

BLACK 36	CHARCOAL 42	ECRU 202	FOREST GREEN 33	HEATHER GYH
NAVY 32	RED 40	ROYAL BLUE 51	SAND 38	WHITE 30



S	M	L	XL	2XL	3XL	4XL	5XL
34-36	38	40-42	44-46	48-50	52-54	56-58	60-62





**NEW  
STYLE**



**NEW  
STYLE**



## Casual Classics®

CLASSIC RINGSPUN 220 OVERSIZE EXTENDED NECK TEE

**CRBT50**

- Oversized Fit
- BCI Ringspun Cotton For A Sustainable Future
- Tighter Knit For Better Branding
- Side Seams
- Taped Neck & Shoulder
- 3cm 2x1 Knitted Collar
- Premium Tear Away Label

XS-5XL  
100% Cotton  
220 gsm

White 210 gsm  
Grey Heather 90% Cotton 10% Polyester  
2XL to 5XL Available in Black, Ecru, Sand & White  
Ctn Qty 100 pieces XS to 2XL, 50 pieces 3XL to 5XL



XS	S	M	L	XL	2XL	3XL	4XL	5XL
30-32	34-36	38	40-42	44-46	48-50	52-54	56-58	60-62

## Casual Classics®

CLASSIC RINGSPUN 220 OVERSIZE EXTENDED NECK TALL TEE

**CRBT55**

- Oversized Fit
- BCI Ringspun Cotton For A Sustainable Future
- Tighter Knit For Better Branding
- Side Seams
- Taped Neck & Shoulder
- Longer Length Body
- 3cm 2x1 Knitted Collar
- Premium Tear Away Label

S-2XL  
100% Cotton  
220 gsm

White 140 gsm  
Ctn Qty 50 pieces S to 2XL



S	M	L	XL	2XL
34-36	38	40-42	44-46	48-50

# T-SHIRTS CREW NECK

## Casual Classics®

### SUPREME ORGANIC 350 OVERSIZE TEE

#### CRT3500

- Oversized Fit
- BCI Ringspun Cotton For A Sustainable Future
- Tighter Knit For Better Branding
- Side Seams
- Taped Neck & Shoulder
- 2x1 Knitted Collar
- Premium Tear Away Label

XS-5XL

100% Cotton

350 gsm

Ctn Qty 30 pieces XS to 2XL, 20 pieces 3XL to 5XL



XS	S	M	L	XL	2XL	3XL	4XL	5XL
30-32	34-36	38	40-42	44-46	48-50	52-54	56-58	60-62

**NEW  
STYLE**







# T-SHIRTS V-NECK

## STEDMAN® CLASSIC-T V-NECK ST2300 PAGE 46

Embrace the iconic Stedman Classic-T family with this timeless V-neck edition. Designed for both men and women and crafted from high-quality ring-spun cotton, it offers superior comfort and style. Men can choose from 14, while women have a selection of 16 promotional colours. Ring-spun cotton T-shirts are significantly softer, more durable and last longer than their ordinary counterparts.



# T-SHIRTS V-NECK



FRUIT OF THE LOOM.

## ICONIC 150 V NECK T LADIES

F61444

- 100% Combed Ring-Spun Cotton
- Soft Hand Feel
- Shaped Side Seams For A Feminine Fit
- V-Neck With Narrow 1x1 Rib
- Self-Fabric Back Neck Tape
- New Tear Away Back Neck Label
- Tear Away Label
- BCI Cotton For A Sustainable Future

S-2XL  
100% Cotton  
150 gsm

White 140gsm  
Ctn Qty 72 pieces



S	M	L	XL	2XL
10	12	14	16	18



FRUIT OF THE LOOM.

## ICONIC 150 V-NECK T MENS

F61442

- 100% Combed Ring-Spun Cotton
- Soft Hand Feel
- Slim Fashion Fit
- V-Neck With Narrow 1x1 Rib
- Self-Fabric Back Neck Tape
- New Tear Away Back Neck Label
- Tear Away Label
- BCI Cotton For A Sustainable Future

S-5XL  
100% Cotton  
150 gsm

White 140gsm  
Heather Grey 97% Cotton, 3% Polyester.  
4XL and 5XL Available in Black, Heather Grey and White only.  
Ctn Qty 72 pieces S to 2XL, 36 pieces 3XL to 5XL



S	M	L	XL	2XL	3XL	4XL	5XL
35-37	38-40	41-43	44-46	47-49	50-52	53-55	56-58



FRUIT OF THE LOOM.

## ORIGINAL V-NECK T-SHIRT

F61426

- Rib V-Neck
- Self-Fabric Back Neck Tape
- Fine Knit Gauge For Enhanced Printability
- Tear Away Label
- Classic Fit
- Open Ended Yarns
- BCI Cotton For A Sustainable Future

S-2XL  
100% Cotton  
145 gsm

White 135gsm  
Heather Grey 97% Cotton, 3% Polyester.  
Ctn Qty 72 pieces



S	M	L	XL	2XL
35-37	38-40	41-43	44-46	47-49





## GILDAN® SOFTSTYLE V-NECK T-SHIRT MENS G64V00

- Made With Our Soft Ring Spun Cotton & Cotton Blends
- Softstyle Features High Stitch Density Fabric That Offers A Smooth Printing Surface, Ideal For DTG
- Proud Better Cotton Member
- Cotton Products From Gildan Support More Sustainable & Ethical Cotton Farming
- Companion Style: G64v00L
- Soft Ring Spun Fabric Feels Great Against Your Skin
- Non-Topstitched, Narrow Width, Rib Collar
- Taped Neck & Shoulders For Comfort & Durability
- Modern Classic Fit, Side Seamed Body
- High-Performing Black Tear-Away Label

S-2XL  
100% Cotton  
155 gsm

White 145gsm  
Sport Gray 90% Cotton, 10% Polyester, Dark Heather 65 Polyester, 35% Cotton  
Ctn Qty 36 pieces

BLACK 36	CHARCOAL 42	DARK HEATHER 108	HEATHER IRISH GREEN 215	HEATHER PURPLE 232
IRISH GREEN 167	NAVY 32	RED 48	ROYAL 51	SPORT GREY 95
WHITE 30				



S	M	L	XL	2XL
34-36	38-40	42-44	46-48	50-52

## GILDAN® SOFTSTYLE V-NECK T-SHIRT LADIES G64V00L

- Made With Our Soft Ring Spun Cotton & Cotton Blends
- Softstyle Features High Stitch Density Fabric That Offers A Smooth Printing Surface, Ideal For DTG
- Proud Better Cotton Member
- Cotton Products From Gildan Support More Sustainable & Ethical Cotton Farming
- Companion Style: G64v00
- Soft Ring Spun Fabric Feels Great Against Your Skin
- Non-Topstitched, Narrow Width, Rib Collar
- Taped Neck & Shoulders For Comfort & Durability
- Semi-Fitted, Side Seamed Body
- High-Performing Black Tear-Away Label

S-2XL  
100% Cotton  
155 gsm

White 145gsm  
Sport Gray 90% Cotton, 10% Polyester, Dark Heather 65 Polyester, 35% Cotton  
Ctn Qty 36 pieces

AZALEA 71	BLACK 36	DARK HEATHER 108	HEATHER IRISH GREEN 215	HEATHER PURPLE 232
NAVY 32	RED 48	ROYAL 51	SPORT GREY 95	WHITE 30



S	M	L	XL	2XL
8-10	10-12	12-14	14-16	18-20

# T-SHIRTS V-NECK



## CLASSIC V-NECK T-SHIRT MENS

### ST2300

- Casual Fit
- Ringspun Cotton Fine Gauge Knit
- Shoulder To Shoulder Taping
- Tubular Construction
- Wash At 40 Degrees

S-2XL  
100% Cotton  
155 gsm

White 150gsm  
Grey Heather 85% Cotton, 15% Viscose.  
Ctn Qty 96 pieces



BLACK OPAL BLO	BLUE MIDNIGHT BLM	BOTTLE BOG	BRIGHT ROYAL BRR	DEEP BERRY DBY	HEATHER GYH
KIWI GREEN KIW	NAVY BLUE NAV	OCEAN BLUE OCS	ORANGE ORA	SCARLET RED SRE	WHITE WHI
YELLOW YEL					

S	M	L	XL	2XL
34-36	38-40	42-44	46-48	50-52



## CLASSIC V-NECK T-SHIRT LADIES

### ST2700

- Regular Fit
- Ringspun Cotton Fine Gauge Knit
- Shoulder To Shoulder Taping
- Side Seam Construction
- Wash At 40 Degrees

S-2XL  
100% Cotton  
155 gsm

White 150gsm  
Grey Heather 85% Cotton, 15% Viscose.  
2XL Available in Black Opal, Navy Blue, Scarlet Red and White only.  
Ctn Qty 96 pieces



BLACK OPAL BLO	BRIGHT ROYAL BRR	DEEP BERRY DBY	HEATHER GYH	KIWI GREEN KIW	LIGHT BLUE LBL
NAVY BLUE NAV	SCARLET RED SRE	SWEET PINK SPK	WHITE WHI	YELLOW YEL	

S	M	L	XL	2XL
8-10	10-12	12-14	16-18	18-20



## CLIVE V-NECK T-SHIRT MENS

### ST9610

- Body Fit T-Shirt In Ringspun Cotton With Elastane
- Side Seams, Contrast Neck Tape & Narrow Rib Collar
- Small Sleeve Hem With Reinforced Shoulder Seam
- No Brand Label, Just A Size Label
- Care Label In The Side Seams, Wash At 40 Degrees

S-2XL  
95% Cotton  
5% Elastane  
170 gsm

White 165gsm  
Grey Heather 82% Cotton, 14% Viscose, 4% Elastane.  
2XL Available in Black Opal, Grey Heather, Slate Grey and White only.  
Ctn Qty 24 pieces



BLACK OPAL BLO	HEATHER GYH	KING BLUE KIB	MARINA BLUE MAB	SLATE GREY SLG	WHITE WHI
----------------	-------------	---------------	-----------------	----------------	-----------

S	M	L	XL	2XL
34-36	38-40	42-44	46-48	50-52



LAST CHANCE



**JAMES ORGANIC V NECK T MENS**

ST9210

- Regular Fit
- 100% OCS-Certified Organic Ring-Spun Combed Cotton
- Taped Shoulder To Shoulder
- Rib Collar With Elastane
- Overlapping V-Neck
- Reinforced Shoulder Seams
- Side Seams
- Small Size Label In The Collar
- Care Label In The Side Seam

S-2XL  
100% Cotton  
155 gsm

Ctn Qty 24 pieces



BLACK OPAL BLO	EARTH GREEN EGR	FROSTED BLUE FRO
INDIAN YELLOW INY	PACIFIC BLUE PAB	PEPPER RED PER
WHITE WHI	WINTER WHITE WWI	



LAST CHANCE

S	M	L	XL	2XL
34-36	38-40	42-44	46-48	50-52



**JANET ORGANIC V NECK T LADIES**

ST9310

- Regular Fit
- 100% OCS-Certified Organic Ring-Spun Combed Cotton
- Taped Shoulder To Shoulder
- Rib Collar With Elastane
- Overlapping V-Neck
- Reinforced Shoulder Seams
- Side Seams
- Small Size Label In The Collar
- Care Label In The Side Seam

S-XL  
100% Cotton  
155 gsm

Ctn Qty 24 pieces



BLACK OPAL BLO	EARTH GREEN EGR	INDIAN YELLOW INY
PEPPER RED PER	WHITE WHI	WINTER WHITE WWI

LAST CHANCE



S	M	L	XL
8-10	10-12	12-14	16-18



**MEGAN V-NECK T-SHIRT LADIES**

ST9130

- Body Fit T-Shirt In Ringspun Cotton Jersey
- Side Seams With Fashionable Length
- Contrast Neck Tape, No Brand Label, Just A Size Label
- Fashionable Narrow Rib Collar & Scooped V-Neck
- Fashionable Short Sleeves & Narrow Rib Cuffs
- Care Label In The Side Seams, Wash At 40 Degrees

S-XL  
100% Cotton  
145 gsm

Grey Heather 85% Cotton, 15% Viscose.  
Ctn Qty 24 pieces



BLACK OPAL BLO	CRIMSON RED CSR	CUPCAKE PINK CUP	DAISY YELLOW DYY	GREEN FLASH GFL
HEATHER GYH	MARINA BLUE MAB	WHITE WHI		

S	M	L	XL
8-10	10-12	12-14	16-18

# T-SHIRTS V-NECK



FRUIT OF THE LOOM.

## VALUEWEIGHT V-NECK T-SHIRT

F61066

- V-Neck With Cotton/Lycra Rib
- Self-Fabric Back Neck Tape
- Fine Knit Gauge For Enhanced Printability
- Tear Away Label
- Classic Fit
- Open Ended Yarns
- BCI Cotton For A Sustainable Future

S-5XL  
100% Cotton  
165 gsm

White 160gsm  
Heather Grey 97% Cotton, 3% Polyester.  
4XL and 5XL Available in Black, Heather Grey, Navy and White only.  
Ctn Qty 72 pieces, 3XL-5XL 36 pieces



S	M	L	XL	2XL	3XL	4XL	5XL
35-37	38-40	41-43	44-46	47-49	50-52	53-55	56-58



FRUIT OF THE LOOM.

## VALUEWEIGHT V-NECK T-SHIRT LADIES

F61398

- V-Neck With Cotton/Lycra Rib
- Self-Fabric Back Neck Tape
- Shaped Side Seams For A Feminine Fit
- Fine Knit Gauge For Enhanced Printability
- Tear Away Label
- Open Ended Yarns
- BCI Cotton For A Sustainable Future

XS-2XL  
100% Cotton  
165 gsm

White 160gsm  
Heather Grey 97% Cotton, 3% Polyester.  
Ctn Qty 36 pieces



XS	S	M	L	XL	2XL
8	10	12	14	16	18

**GILDAN**

## RINGSPUN PREMIUM V-NECK LADIES T-SHIRT

G4100VL

- Sustainable Manufacturing
- Combed Ringspun Preshrunk Cotton T-Shirt
- Mitred V-Neck Collar
- Taped Neck & Shoulders
- Semi-Fitted Contoured Silhouette With Side Seam
- Twin Needle Sleeve & Bottom Hems

S-2XL  
100% Cotton  
185 gsm

White 180gsm  
Sport Grey 90% Cotton, 10% Polyester.  
Ctn Qty 36 pieces



S	M	L	XL	2XL
8-10	10-12	12-14	14-16	18-20



LAST CHANCE



SHARON SLUB V-NECK TEE LADIES

ST9510

- Regular Fit
- Side Seams, Taped Shoulder To Shoulder
- Narrow Rib Collar, Fashionable Wide Neck Drop
- Sleeve & Bottom Hem With Grain Stitches
- Reinforced Shoulder Seams
- Small Size Label In The Collar
- Care Label In The Side Seam, Wash At 40 Degrees

S-XL  
100% Ringspun Slub Cotton  
140 gsm

Ctn Qty 24 pieces



LAST CHANCE

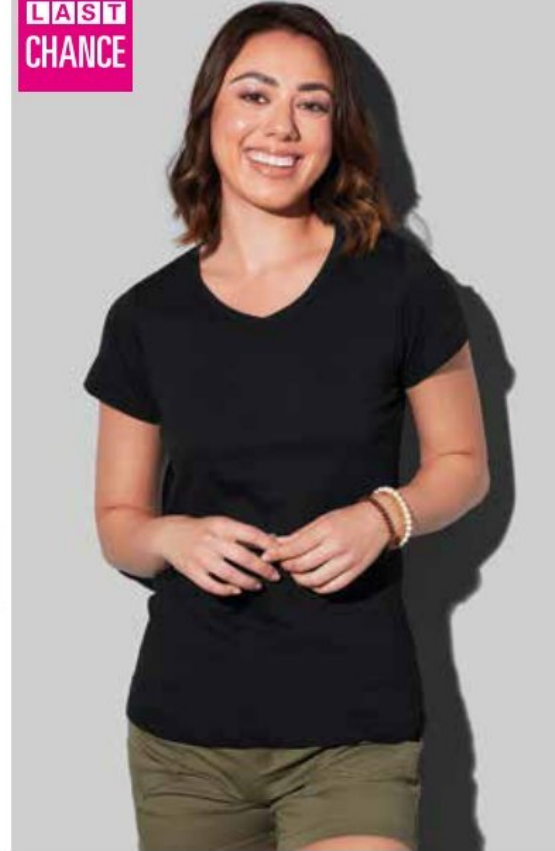

S	M	L	XL
8-10	10-12	12-14	16-18



LISA MÉLANGE V-NECK TEE LADIES

ST9910

- Side Seams
- Taped Shoulder To Shoulder
- Narrow Rib Collar With Elastane
- Sleeve & Bottom Hem With Grain Stitches
- Reinforced Shoulder Seams
- Small Size Label In The Collar
- Care Label In The Side Seam, Wash At 40 Degrees

S-XL  
60% Ringspun Cotton  
40% Polyester  
140 gsm

Ctn Qty 24 pieces



LAST CHANCE



S	M	L	XL
8-10	10-12	12-14	16-18



SHAWN SLUB V-NECK TEE MENS

ST9410

- Regular Fit
- Side Seams
- Bounded Neck Drop
- Sleeve & Bottom Hem With Grain Stitches
- Small Size Label In The Collar
- Care Label In The Side Seam
- Wash At 40 Degrees

S-2XL  
100% Ringspun Slub Cotton  
140 gsm

Ctn Qty 24 pieces



S	M	L	XL	2XL
34-36	38-40	42-44	46-48	50-52

# T-SHIRTS V-NECK

LAST CHANCE



LAST CHANCE



## BEN V-NECK T-SHIRT MENS

ST9010

- Regular Fit T-Shirt
- Ringspun Cotton Jersey
- Side Seams
- Collar With Rib Binding
- No Brand Label, Just A Size Label
- Care Label In The Side Seams, Wash At 40 Degrees

S-2XL  
100% Cotton  
160 gsm

Grey Heather 85% Cotton, 15% Viscose.  
Ctn Qty 24 pieces



S	M	L	XL	2XL
34-36	38-40	42-44	46-48	50-52



## DEAN DEEP V-NECK T-SHIRT MENS

ST9690

- Body Fit T-Shirt In Ringspun Cotton With Elastane
- Side Seams & Deep V-Neck
- Back Neck Tape & Narrow Rib Collar
- Small Sleeve Hem & Reinforced Shoulder Seam
- No Brand Label, Just A Size Label
- Care Label In The Side Seams, Wash At 40 Degrees

S-2XL  
95% Cotton  
5% Elastane  
170 gsm

White 165gsm  
Grey Heather 82% Cotton, 14% Viscose, 4% Elastane.  
Ctn Qty 24 pieces



S	M	L	XL	2XL
34-36	38-40	42-44	46-48	50-52



## CLAIRE V-NECK T-SHIRT LADIES

ST9710

- Body Fit T-Shirt In Ringspun Cotton With Elastane
- Side Seams, Contrast Neck Tape & Narrow Rib Collar
- Fashionable Wide Neck Drop
- Small Sleeve Hems & Reinforced Shoulder Seam
- No Brand Label, Just A Size Label
- Care Label In The Side Seams, Wash At 40 Degrees

S-XL  
95% Cotton  
5% Elastane  
170 gsm

White 165gsm  
Grey Heather 82% Cotton, 14% Viscose, 4% Elastane.  
Ctn Qty 24 pieces



S	M	L	XL
8-10	10-12	12-14	16-18





FRUIT OF THE LOOM®

# VEST & TANK TOPS

## FRUIT OF THE LOOM F61098 VALUEWEIGHT ATHLETIC VEST PAGE 53

The ValueWeight Athletic Vest is a versatile essential for workouts, as well as a perfect undergarment or sleeveless top on warm days. Ideal for anyone seeking comfort and style, available in 7 colours. Crafted from 100% cotton, this vest strikes the balance between comfort and durability with its ideal fabric in 165gsm. Available in sizes S to 5XL, it ensures a perfect fit for any activity. Featuring self-fabric binding and fine knit gauge, it offers durability and enhanced printability. Elevate your workout or stay comfortable on warm days with the ValueWeight Athletic Vest - your go-to versatile, comfortable, and reliable choice.



# VEST & TANK TOPS

**NEW  
STYLE**



**NEW  
STYLE**



## Casual Classics®

### CLASSIC RINGSPUN CORE 150 DROPARM RAW EDGE TANK CRBV60

- Regular Fit
- BCI Ringspun Cotton For A Sustainable Future
- Tighter Knit For Better Branding
- Side Seams
- Raw Edge Armholes
- Taped Neck & Shoulder
- 2x1 Knitted Collar
- Premium Tear Away Label

XS-5XL  
100% Cotton  
150 gsm

White 140 gsm  
Ctn Qty 100 pieces XS to 2XL, 50 pieces 3XL to 5XL



XS	S	M	L	XL	2XL	3XL	4XL	5XL
30-32	34-36	38	40-42	44-46	48-50	52-54	56-58	60-62

## Casual Classics®

### CLASSIC RINGSPUN CORE 150 DROPARM RAW EDGE TALL TANK

#### CRBV65

- Regular Fit
- BCI Ringspun Cotton For A Sustainable Future
- Tighter Knit For Better Branding
- Side Seams
- Raw Edge Armholes
- Taped Neck & Shoulder
- Longer Length Body
- 2x1 Knitted Collar
- Premium Tear Away Label

S-2XL  
100% Cotton  
150 gsm

White 140 gsm  
Ctn Qty 100 pieces S to 2XL



S	M	L	XL	2XL
34-36	38	40-42	44-46	48-50





## CLASSIC TANK TOP MENS

### ST2810

- Body Fit
- Neck Drop & Armholes With Binding
- Side Seams
- Premium Woven Size Label In The Collar
- Care Label In The Side Seam
- Wash At 40 Degrees

S-2XL  
100% Ringspun Cotton  
160 gsm

Grey Heather 85% Cotton, 15% Viscose,  
Ctn Qty 24 pieces



S	M	L	XL	2XL
34-36	38-40	42-44	46-48	50-52



## CLASSIC TANK TOP LADIES

### ST2900

- Ringspun Cotton
- Side Seams For Better Fit
- Rib Binding To Neckline
- Washable At 40°C

S-XL  
100% Cotton  
155 gsm

Ctn Qty 96 pieces



S	M	L	XL
8-10	10-12	12-14	16-18

## Casual Classics®

### CLASSIC RINGSPUN VEST

#### CR1530

- Neutral Neck Tearaway Label
- Ringspun Cotton Vest
- European Size Specification
- Wide Back
- Self Fabric Binding
- BCI Cotton For A Sustainable Future\*
- Double Needle Bottom Hem

S-2XL  
100% Cotton  
150 gsm

White 140gsm  
Ctn Qty 100 pieces



S	M	L	XL	2XL
34-36	38	40-42	44-46	48-50



# VEST & TANK TOPS



## GILDAN® SOFTSTYLE TANK TOP MENS

**G64200**

- Made With Our Soft Ring Spun Cotton & Cotton Blends
- Softstyle Features High Stitch Density Fabric That Offers A Smooth Printing Surface, Ideal For DTG
- Proud Better Cotton Member
- Cotton Products From Gildan Support More Sustainable & Ethical Cotton Farming
- Companion Style: G64200L
- Soft Ring Spun Fabric Feels Great Against Your Skin
- Self Fabric Trim Applied To Neckline & Armholes
- Semi-Fitted, Tubular Body
- High-Performing Black Tear-Away Label

S-2XL

100% Cotton  
155 gsm

White 145gsm  
Sport Grey 90% Cotton, 10% Polyester.  
Ctn Qty 72 pieces



Sedex **b** better cotton

BLACK 36	CHARCOAL 42	NAVY 32	RED 40
SPORT GREY 95	WHITE 30		

S	M	L	XL	2XL
34-36	38-40	42-44	46-48	50-52

## GILDAN® SOFTSTYLE TANK LADIES

**G64200L**

- Made With Our Soft Ring Spun Cotton & Cotton Blends
- Softstyle Features High Stitch Density Fabric That Offers A Smooth Printing Surface, Ideal For DTG
- Proud Better Cotton Member
- Cotton Products From Gildan Support More Sustainable & Ethical Cotton Farming
- Companion Style: G64200
- Soft Ring Spun Fabric Feels Great Against Your Skin
- Rib Knit Trim Applied To Neckline & Armholes
- Semi-Fitted, Side Seamed Body
- High-Performing Black Tear-Away Label

S-2XL

100% Cotton  
155 gsm

White 145gsm  
Ctn Qty 36 pieces



Sedex **b** better cotton

BLACK 36	CHERRY RED 194	NAVY 32	WHITE 30
----------	----------------	---------	----------

S	M	L	XL	2XL
8-10	10-12	12-14	14-16	18-20

## VALUEWEIGHT ATHLETIC VEST ADULT

**F61098**

- Self-Fabric Binding To Neck & Armholes
- Fine Knit Gauge For Enhanced Printability
- Tear Away Label
- Classic Fit
- Open Ended Yarns
- BCI Cotton For A Sustainable Future

S-5XL

100% Cotton  
165 gsm

White 160gsm  
Heather Grey 97% Cotton, 3% Polyester.  
4XL-5XL in Black, Heather Grey and White only.  
Ctn Qty 72 pieces, 3XL-5XL 36 pieces

BLACK 36	DEEP NAVY AZ	HEATHER 94	RED 40
ROYAL BLUE 51	WHITE 30		



S	M	L	XL	2XL	3XL	4XL	5XL
35-37	38-40	41-43	44-46	47-49	50-52	53-55	56-58

## VALUEWEIGHT VEST LADIES

**F61376**

- Self-Fabric Binding To Neck & Armholes
- Shaped Side Seams For A Feminine Fit
- Fine Knit Gauge For Enhanced Printability
- Tear Away Label
- Open Ended Yarns
- BCI Cotton For A Sustainable Future

XS-2XL

100% Cotton  
165 gsm

White 160gsm  
Heather Grey 97% Cotton, 3% Polyester.  
Ctn Qty 72 pieces

BLACK 36	DEEP NAVY AZ	HEATHER 94	RED 40
WHITE 30			

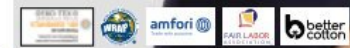

XS	S	M	L	XL	2XL
8	10	12	14	16	18



## CLASSIC TANK TOP MENS

**ST2800**

- Ringspun Cotton
- Tubular Fabric
- Rib Binding To Neckline
- Washable At 40°C

S-2XL

100% Cotton  
155 gsm

Ctn Qty 96 pieces



S	M	L	XL	2XL
34-36	38-40	42-44	46-48	50-52





FRUIT OF THE LOOM®

# T-SHIRTS LONG SLEEVE

## FRUIT OF THE LOOM F61446 ICONIC 150 CLASSIC LONG SLEEVE T-SHIRT PAGE 56

The Iconic 150 Classic Long Sleeve T is a timeless piece designed for comfort and style, suitable for both men and women. Available in a range of classic colors such as White, Black, Red, Heather Grey, and Deep Navy, this long-sleeve tee is a must-have addition to your wardrobe. Crafted from top-quality materials, it boasts 100% combed ringspun cotton in 150gsm to strike the perfect balance between lightweight comfort and durability.



# T-SHIRTS LONG SLEEVED



FRUIT OF THE LOOM.

## ORIGINAL LONG SLEEVE T-SHIRT

F61428

- Rib Crew Neck With Self-Fabric Back Neck Tape
- Fine Knit Gauge For Enhanced Printability
- Tear Away Label
- Classic Fit
- Open Ended Yarns
- BCI Cotton For A Sustainable Future

S-3XL  
100% Cotton  
145 gsm

White 135gsm  
Ctn Qty 72 pieces S to 2XL, 36 pieces 3XL



S	M	L	XL	2XL	3XL
35-37	38-40	41-43	44-46	47-49	50-52

BLACK 36	WHITE 30
----------	----------



FRUIT OF THE LOOM.

## VALUEWEIGHT LONG SLEEVE T-SHIRT KIDS

F61007

- Crew Neck With Cotton/Lycra Rib
- Self-Fabric Back Neck Tape
- Cotton/Lycra Rib Cuff
- Fine Knit Gauge For Enhanced Printability
- Tear Away Label
- Classic Fit
- Open Ended Yarns
- BCI Cotton For A Sustainable Future

3-4 yr up to 14-15 yr  
100% Cotton  
165 gsm

White 160gsm  
Heather Grey 97% Cotton, 3% Polyester.  
Dk Heather Grey 50% Cotton, 50% Polyester.  
Ctn Qty 72 pieces



BLACK 36	DEEP NAVY AZ	DARK HEATHER HD
HEATHER 94	RED 40	ROYAL BLUE 51
WHITE 30		

3-4 yr	5-6 yr	7-8 yr	9-11 yr	12-13 yr	14-15 yr
22-24	26-28	30	32	34	36



FRUIT OF THE LOOM.

## VALUEWEIGHT LONG SLEEVE T-SHIRT

F61038

- Crew Neck With Cotton/Lycra Rib
- Self-Fabric Back Neck Tape
- Fine Knit Gauge For Enhanced Printability
- Tear Away Label
- Classic Fit
- Open Ended Yarns
- BCI Cotton For A Sustainable Future

S-5XL  
100% Cotton  
165 gsm

White 160gsm  
Heather Grey 97% Cotton, 3% Polyester. Dk Heather Grey 50% Cotton, 50% Polyester.  
4XL and 5XL Available in Black, Heather Grey and White only.  
Ctn Qty 72 pieces, 2XL 60 pieces, 3XL-5XL 36 pieces



S	M	L	XL	2XL	3XL	4XL	5XL
35-37	38-40	41-43	44-46	47-49	50-52	53-55	56-58

BLACK 36	DEEP NAVY AZ	DARK HEATHER HD
HEATHER 94	LIGHT GRAPHITE GL	RED 40
ROYAL BLUE 51	WHITE 30	



FRUIT OF THE LOOM.

## ICONIC 150 CLASSIC LONG SLEEVE T-SHIRT

F61446

- 100% Combed Ring-Spun Cotton
- Soft Hand Feel
- Classic Fit
- Crew Neck With Narrow 1x1 Rib
- Self-Fabric Back Neck Tape
- New Tear Away Back Neck Label
- Tear Away Label
- Classic Fit
- BCI Cotton For A Sustainable Future

S-5XL  
100% Cotton  
150 gsm

White 140gsm  
Heather Grey 97% Cotton, 3% Polyester.  
4XL and 5XL Available in Black, Heather Grey and White only.  
Ctn Qty 72 pieces S to XL, 60 pieces 2XL, 36 pieces 3XL to 5XL.



BLACK 36	DEEP NAVY AZ	HEATHER 94
RED 40	WHITE 30	

S	M	L	XL	2XL	3XL	4XL	5XL
35-37	38-40	41-43	44-46	47-49	50-52	53-55	56-58





## GILDAN® SOFTSTYLE LONG SLEEVE T-SHIRT MENS G64400

- Made With Our Soft Ring Spun Cotton & Cotton Blends
- Softstyle Features High Stitch Density Fabric That Offers A Smooth Printing Surface, Ideal For DTG
- Proud Better Cotton Member
- Cotton Products From Gildan Support More Sustainable & Ethical Cotton Farming
- Soft Ring Spun Fabric Feels Great Against Your Skin
- Non-Topstitched, Narrow Width, Rib Collar
- Taped Neck & Shoulders For Comfort & Durability
- Modern Classic Fit, Side Seamed Body
- High-Performing Black Tear-Away Label

S-3XL  
100% Cotton  
155 gsm

White 145gsm  
Sport Grey 90% Cotton, 10% Polyester.  
Ctn Qty 36 pieces



BLACK 36	CHARCOAL 42	MILITARY GREEN 106	NAVY 32
RED 48	ROYAL 51	SPORT GREY 96	WHITE 30

S	M	L	XL	2XL	3XL
34-36	38	40-42	44-46	48-50	54-56



NEW  
STYLE

## Stedman® collection LONG SLEEVE CLASSIC T-SHIRT ST2500

- Casual Fit T-Shirt
- 100% Ring Spun Cotton
- Tubular Fabric
- Twin Needle Stitching On Collar, Sleeve & Hem
- Taped Shoulder To Shoulder
- No Cuffs On Sleeve

S-2XL  
100% Cotton  
155 gsm

White 150gsm  
Grey Heather 85% Cotton, 15% Viscose.  
Ctn Qty 96 pieces



BLACK OPAL BLO	BLUE MIDNIGHT BLM	BRIGHT ROYAL BRB	HEATHER GYH
NAVY BLUE NAV	SCARLET RED SRE	WHITE WHI	

S	M	L	XL	2XL
34-36	38-40	42-44	46-48	50-52

## Casual Classics®

### CLASSIC RINGSPUN 150 LONG SLEEVE TEE

#### CR1550

- Regular Fit
- BCI Ringspun Cotton For A Sustainable Future
- Tighter Knit For Better Branding
- Taped Neck & Shoulder
- Narrow Rib Knit Collar
- Hemmed Sleeve Cuff
- Premium Tear Away Label

S-5XL  
100% Cotton  
150 gsm

White 140 gsm  
Grey Heather is 90% Cotton 10% Polyester  
4XL to 5XL Available in White & Black  
Ctn Qty 100 pieces S to 2XL, 50 pieces 3XL, 30 Pieces 4XL to 5XL

BLACK 36	CHARCOAL 42	ECRU 202	FOREST GREEN 35	HEATHER GYH
NAVY 32	RED 48	ROYAL BLUE 51	SAND 38	WHITE 30



S	M	L	XL	2XL	3XL	4XL	5XL
34-36	38	40-42	44-46	48-50	52-54	56-58	60-62

# T-SHIRTS LONG SLEEVED



## COMFORT L/S T-SHIRT

### ST2130

- Casual Fit
- Ringspun Cotton Fine Gauge Knit
- Shoulder To Shoulder Taping
- Tubular Construction
- 1x1 Rib Knit Collar, No Cuffs
- Wash At 40 Degrees

S-2XL  
100% Cotton  
185 gsm

White 180gsm  
Grey Heather 85% Cotton, 15% Viscose.  
Ctn Qty 96 pieces



S	M	L	XL	2XL
34-36	38-40	42-44	46-48	50-52

WHITE WHI



## PURE ORGANIC L/S T-SHIRT

### R100M

- Contemporary Shaped Fit
- Single Jersey
- 100% Organic Combed Ringspun Cotton
- Custom-Developed Shoulder To Shoulder Tape Offering Greater Stability And An Elegant Look
- Label Free: Small Size Label In The Neck (Incl. Product Number)
- Narrow Collar Band With Lycra®
- Side Seams Improve Fit
- Comfortable Cool And Light Texture
- Smooth Surface For Best Print Results
- BCI Cotton For A Sustainable Future

XS-3XL  
100% Cotton  
160 gsm

White 160gsm  
Ctn Qty 36 pieces



XS	S	M	L	XL	2XL	3XL
34-36	36-38	38-40	40-42	42-44	44-46	46-48



## GILDAN® ULTRA COTTON LONG SLEEVE T-SHIRT ADULT

### G2400

- Ultra Cotton Provides Structure & Durability In An Extensive Colour Palette, Making It A Great Choice For Everyday & Work Wear
- Gildan Is A Proud Member Of The US Cotton Trust Protocol (USCTP)
- Cotton Products From Gildan Support More Sustainable & Ethical Cotton Farming
- Heavyweight Fabric
- Non-Topstitched, Classic Width, Rib Collar
- Taped Neck & Shoulders For Comfort & Durability
- Rib Cuffs
- Classic Fit, Tubular Body – Side Seam On Sizes 2XL-4XL In Colours White, Black, Navy
- High-Performing Tear-Away Label

S-5XL  
100% Cotton  
205 gsm

White 195gsm  
4XL-5XL Available In Black, Charcoal, Dark Heather, Navy, Orange, Red, Royal, Safety Green, Safety Orange, Sport Grey And White  
Ash 99% Cotton, 1% Polyester. Sport Grey 90% Cotton, 10% Polyester.  
Dark Heather, Safety Pink, Safety Orange 50% Cotton, 50% Polyester.  
Ctn Qty 72 pieces

ASH 93	BLACK 36	CARDINAL RED 11	CAROLINA BLUE 109	CHARCOAL 42
DARK CHOCOLATE 105	DARK HEATHER 108	FOREST GREEN 33	GOLD 24	IRISH GREEN 167
LIGHT BLUE 69	LIGHT PINK 28	MAROON 83	NAVY 32	ORANGE 37
RED 40	ROYAL 51	SAFETY GREEN 188	SAFETY ORANGE 193	SPORT GREY 95
WHITE 30				



S	M	L	XL	2XL	3XL	4XL	5XL
34-36	38-40	42-44	46-48	50-52	54-56	58-60	62-64





**LAST  
CHANCE**



FRUIT OF THE LOOM.

## SUPER PREMIUM LONG SLEEVE T-SHIRT

**F61042**

- Guaranteed To Perform At 60 Degrees Wash
- Crew Neck With Cotton/Lycra Rib
- Self-Fabric Shoulder To Shoulder Taping
- Fine Knit Gauge For Enhanced Printability
- Classic Fit
- Open Ended Yarns
- BCI Cotton For A Sustainable Future

S-2XL  
100% Cotton  
205 gsm

White 190gsm  
Ctn Qty 72 pieces, 2XL 60 pieces



## MORGAN LONG SLEEVED T-SHIRT MENS

**ST9040**

- Body Fit
- 100% Ring-Spun Cotton Single Jersey
- Collar With Rib Binding & Side Seams,
- Small Size Label In The Collar,
- Care Label In The Side Seam

S-XL  
100% Cotton  
160 gsm

Ctn Qty 24 pieces



S	M	L	XL
34-36	38-40	42-44	46-48

S	M	L	XL	2XL
35-37	38-40	41-43	44-46	47-49



## CLIVE LONG SLEEVED T-SHIRT MENS

**ST9620**

- Body Fit
- Slim Rib Collar
- Contrast Neck Tape
- Reinforced Shoulder Seams
- Small Sleeve Hems,
- Side Seams
- Small Size Label In The Collar
- Care Label In The Side Seam

S-2XL  
95% Cotton, 5% Elastane  
170 gsm

White 165gsm  
Grey Heather 82% Cotton, 14% Viscose, 4% Elastane.  
Ctn Qty 24 pieces



## CLAIRE LONG SLEEVED V-NECK T LADIES

**ST9720**

- Body Fit T-Shirt In Ringspun Cotton With Elastane
- Side Seams, Contrast Neck Tape & Narrow Rib Collar
- Fashionable Wide Neck Drop
- Small Sleeve Hems & Reinforced Shoulder Seam
- No Brand Label, Just A Size Label
- Care Label In The Side Seams, Wash At 40 Degrees

S-XL  
95% Cotton, 5% Elastane  
170 gsm

White 165gsm  
Grey Heather 82% Cotton, 14% Viscose, 4% Elastane.  
Ctn Qty 24 pieces



S	M	L	XL
8-10	10-12	12-14	16-18

S	M	L	XL	2XL
34-36	38-40	42-44	46-48	50-52

# T-SHIRTS LONG SLEEVED



## Casual Classics®

### SUPREME ORGANIC 220 LONG SLEEVE TEE

#### CR2250

- Regular Fit
- Premium GOTS Organic Combed Ringspun Cotton
- Tighter Knit For Better Branding
- Side Seams
- Taped Neck & Shoulder
- Narrow Rib Knit Collar
- Premium Tear Away Label

XS-5XL

100% Cotton

220 gsm

White 210 gsm

Ctn Qty 100 pieces S to 2XL, 50 pieces 3XL, 30 Pieces 4XL to 5XL

BLACK 36	WHITE 30
-------------	-------------



## HAMMER L/S T-SHIRT GH400

- Hammer Offers A Comfortable & Durable, High Stitch Density Fabric That Provides A Heavier Weight & A Great Printing Surface
- Proud Member Of The US Cotton Trust Protocol (USCTP) & Better Cotton
- Cotton Products From Gildan Support More Sustainable & Ethical Cotton Farming
- Soft Ring Spun Fabric Feels Great Against Your Skin
- Non-Topstitched, Classic Width, Rib Collar
- Taped Neck & Shoulders For Comfort & Durability
- Rib Cuffs
- Modern Classic Fit, Side Seamed Body
- High-Performing Black Tear-Away Label

S-4XL

100% Cotton

205 gsm

White 195gsm

Sport Grey 90% Cotton, 10% Polyester. Graphite Heather 50% Cotton, 50% Polyester.

Ctn Qty 72 pieces S to 2XL, 36 pieces 3XL, 12 pieces 4XL.

BLACK 36	CORAL SILK 296	GRAPHITE HEATHER 516	LAGOON BLUE 216	SPORT DARK NAVY 777
SPORT GREY 95	SPORT SCARLET RED 774	WHITE 30		



S	M	L	XL	2XL	3XL	4XL
34-36	38-40	42-44	46-48	50-52	54-56	58-60

XS	S	M	L	XL	2XL	3XL	4XL	5XL
30-32	34-36	38	40-42	44-46	48-50	52-54	56-58	60-62







FRUIT OF THE LOOM®

# T-SHIRTS ALTERNATIVE

## FRUIT OF THE LOOM F61168 VALUEWEIGHT RINGER T-SHIRT PAGE 64

With a ring of contrasting color around the neckline and sleeves, the Valuweight Ringer T is a classic garment crafted for anyone seeking both style and comfort. The Ringer T-shirt, recognized for its distinctive contrasted ribbing on the collar and sleeves, adds a touch of vintage flair to your attire. Made from 100% cotton, it ensures exceptional comfort and breathability in its classic 165gsm fabric, providing durability without sacrificing comfort. Select your perfect fit from sizes ranging from S to 3XL.



# T-SHIRTS ALTERNATIVES



## SHAWN HENLEY SLUB T-SHIRT LONG SLEEVE MENS

**ST9460**

- Regular Fit
- Long Sleeve T-Shirt With Buttons For Men
- Wide Placket, Rib Collar & Front Yoke
- Zigzag Stitching On Seams, 3 Metal Buttons (Nickel-Free), Neck Tape & Side Seams,
- Small Size Label In The Collar
- Care Label In The Side Seam

S-2XL  
100% Cotton  
140 gsm

Ctn Qty 24 pieces



S	M	L	XL	2XL
34-36	38-40	42-44	46-48	50-52



## SHARON HENLEY T-SHIRT LADIES

**ST9530**

- Regular Fit
- Fashionable Narrow Placket
- Rib Collar
- Zigzag Stitches On Seams
- 3 Metal Buttons (Nickel-Free)
- Neck Tape
- Side Seams
- Small Size Label In The Collar
- Care Label In The Side Seam

S-XL  
100% Cotton  
140 gsm

Ctn Qty 24 pieces



S	M	L	XL
8-10	10-12	12-14	16-18



## SHAWN HENLEY T-SHIRT MENS

**ST9430**

- Regular Fit
- Wide Placket & Rib Collar
- Front Yoke
- Zigzag Stitching On Seams
- 3 Metal Buttons (Nickel-Free)
- Neck Tape
- Side Seams
- Small Size Label In The Collar, Care Label In The Side Seam

S-2XL  
100% Cotton  
140 gsm

Ctn Qty 24 pieces



S	M	L	XL	2XL
34-36	38-40	42-44	46-48	50-52



## SHARON HENLEY SLUB T-SHIRT L/ SLEEVE LADIES

**ST9580**

- Regular Fit
- Fashionable Narrow Placket
- Rib Collar
- Zigzag Stitches On Seams
- 3 Metal Buttons (Nickel-Free)
- Neck Tape
- Side Seams
- Small Size Label In The Collar
- Care Label In The Side Seam

S-XL  
100% Cotton  
140 gsm

Ctn Qty 24 pieces



S	M	L	XL
8-10	10-12	12-14	16-18





**NEW  
STYLE**



**NEW  
STYLE**



## Casual Classics®

### CLASSIC RINGSPUN 150 ACID WASH TEE

#### CRAC150

- Regular Fit
- BCI Ringspun Cotton For A Sustainable Future
- Tighter Knit For Better Branding
- Side Seams
- Taped Neck & Shoulder
- Narrow Rib Knit Collar
- Premium Tear Away Label

S-3XL  
100% Cotton  
150 gsm

Ctn Qty 100 pieces S to 2XL, 50 pieces 3XL



## Casual Classics®

### CLASSIC RINGSPUN 150 ACID WASH OVERSIZE TEE

#### CRBTAC30

- Oversized Fit
- BCI Ringspun Cotton For A Sustainable Future
- Tighter Knit For Better Branding
- Side Seams
- Taped Neck & Shoulder
- 2x1 Knitted Collar
- Premium Tear Away Label

XS-5XL  
100% Cotton  
150 gsm

Ctn Qty 100 pieces XS to 2XL, 50 pieces 3XL, 30 Pieces 4XL-5XL



ACID  
BLACK  
36A

ACID  
BLACK  
36A

S	M	L	XL	2XL	3XL
34-36	38	40-42	44-46	48-50	52-54

XS	S	M	L	XL	2XL	3XL	4XL	5XL
30-32	34-36	38	40-42	44-46	48-50	52-54	56-58	60-62

# T-SHIRTS ALTERNATIVES



FRUIT OF THE LOOM.

## VALUEWEIGHT LONG SLEEVE BASEBALL T-SHIRT

**F61028**

- Contrast Colour Bound Neck In Cotton/Lycra Rib
- Fine Knit Gauge For Enhanced Printability,
- Tear Away Label
- Fashion Fit
- Open Ended Yarns
- BCI Cotton For A Sustainable Future

S-3XL  
100% Cotton  
165 gsm

Ctn Qty 72 pieces



S	M	L	XL	2XL	3XL
35-37	38-40	41-43	44-46	47-49	50-52

WHITE/BLACK TH	WHITE/DEEP NAVY WE	WHITE/RED WM	WHITE/ROYAL AW
-------------------	-----------------------	-----------------	-------------------



FRUIT OF THE LOOM.

## VALUEWEIGHT SHORT SLEEVE BASEBALL T-SHIRT

**F61026**

- Contrast Colour Bound Neck In Cotton/Lycra Rib
- Fine Knit Gauge For Enhanced Printability
- Tear Away Label
- Fashion Fit
- Open Ended Yarns
- BCI Cotton For A Sustainable Future

S-3XL  
100% Cotton  
165 gsm

Ctn Qty 72 pieces



SUNFLOWER/KELLY GREEN AM	WHITE/BLACK TH	WHITE/DEEP NAVY WE
WHITE/HEATHER WF	WHITE/KELLY GREEN WK	WHITE/RED WM
WHITE/ROYAL AW		



S	M	L	XL	2XL	3XL
35-37	38-40	41-43	44-46	47-49	50-52



FRUIT OF THE LOOM.

## VALUEWEIGHT RINGER T-SHIRT

**F61168**

- Contrast Colour Crew Neck With Cotton/Lycra Rib
- Self-Fabric Back Neck Tape
- Fine Knit Gauge For Enhanced Printability
- Tear Away Label
- Fashion Fit
- Open Ended Yarns
- BCI Cotton For A Sustainable Future

S-3XL  
100% Cotton  
165 gsm

White 160gsm  
Ctn Qty 72 pieces, 3XL 36 pieces



BLACK/WHITE KW	NAVY/WHITE 22	RED/WHITE RW
ROYAL/WHITE KB	SUNFLOWER/KELLY GREEN AM	WHITE/BLACK TH
WHITE/NAVY ZA	WHITE/RED WM	WHITE/ROYAL AW



S	M	L	XL	2XL	3XL
35-37	38-40	41-43	44-46	47-49	50-52





# Casual Classics®

## BABY & TODDLER

### CASUAL CLASSICS BABY BODY SUITS 66

The Casual Classics range of Baby Body suits are made from a soft, combed ringspun cotton fabric, comfortable next to baby's skin from birth to 24 months. The smooth interlock fabric provides all the quality baby deserves and generous envelope neck opening and popper fastenings add practicality. Designed for personalisation these body suits are ideal for printing with all the slogans parents love and make great gift, souvenir, and merchandise options.



**Sedex**

# T-SHIRTS BABY & TODDLER

## Casual Classics®

### CLASSIC BABY BODY SUIT

#### C800T

- Envelope Neck Babies Body Suit
- Short Sleeves
- Overlocked Stitching On Binding
- Soft Cotton Interlock
- Tear Out Label
- Popper Fasteners

0>3M - 18>24M

100% Cotton

180 gsm

Ctn Qty 100 pieces



BLACK 36	LEMON YELLOW 475	LIGHT BLUE 69	LIGHT PINK 52	RED 40	WHITE 30
-------------	------------------------	------------------	------------------	-----------	-------------

Size	0-3	3-6	6-12	12-18	18-24
Height cm	53-60	60-66	66-76	76-86	86-93

## Casual Classics®

### CLASSIC BABY LONG SLEEVE BODY SUIT

#### C8020T

- Envelope Neck Babies Body Suit
- Long Sleeves
- Overlocked Stitching On Binding
- Soft Cotton Interlock
- Tear Out Label
- Popper Fasteners

0>3M - 6>12M

100% Cotton

180 gsm

Ctn Qty 100 pieces

LIGHT BLUE 69	LIGHT PINK 52	WHITE 30
------------------	------------------	-------------



Size	0-3	3-6	6-12
Height cm	53-60	60-66	66-76

## Casual Classics®

### CLASSIC BABY ROMPER SUIT

#### C8030T

- Envelope Neck Babies Romper Suit
- Long Sleeves
- Overlocked Stitching On Binding
- Soft Cotton Interlock
- Tear Out Label
- Popper Fasteners

0>3M - 6>12M

100% Cotton

180 gsm

Ctn Qty 100 pieces



LIGHT BLUE 69	LIGHT PINK 52	WHITE 30
------------------	------------------	-------------

Size	0-3	3-6	6-12
Height cm	53-60	60-66	66-76





# T-SHIRTS PERFORMANCE

## STEDMAN® COTTON TOUCH ST8600 PAGE 70

This sports T-shirt is made of fine and smooth ACTIVE-DRY® polyester that replicates the feel of real cotton. With moisture-wicking and breathable properties, it ensures comfort during workouts. The absence of a label in the collar allows for easy personalization. Available in 4 colours from S to XXL for men and 5 colours from S to XL for women.



# T-SHIRTS PERFORMANCE



## Casual Classics®

### ORIGINAL TECH T-SHIRT MENS

#### C1100

- Regular Fit
- Recycled Polyester Micro Pique Mesh
- Easy Wash & Dry Breathable Fabric
- Tighter Knit For Better Branding Especially Sublimation
- Side Seams
- Narrow Rib Knit Collar & Taped Neck
- Premium Tear Away Label

XS-5XL  
100% Polyester  
140 gsm

Ctn Qty 100 pc XS-2XL, 50 pc 3XL, 30 pc 4XL-5XL



BLACK 36	CHARCOAL 42	CYBER ORANGE COR	CYBER YELLOW CBY	FOREST GREEN 33	HELICONIA 10
KELLY GREEN 47	LIME LM	NAVY 32	ORANGE 44	PURPLE 81	RED 40
ROYAL BLUE 51	SAPPHIRE 26	WHITE 30	YELLOW K2		

S	M	L	XL	2XL	3XL	4XL	5XL
34-36	38	40-42	44-46	48-50	52-54	56-58	60-62

## Casual Classics®

### ORIGINAL TECH T-SHIRT LADIES

#### C1100L

- Regular Fit
- Recycled Polyester Micro Pique Mesh
- Easy Wash & Dry Breathable Fabric
- Tighter Knit For Better Branding Especially Sublimation
- Side Seams
- Narrow Rib Knit Collar & Taped Neck
- Premium Tear Away Label

XS-2XL  
100% Polyester  
140 gsm

Ctn Qty 100 pieces



BLACK 36	CHARCOAL 42	CYBER ORANGE COR	CYBER YELLOW CBY	FOREST GREEN 33	HELICONIA 10
KELLY GREEN 47	LIME LM	NAVY 32	ORANGE 44	PURPLE 81	RED 40
ROYAL BLUE 51	SAPPHIRE 26	WHITE 30	YELLOW K2		

XS	S	M	L	XL	2XL
6-8	8-10	10-12	12-14	14-16	18-20

## Casual Classics®

### ORIGINAL TECH T-SHIRT KIDS

#### C1100B

- Regular Fit
- Recycled Polyester Micro Pique Mesh
- Easy Wash & Dry Breathable Fabric
- Tighter Knit For Better Branding Especially Sublimation
- Side Seams
- Narrow Rib Knit Collar & Taped Neck
- Premium Tear Away Label

3-4 yr - 12-13 yr  
100% Polyester  
140 gsm

Ctn Qty 100 pieces



BLACK 36	CHARCOAL 42	CYBER ORANGE COR	CYBER YELLOW CBY	FOREST GREEN 33	HELICONIA 10
KELLY GREEN 47	LIME LM	NAVY 32	ORANGE 44	PURPLE 81	RED 40
ROYAL BLUE 51	SAPPHIRE 26	WHITE 30	YELLOW K2		

3-4 yr	5-6 yr	7-8 yr	9-11 yr	12-13 yr
22-24	26-28	30	32	34





**LAST  
CHANCE**



## ACTIVE SPORTS-T MENS

### ST8000

- Body Fit T-Shirt
- Smooth & Sleek Interlock Fabric
- Side Seams
- Narrow Self-Fabric Collar
- Decorative Flatlock Shoulder Seam
- Small Reflecting Print On Back
- No Brand Label, Just A Size Label
- Care Label In The Side Seams
- Wash At 40 Degrees

S-2XL  
100% ACTIVE-DRY<sub>o</sub> Polyester  
140 gsm

Ctn Qty 24 pieces



## ACTIVE SPORTS-T LADIES

### ST8100

- Body Fit T-Shirt
- Smooth & Sleek Interlock Fabric
- Side Seams
- Narrow Self-Fabric Collar
- Decorative Flatlock Shoulder Seam
- Small Reflecting Print On Back
- No Brand Label, Just A Size Label
- Care Label In The Side Seams
- Wash At 40 Degrees

S-XL  
100% ACTIVE-DRY<sub>o</sub> Polyester  
140 gsm

Ctn Qty 24 pieces



## ACTIVE SPORTS-T YOUTHS

### ST8170

- Smooth & Sleek Fabric
- Self-Fabric Collar
- Neck Tape
- Side Seams
- Premium Woven Size Label In The Collar
- Tear-Away Care Label In The Side Seam
- Wash At 40 Degrees

YS-YXL  
100% ACTIVE DRY<sub>o</sub> Polyester  
140 gsm

Ctn Qty 24 pieces



S	M	L	XL	2XL
34-36	38-40	42-44	46-48	50-52

S	M	L	XL
8-10	10-12	12-14	16-18

YS	YM	YL	YXL
22-24	24-26	26-28	30-32

# T-SHIRTS PERFORMANCE

LAST CHANCE



LAST CHANCE



## ACTIVE COTTON TOUCH T-SHIRT MENS

ST8600

- Regular Fit T-Shirt
- Fine, Smooth Fabric That Feels Like Cotton
- Side Seams & Back Neck Tape
- Decorative Flatlock Shoulder Seam
- Small Reflecting Print On Back
- No Brand Label, Just A Size Label
- Care Label In The Side Seams, Wash At 40 Degrees

S-2XL  
100% ACTIVE-DRY<sub>o</sub> Polyester  
160 gsm

Ctn Qty 24 pieces

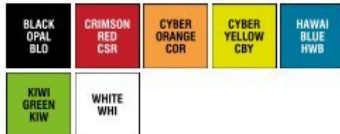

S	M	L	XL	2XL
34-36	38-40	42-44	46-48	50-52



## ACTIVE COTTON TOUCH T-SHIRT LADIES

ST8700

- Regular Fit T-Shirt
- Fine, Smooth Fabric That Feels Like Cotton
- Side Seams & Back Neck Tape
- Decorative Flatlock Shoulder Seam
- Small Reflecting Print On Back
- No Brand Label, Just A Size Label
- Care Label In The Side Seams, Wash At 40 Degrees

S-XL  
100% ACTIVE-DRY<sub>o</sub> Polyester  
160 gsm

Ctn Qty 24 pieces



S	M	L	XL
8-10	10-12	12-14	16-18







**LAST CHANCE**

**GILDAN®**  
CORE PERFORMANCE T-SHIRT LADIES

**G46000L**

- Semi-Fitted Contoured Silhouette With Side Seam
- Moisture Wicking & Antimicrobial Properties
- Twin Needle 3/4" Collar
- Taped Neck & Shoulders
- Tearaway Label

S-2XL  
100% Polyester  
160 gsm

White 155gsm  
Ctn Qty 36 pieces



BLACK 36	SPORT ATHLETIC GOLD 769	SPORT DARK GREEN 771
SPORT DARK MAROON 776	SPORT DARK NAVY 777	SPORT LIGHT BLUE 768
SPORT ORANGE 762	SPORT ROYAL 765	SPORT SCARLET RED 774

S	M	L	XL	2XL
8-10	10-12	12-14	14-16	18-20

WHITE 30



**LAST CHANCE**



**LAST CHANCE**

**GILDAN®**  
PERFORMANCE T-SHIRT LADIES

**G42000L**

- AquaFX® Wicking Properties
- Freshcare® Anti-Microbial Properties
- Rib Knit Collar Without Top Stitch
- Side Seams With Tapered Fitting
- Heat Transfer Label
- Care Label in Bottom Hem
- Twin Needle Hem & Sleeves

XS-2XL  
100% Polyester  
170 gsm

White 160gsm  
Ctn Qty 36 pieces



BLACK 36	CAROLINA BLUE 109	CHARCOAL 42
NAVY 32	PURPLE 81	RED 40
ROYAL 51	SAFETY GREEN 188	SAFETY PINK 293

XS	S	M	L	XL	2XL
6-8	8-10	10-12	12-14	14-16	18-20

SPORT GREY 95



**PERFORMANCE T-SHIRT KIDS**

**F61013**

- 100% Textured Polyester For Excellent Moisture Wicking & Quick Dry Performance
- Sporty Raglan Sleeves With Coverstitch Detail To Seams
- Heat-Sealed Back Neck Label For Comfort
- Self-Fabric Back Neck Tape
- Classic Fit

3-4 yr - 14-15 yr  
100% Polyester  
140 gsm

Ctn Qty 72 pieces



3-4 yr	5-6 yr	7-8 yr	9-11 yr	12-13 yr	14-15 yr
22-24	26-28	30	32	34	36



# T-SHIRTS PERFORMANCE



## ACTIVE 140 MESH RAGLAN T-SHIRT MENS

### ST8410

- Regular Fit
- Side Seams
- Raglan Sleeves
- Stretchy Mesh Fabric (Bird-Eyelet)
- Flatlock Seams With Zigzag-Stitching
- Contrast Neck Tape
- Small Size Label In The Collar
- Care Label In The Side Seam

S-2XL  
100% ACTIVE-DRY<sub>o</sub> Polyester  
140 gsm

Ctn Qty 24 pieces



WHITE WHI

S	M	L	XL	2XL
34-36	38-40	42-44	46-48	50-52



## ACTIVE 140 MESH RAGLAN T-SHIRT LADIES

### ST8500

- Regular Fit
- Side Seams
- Raglan Sleeves
- Stretchy Mesh Fabric (Bird-Eyelet)
- Flatlock Seams With Zigzag-Stitching
- Contrast Neck Tape
- Small Size Label In The Collar
- Care Label In The Side Seam

S-XL  
100% ACTIVE-DRY<sub>o</sub> Polyester  
140 gsm

Ctn Qty 24 pieces



WHITE WHI



S	M	L	XL
8-10	10-12	12-14	16-18



## ACTIVE 140 MESH RAGLAN T-SHIRT YOUTHS

### ST8570

- Casual Fit
- Side Seams
- Raglan Sleeves
- Stretchy Mesh Fabric (Bird-Eyelet)
- Flatlock Seams With Zigzag-Stitching
- Contrast Neck Tape
- Small Size Label In The Collar
- Care Label In The Side Seam

YS-YXL  
100% ACTIVE-DRY<sub>o</sub> Polyester  
140 gsm

Ctn Qty 24 pieces

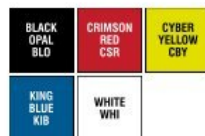

YS	YM	YL	YXL
22-24	24-26	26-28	30-32



## ACTIVE 140 MESH T-SHIRT MENS

### ST8400

- Regular Fit
- Side Panels
- Set-In Sleeves
- Stretchy Mesh Fabric (Bird-Eyelet)
- Flatlock Seams With Zigzag-Stitching
- Contrast Neck Tape
- Small Size Label In The Collar
- Care Label In The Side Seam

S-2XL  
100% ACTIVE-DRY<sub>o</sub> Polyester  
140 gsm

Ctn Qty 24 pieces



S	M	L	XL	2XL
34-36	38-40	42-44	46-48	50-52





**LAST  
CHANCE**



## ACTIVE TEAM RAGLAN T MENS

**ST8030**

- Regular Fit T-Shirt
- Bird-Eyelet Mesh With Sleek Surface
- Stretchy Fabric
- Contrast Raglan Seams
- Decorative Flatlock Seams
- Raglan Sleeves
- Contrast Neck Tape
- Side Seams
- Small Size Label In The Collar
- Care Label In The Side Seam

S-2XL  
100% ACTIVE-DRY® Polyester  
140 gsm

Ctn Qty 24 pieces



S	M	L	XL	2XL
34-36	38-40	42-44	46-48	50-52



## ACTIVE TEAM RAGLAN T LADIES

**ST8130**

- Regular Fit T-Shirt
- Bird-Eyelet Mesh With Sleek Surface
- Stretchy Fabric
- Contrast Raglan Seams
- Decorative Flatlock Seams
- Raglan Sleeves
- Contrast Neck Tape
- Side Seams
- Small Size Label In The Collar
- Care Label In The Side Seam

S-XL  
100% ACTIVE-DRY® Polyester  
140 gsm

Ctn Qty 24 pieces

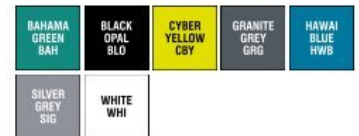

S	M	L	XL
8-10	10-12	12-14	16-18



# T-SHIRTS PERFORMANCE



## RECYCLED SPORTS-T RACE MENS

### ST8850

- Eco-Friendly From Recycled Material
- Heathered Look
- Body Fit
- Self-Fabric Collar
- Decorative Flatlock Seams
- Contrast Side & Shoulder Panels
- Neck Tape
- Premium Woven Size Label In The Collar
- Tear-Away Care Label In The Side Seam
- Wash At 40 Degrees

S-2XL  
90% Polyester (50% Recycled) / 10% Elastane  
160 gsm

Ctn Qty 24 pieces



S	M	L	XL	2XL
34-36	38-40	42-44	46-48	50-52



## RECYCLED SPORTS-T RACE LADIES

### ST8950

- Eco-Friendly From Recycled Material
- Heathered Look
- Body Fit
- Self-Fabric Collar
- Decorative Flatlock Seams
- Contrast Side Panels
- Neck Tape
- Premium Woven Size Label In The Collar
- Tear-Away Care Label In The Side Seam
- Wash At 40 Degrees

S-XL  
90% Polyester (50% Recycled) / 10% Elastane  
160 gsm

Ctn Qty 24 pieces



S	M	L	XL
8-10	10-12	12-14	16-18



## RECYCLED SPORTS-T MOVE MENS

### ST8830

- Eco-Friendly From Recycled Material
- Neck Tape
- Heathered Look
- Self-Fabric Collar
- Side Seams
- Premium Woven Size Label In The Collar
- Tear-Away Care Label In The Side Seam
- Wash At 40 Degrees

S-2XL  
100% Polyester (50% Recycled)  
125 gsm

Ctn Qty 24 pieces



S	M	L	XL	2XL
34-36	38-40	42-44	46-48	50-52





## RECYCLED SPORTS-T REFLECT MENS

### ST8840

- Eco-Friendly From Recycled Material
- Super Soft Active-Dry® Fabric
- Body Fit
- Heathered Look
- Reflecting Tape (Front & Back) For Great Visibility
- Contrast Flatlock Seams
- Self-Fabric Collar
- Side Seams
- Premium Woven Size Label In The Collar
- Tear-Away Care Label In The Side Seam
- Wash At 40 Degrees

S-2XL  
90% Polyester (50% Recycled) / 10% Elastane  
190 gsm

Ctn Qty 24 pieces



S	M	L	XL	2XL
34-36	38-40	42-44	46-48	50-52



## RECYCLED SPORTS-T REFLECT LADIES

### ST8940

- Eco-Friendly From Recycled Material
- Super Soft Active-Dry® Fabric
- Body Fit
- Heathered Look
- Reflecting Tape (Front & Back) For Great Visibility
- Contrast Flatlock Seams
- Self-Fabric Collar
- Side Seams
- Premium Woven Size Label In The Collar
- Tear-Away Care Label In The Side Seam
- Wash At 40 Degrees

S-XL  
90% Polyester (50% Recycled) / 10% Elastane  
190 gsm

Ctn Qty 24 pieces



S	M	L	XL
8-10	10-12	12-14	16-18



## RECYCLED SPORTS-T MOVE LADIES

### ST8930

- Eco-Friendly From Recycled Material
- Neck Tape
- Heathered Look
- Self-Fabric Collar
- Overcut Sleeves
- Rounded Hem
- Side Seams
- Premium Woven Size Label In The Collar
- Tear-Away Care Label In The Side Seam
- Wash At 40 Degrees

S-XL  
100% Polyester  
(50% Recycled)  
125 gsm

Ctn Qty 24 pieces

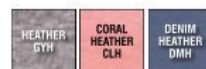

S	M	L	XL
8-10	10-12	12-14	16-18



# T-SHIRTS PERFORMANCE

LAST CHANCE



LAST CHANCE



## ACTIVE SEAMLESS RAGLAN T-SHIRT LADIES

ST8900

- Body Fit Style
- Soft Touch Quick Dry Fabric
- 2-Colour Pattern
- Raglan Sleeves
- Decorative Flatlock Seams
- Neck Drop With Binding
- Tubular Fabric
- Size & Care Label In The Collar

S-XL  
58% Polyester  
42% Polyamide  
140 gsm

Ctn Qty 48 pieces



## ACTIVE SEAMLESS RAGLAN FLOW T LADIES

ST8910

- Body Fit Style
- Multi-Colour Gradient Pattern
- Decorative Flatlock Seams
- Slim Self-Fabric Collar
- Raglan Sleeves
- Tubular Fabric
- Size & Care Label In The Collar

S-XL  
75% Nylon  
25% Active Dry Polyester  
180 gsm

Ctn Qty 48 pieces



S	M	L	XL
8-10	10-12	12-14	16-18



S	M	L	XL
8-10	10-12	12-14	16-18





**ACTIVE INTENSE TECH T-SHIRT MENS**

**ST8020**

- Body Fit Style
- 100% ACTIVE DRY Polyester Jacquard
- Heathered Look
- Slim Self-Fabric Collar
- Decorative Flatlock Shoulder Seams
- Neck Tape
- Side Seams
- Small Size Label In The Collar
- Care Label In The Side Seam

S-2XL  
100% Polyester  
140 gsm

Ctn Qty 48 pieces



S	M	L	XL	2XL
34-36	38-40	42-44	46-48	50-52



**ACTIVE INTENSE TECH T-SHIRT LADIES**

**ST8120**

- Body Fit Style
- 100% ACTIVE DRY Polyester Jacquard
- Heathered Look
- Slim Self-Fabric Collar
- Decorative Flatlock Shoulder Seams
- Neck Tape
- Side Seams
- Small Size Label In The Collar
- Care Label In The Side Seam

S-XL  
100% Polyester  
140 gsm

Ctn Qty 48 pieces



S	M	L	XL
8-10	10-12	12-14	16-18



# T-SHIRTS PERFORMANCE

**LAST CHANCE**



## ACTIVE SPORTS VEST MENS

### ST8010

- Body Fit T-Shirt
- Smooth & Sleek Fabric, Side Seams
- Neck Drop & Armholes With Binding
- Small, Reflecting Active-Dry° Logo On The Back
- Small Size Label In Collar, Care Label In Side Seam

S-2XL  
100% ACTIVE-DRY° Polyester  
140 gsm



S	M	L	XL	2XL
34-36	38-40	42-44	46-48	50-52



WHITE WHI



## ACTIVE SPORTS VEST LADIES

### ST8110

- Body Fit T-Shirt
- Narrow Racerback
- Smooth & Sleek Fabric, Side Seams
- Neck Drop & Armholes With Binding
- Small, Reflecting Active-Dry° Logo On The Back
- Small Size Label In Collar, Care Label In Side Seam

S-XL  
100% ACTIVE-DRY° Polyester  
140 gsm

Ctn Qty 24 pieces



**LAST CHANCE**

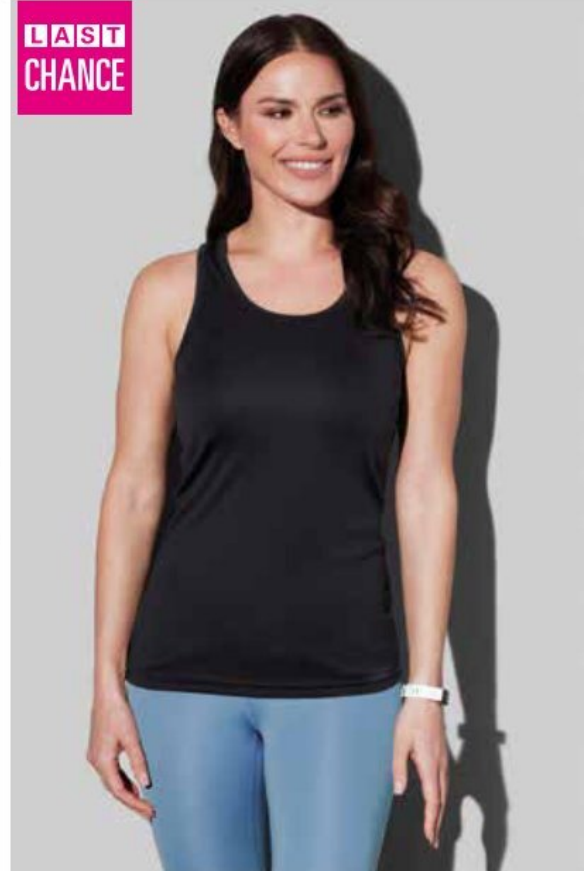

S	M	L	XL
8-10	10-12	12-14	16-18



WHITE WHI

**LAST CHANCE**



FRUIT OF THE LOOM.

## PERFORMANCE VEST MENS

### F61416

- 100% Textured Polyester For Moisture Wicking & Quick Dry Performance
- Self-Fabric Binding To Neck & Armholes
- Printed Back Neck Label For Comfort

S-2XL  
100% Polyester  
140 gsm

Ctn Qty 72 pieces



S	M	L	XL	2XL
35-37	38-40	41-43	44-46	47-49



FRUIT OF THE LOOM.

## PERFORMANCE VEST LADIES

### F61418

- 100% Textured Polyester For Moisture Wicking & Quick Dry Performance
- Shaped Side Seams For A Feminine Fit
- Racer Back Styling
- Self-Fabric Binding To Neck & Armholes
- Printed Back Neck Label For Comfort

XS-2XL  
100% Polyester  
140 gsm

Ctn Qty 72 pieces



**LAST CHANCE**

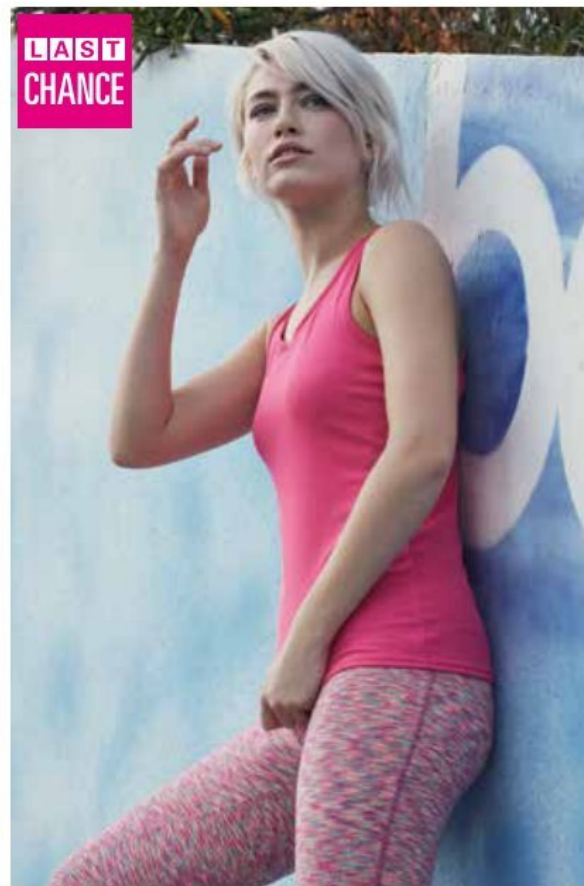

XS	S	M	L	XL	2XL
8	10	12	14	16	18







**LAST CHANCE**



## ACTIVE 140 TANK TOP LADIES

**ST8540**

- Regular Fit
- Birds Eye Mesh Stretch Fabric
- Binding To Neck & Armholes
- Racerback Style
- Side Seams
- Small Size Label In The Collar
- Care Label In The Side Seam

S-XL  
100% Polyester  
140 gsm

Ctn Qty 24 pieces



BLACK OPAL BLO WHITE WHI

S	M	L	XL
8-10	10-12	12-14	16-18

## GILDAN PERFORMANCE SLEEVELESS T-SHIRT MEN'S

**G42700**

- Classic Fit
- Wicking Properties
- Anti-Microbial Properties
- Snag Resistant
- Seamed Single Needle 2cm Collar
- Pad Printed Neck Label & Double-Satin Shoulder Label
- Twin Needle Armhole & Bottom Hems
- Quarter-Turned To Eliminate Center Crease

S-3XL  
100% Polyester  
170 gsm

White 155gsm  
Ctn Qty 36 pieces



**LAST CHANCE**

NAVY 32 RED 40 ROYAL 51

SPORT GREY 95 WHITE 30

S	M	L	XL	2XL	3XL
36-37	38-40	41-42	44-46	47-49	50-52



## ACTIVE 140 SLEEVELESS T-SHIRT MENS

**ST8440**

- Regular Fit
- Birds Eye Mesh Stretch Fabric
- Binding To Neck & Armholes
- Decorative Flatlock Seams To Front Yoke, Side Panels & Side Seams
- Small Size Label In The Collar
- Care Label In The Side Seam

S-2XL  
100% Polyester  
140 gsm

Ctn Qty 24 pieces



BLACK OPAL BLO CRIMSON RED CSR WHITE WHI

S	M	L	XL	2XL
34-36	38-40	42-44	46-48	50-52

# T-SHIRTS PERFORMANCE



## ACTIVE 140 LONG SLEEVE T-SHIRT MENS

**ST8420**

- Regular Fit
- Birds Eye Mesh Stretch Fabric
- Contrast Neck Tape
- Decorative Flatlock Seams To Front Yoke, Side Panels & Side Seams
- Small Size Label In The Collar
- Care Label In The Side Seam

S-2XL  
100% Polyester  
140 gsm

Ctn Qty 24 pieces



S	M	L	XL	2XL
34-36	38-40	42-44	46-48	50-52



## ACTIVE SPORTS BRA

**ST8330**

- Seamless Construction Without Underwire
- Stretchy Double-Fabric Material
- Racerback
- Elastic Rib Chest Band
- Removable Cup Padding
- Size & Care Label In The Collar
- Wash At 40 Degrees

S-XL  
90% Nylon / 10% Elastane  
300 gsm

Ctn Qty 24 pieces



S	M	L	XL
8-10	10-12	12-14	16-18







# POLOS POLYCOTTON

## NEW STYLE R570M AUTHENTIC ECO POLO PAGE 84

The Authentic Eco Polo is made from recycled polyester with cotton and is manufactured in Russell's own production facility in the immediate vicinity of Europe. Thanks to the sustainable materials, the extremely short transport routes and full control over production, Russell have developed one of the most sustainable polo shirts.



# POLOS POLYCOTTON



## Casual Classics®

### CLASSIC POLO SHIRT MENS

#### C101

- Ringspun BCI Cotton & Recycled Polyester
- Hard Wearing Fabric
- Flat Knit 1x1 Rib Collar
- Relaxed Sleeves
- Self Coloured Three Button Placket
- Spare Button
- Double Stitched Hem & Sleeves
- Taped Neckline For Comfort
- Premium Tear Out Label
- European Size Specification
- BCI Cotton For A Sustainable Future

S-2XL  
50% Cotton  
50% Polyester  
190 gsm

Ctn Qty 60 pieces



S	M	L	XL	2XL
35-37	38-40	41-43	44-46	47-49

## Casual Classics®

### CLASSIC POLO SHIRT LADIES

#### C101L

- Ringspun BCI Cotton & Recycled Polyester
- Hard Wearing Fabric
- Flat Knit 1x1 Rib Collar
- Relaxed Sleeves
- Self Coloured Two Button Placket
- Spare Button
- Double Stitched Hem & Sleeves
- Taped Neckline For Comfort
- Premium Tear Out Label
- European Size Specification
- BCI Cotton For A Sustainable Future

S-2XL  
50% Cotton  
50% Polyester  
190 gsm

Ctn Qty 60 pieces



S	M	L	XL	2XL
10	12	14	16	18

## Casual Classics®

### CLASSIC POLO SHIRT KIDS

#### C101B

- Ringspun BCI Cotton & Recycled Polyester
- Hard Wearing Fabric
- Flat Knit 1x1 Rib Collar
- Relaxed Sleeves
- Self Coloured Two Button Placket
- Spare Button
- Double Stitched Hem & Sleeves
- Taped Neckline For Comfort
- Premium Tear Out Label
- European Size Specification
- BCI Cotton For A Sustainable Future

3-4 yr to 12-13 yr  
50% Cotton  
50% Polyester  
190 gsm

Ctn Qty 60 pieces



3-4 yr	5-6 yr	7-8 yr	9-11 yr	12-13 yr
22-24	26-28	30	32	34





FRUIT OF THE LOOM.

## 65/35 POLO MENS

### F63402

- Guaranteed To Perform At 60 Degrees Wash
- Three-Button Placket With Self-Coloured Buttons
- Classic Fit
- Open Ended Yarns
- BCI Cotton For A Sustainable Future

S-5XL

65% Polyester 35% Cotton

180 gsm

White 170gsm  
4XL to 5XL Available in Black, Heather Grey and White only.  
Ctn Qty 36 pieces S to 3XL, 12 pieces 4XL to 5XL.



BLACK 36	BOTTLE GREEN 38	BURGUNDY 41	DARK HEATHER HD	DEEP NAVY AZ	EMERALD 77
HEATHER 94	HEATHER GREEN RX	HEATHER NAVY VF	HEATHER RED VH	HEATHER ROYAL RG	KELLY GREEN 47
NAVY 32	ORANGE 44	PURPLE PE	RED 40	ROYAL BLUE 51	SKY BLUE YT
SUNFLOWER 34	WHITE 30				

S	M	L	XL	2XL	3XL	4XL	5XL
35-37	38-40	41-43	44-46	47-49	50-52	53-55	56-58



FRUIT OF THE LOOM.

## 65/35 POLO LADIES

### F63212

- Guaranteed To Perform At 60 Degrees Wash
- Two-Button Placket With Self-Coloured Buttons
- Shaped Side Seams For A Feminine Fit
- Open Ended Yarns
- BCI Cotton For A Sustainable Future

XS-2XL

65% Polyester, 35% Cotton

180 gsm

White 170gsm  
Ctn Qty 36 pieces



BLACK 36	DEEP NAVY AZ	HEATHER 94	NAVY 32	RED 40	ROYAL BLUE 51
SKY BLUE YT	SUNFLOWER 34	WHITE 30			

XS	S	M	L	XL	2XL
8	10	12	14	16	18



FRUIT OF THE LOOM.

## 65/35 POLO KIDS

### F63417

- Guaranteed To Perform At 60 Degrees Wash
- Two-Button Placket With Self-Coloured Buttons
- Classic Fit
- Open Ended Yarns
- BCI Cotton For A Sustainable Future

3-4 yr to 14-15 yr

65% Polyester, 35% Cotton

180 gsm

White 170gsm  
Ctn Qty 36 pieces



BLACK 36	BOTTLE GREEN 38	BURGUNDY 41	DEEP NAVY AZ	HEATHER 94	LIGHT PINK 52
NAVY 32	PURPLE PE	RED 40	ROYAL BLUE 51	SKY BLUE YT	SUNFLOWER 34
WHITE 30					

3-4 yr	5-6 yr	7-8 yr	9-11 yr	12-13 yr	14-15 yr
22-24	26-28	30	32	34	36

# POLOS POLYCOTTON



**AUTHENTIC ECO POLO ADULT**

**R570M**

- Classic Fit
- Tear Away Label
- Reinforced Shoulder Seams With Neck Tape
- Dyed To Match Buttons
- Two Button Placket
- Recycled Polyester
- BCI Cotton For A Sustainable Future

XS-3XL

65% Recycled Polyester  
35% Ringspun Cotton

180 gsm

White 170gsm

Ctn Qty 36 pieces



BLACK 36	BOTTLE GREEN 38	BRIGHT ROYAL BH	CLASSIC RED CR	CONVOY GREY CG
FRENCH NAVY FN	PETROL BLUE PB	SKY BLUE SC	WHITE 30	

XS	S	M	L	XL	2XL	3XL
34-36	36-38	38-40	40-42	42-44	44-46	46-48

**NEW  
STYLE**







## DRYBLEND POLO ADULT

### G8800

- Dryblend's Moisture-Wicking Fabric Delivers Both Comfort & Coolness
- A Decorator's Favorite For Work Wear & Uniforms
- Proud Member Of The US Cotton Trust Protocol (USCTP)
- Cotton Products From Gildan Support More Sustainable & Ethical Cotton Farming
- Companion Style: G8800B
- Midweight Fabric With Dryblend Technology
- Contoured Welt Collar & Cuffs
- Clean Finished Placket With Dyed-To-Match Buttons
- Classic Fit, Tubular Body
- High-Performing Tear-Away Label

S-3XL  
50% Cotton, 50% Polyester  
205 gsm

White 195gsm  
Ctn Qty 36 pieces

BLACK 36	CAROLINA BLUE 109	DARK HEATHER 108	GOLD 24
GRAPHITE HEATHER 516	GRAVEL 267	JADE DOME 29	LIGHT BLUE 69
NAVY 32	ORANGE 37	PURPLE 81	RED 40
ROYAL 51	SAFETY GREEN 188	SAFETY ORANGE 193	SAND 38
SPORT GREY 95	WHITE 30		

## POLOS POLYCOTTON

## GILDAN®



S	M	L	XL	2XL	3XL
34-36	38-40	42-44	46	48	50-52

## GILDAN® DRYBLEND POLO KIDS

### G8800B

- Dryblend's Moisture-Wicking Fabric Delivers Both Comfort & Coolness
- A Decorator's Favorite For Work Wear & Uniforms
- Proud Member Of The US Cotton Trust Protocol (USCTP)
- Cotton Products From Gildan Support More Sustainable & Ethical Cotton Farming
- Companion Style: G8800
- Midweight Fabric With Dryblend Technology
- Contoured Welt Collar & Cuffs
- Clean Finished Placket With Dyed-To-Match Buttons
- Classic Fit, Tubular Body
- High-Performing Tear-Away Label
- CPSIA Tracking Label Compliant

YS-YXL  
50% Cotton, 50% Polyester  
205 gsm

White 195gsm  
Ctn Qty 36 pieces



BLACK 36	NAVY 32	PURPLE 81	RED 40
ROYAL 51	SPORT GREY 95	WHITE 30	

YS	YM	YL	YXL
30	32	34	36



## absolute apparel

### PIONEER PIQUE POLO AA11

- Ringspun BCI Cotton & Recycled Polyester
- Hard Wearing Fabric
- Flat Knit 1x1 Rib Collar
- Relaxed Sleeves
- Self Coloured Three Button Placket
- Spare Button
- Double Stitched Hem & Sleeves
- Taped Neckline For Comfort
- Woven Neck Label
- Classic Fit Generous Sizing
- BCI Cotton For A Sustainable Future

S-4XL  
50% Cotton  
50% Polyester  
190 gsm

White 190gsm  
Ctn Qty 60 pieces S to 3XL, 25 pieces 4XL

BLACK 36	BOTTLE GREEN 36	BURGUNDY 41	LIGHT BLUE 69	NAVY 32
RED 40	ROYAL BLUE 51	SPORT GREY 95	SUNFLOWER 34	WHITE 30



S	M	L	XL	2XL	3XL	4XL
36-38	40-42	42-44	44-46	48-50	52-54	58-60

# POLOS POLYCOTTON



## Casual Classics®

### PREMIUM TRIPLE STITCHED POLO SHIRT

#### C112

- Ringspun Cotton & Polyester
- Excellent Wash & Wear
- Hard Wearing Garment
- Contemporary Fit
- Three Self Coloured Button Placket
- Double Ribbed Collar & Cuffs
- Triple Stitched Throughout For Strength
- Durable Self Coloured Taped Neck



S-3XL  
50% Cotton  
50% Polyester  
220 gsm

Ctn Qty 50 pieces



S	M	L	XL	2XL	3XL
35-37	38-40	41-43	44-46	47-49	50-52

## GILDAN® DRYBLEND 65 / 35 PIQUE POLO MENS

### G75800

- Sustainable Manufacturing
- DryBlend Technology: Delivers Moisture Wicking Properties
- Contoured Welt Collar & Cuffs, Twin Needle Hem
- Heat Transfer Label
- Clean Finished Placket With Reinforced Bottom Box
- Colour Matched Buttons, Side Seamed With Side Vents

S-4XL

65% Polyester  
35% Cotton  
205 gsm

White 195gsm

4XL Available in Red, Sport Grey and White only.  
Ctn Qty 36 pieces S to 3XL, 12 pieces 4XL



LAST CHANCE



S	M	L	XL	2XL	3XL	4XL
34-36	38-40	42-44	46-48	50-52	54-56	58-60

## GILDAN® DRYBLEND 65 / 35 PIQUE POLO LADIES

### G75800L

- DryBlend Technology: Delivers Moisture Wicking Properties
- Contoured Welt Collar & Cuffs, Twin Needle Bottom Hem
- Heat Transfer Label
- Clean Finished Placket With Reinforced Bottom Box
- 2 Colour Matched Buttons
- Shaped Side Seams With Side Vents

S-2XL

65% Polyester  
35% Cotton  
205 gsm

White 195gsm

Ctn Qty 36 pieces



S	M	L	XL	2XL
6-8	8-10	12	14	16





LAST CHANCE



**HARDWEARING POLY COTTON POLO MENS**

**R599M**

- Classic Fit With Side Vents
- Side Vents For Ease Of Fit
- Reinforced Shoulder Seams With Neck Tape
- Flat Knit Collar And Cuffs With Double Ripple Effect
- Twin Needle Hem At Bottom For Added Stability
- BCI Cotton For A Sustainable Future

XS-6XL  
65% Polyester  
35% Ringspun Cotton  
215 gsm

White 210gsm  
5XL and 6XL Available in Black, Bottle Green, Bright Royal, French Navy and White only.  
Ctn Qty 36 pieces

BLACK 36	BOTTLE GREEN 36	BRIGHT RED BR	BRIGHT ROYAL BR	BURGUNDY 41	CLASSIC RED CR
CONVOY GREY CG	FRENCH NAVY FN	LIGHT OXFORD LX	SKY BLUE SC	WHITE 30	



**RUSSELL SCHOOLGEAR**

**HARDWEARING POLY COTTON POLO KIDS**

**R599B**

- The Hardwearing, (Almost) Indestructible All-Round Polo Is The Smarter Choice
- Classic Fit With Side Vents For Ease Of Fit
- Twin Needle Hem At Bottom For Added Stability
- Reinforced Shoulder Seams With Neck Tape
- Flat Knit Collar & Cuffs With Double Ripple Effect
- Suitable For 60 Degrees Wash & Tumble Dry
- Name Label
- BCI Cotton For A Sustainable Future

3-4 yr to 11-12 yr  
65% Polyester  
35% Cotton  
215 gsm

White 210gsm  
Ctn Qty 36 pieces

BLACK 36	BRIGHT RED BR	BRIGHT ROYAL BR	BURGUNDY 41	FRENCH NAVY FN
SKY BLUE SC				



XS	S	M	L	XL	2XL	3XL	4XL	5XL	6XL
34-36	36-38	38-40	40-42	42-44	44-46	46-48	48-50	50-52	52-54



3-4 yr	5-6 yr	7-8 yr	9-10 yr	11-12 yr
22-25	25-28	28-30	30-32	32-34

# POLOS POLYCOTTON



**LAST  
CHANCE**



## CLASSIC POLY COTTON POLO MENS

### R539M

- Classic Fit
- Fine Honeycomb Pique Structure
- Double Yarn Construction
- Reinforced Shoulder Seams With Neck Tape
- Classic Style Flat Knit Cuffs
- Twin Needle Hem At Bottom For Added Stability
- BCI Cotton For A Sustainable Future

XS-6XL  
65% Polyester  
35% Cotton  
215 gsm

White 210gsm  
3XL and 4XL Available in Black, Bottle Green, Bright Royal, Classic Red, French Navy, Light Oxford and White only.  
5XL and 6XL Available in Black, Bright Royal, French Navy and White only.  
Ctn Qty 36 pieces



BLACK 36	BOTTLE GREEN 38	BRIGHT RED BR	BRIGHT ROYAL BH	BURGUNDY 41	CLASSIC RED CR
CONVOY GREY CG	FRENCH NAVY FN	LIGHT OXFORD LX	PURPLE 81	SKY BLUE SC	WHITE 30
YELLOW K2					

XS	S	M	L	XL	2XL	3XL	4XL	5XL	6XL
34-36	36-38	38-40	40-42	42-44	44-46	46-48	48-50	50-52	52-54



## CLASSIC POLY COTTON POLO LADIES

### R539F

- Classic Fit
- Fine Honeycomb Pique Structure
- Double Yarn Construction
- Reinforced Shoulder Seams With Neck Tape
- Sleeves With Twin Needle Hem
- Twin Needle Hem At Bottom For Added Stability
- BCI Cotton For A Sustainable Future

XS-4XL  
65% Polyester  
35% Cotton  
215 gsm

White 210gsm  
3XL and 4XL Available in Bottle Green, Bright Royal and French Navy only.  
Ctn Qty 36 pieces



BLACK 36	BOTTLE GREEN 38	BRIGHT RED BR	BRIGHT ROYAL BH	CLASSIC RED CR	CONVOY GREY CG
FRENCH NAVY FN	SKY BLUE SC	WHITE 30			

XS	S	M	L	XL	2XL	3XL	4XL
8	10	12	14	16	18	20	22



## RUSSELL SCHOOLGEAR

## CLASSIC POLY COTTON POLO KIDS

### R539B

- Classic Fit
- Fine Honeycomb Pique Structure
- Double Yarn Construction
- Reinforced Shoulder Seams With Neck Tape
- Classic Style Flat Knit Cuffs
- Name Label
- Twin Needle Hem At Bottom For Added Stability
- BCI Cotton For A Sustainable Future

1-2 yr to 11-12 yr  
65% Polyester  
35% Cotton  
215 gsm

White 210gsm  
Ctn Qty 72 pieces



BLACK 36	BOTTLE GREEN 38	BRIGHT RED BR	BRIGHT ROYAL BH	BURGUNDY 41	CLASSIC RED CR
FRENCH NAVY FN	LIGHT OXFORD LX	PURE GOLD PD	PURPLE 81	SKY BLUE SC	WHITE 30
WINTER EMERALD WL	YELLOW K2				

1-2 yr	3-4 yr	5-6 yr	7-8 yr	9-10 yr	11-12 yr
20-22	22-25	25-28	28-30	30-32	32-34





PRECISION PIQUE POLO MENS

AA12

- Ringspun BCI Cotton & Recycled Polyester
- Three Self Coloured Button Placket
- Spare Button
- Double Ribbed Collar & Cuffs
- Double Stitched Throughout For Strength
- Durable Self Coloured Herringbone Twill Taped Neck & Side Vents For Comfort
- Yoke Back Neck
- BCI Cotton For A Sustainable

XS-7XL

50% Cotton  
50% Polyester  
240 gsm

On Qty 60 pieces XS to 3XL, 25 pieces 4XL to 7XL



BLACK 38	BOTTLE GREEN 38	BURGUNDY 41	CHARCOAL 42	CONVOY GREY 23	EMERALD 77
LIGHT BLUE 69	NAVY 32	ORANGE 44	PURPLE 81	RED 49	ROYAL BLUE 51
SPORT GREY 95	SUNFLOWER 34	WHITE 30			

XS	S	M	L	XL	2XL	3XL	4XL	5XL	6XL	7XL
34-36	36-38	40-42	42-44	44-46	48-50	52-54	58-60	62-64	66-68	70-72



# POLOS POLYCOTTON



**absolute**  
apparel

## ELEGANT PIQUE POLO LADIES

**AA13**

- Ringspun BCI Cotton & Recycled Polyester
- Flattering Shaped Polo For Ladies
- Narrow Two Button Placket
- Raised Ribbing To Collar & Cuffs
- Dyed To Match Herringbone Twill Tape Detail To Back Neckline & Side Vents
- Back Neck Yoke & Self Colour Buttons, Spare Button
- BCI Cotton For A Sustainable Future

6-8, 10-12, 14-16, 18-20, 22-24, 26-28, 30-32, 34-36

50% Cotton  
50% Polyester

240 gsm

Ctn Qty 60 pieces



**b** better  
cotton

Sedex



BLACK 36	BOTTLE GREEN 38	LIGHT BLUE 69	LIGHT PINK 20
NAVY 32	RED 40	ROYAL BLUE 51	SPORT GREY 95
WHITE 30	SUNFLOWER 34		

XS	S	M	L	XL	2XL	3XL	4XL
6-8	10-12	14-16	18-20	22-24	26-28	30-32	34-36



**absolute**  
apparel

## DIVA PIQUE POLO LADIES

**AA12L**

- Ringspun BCI Cotton & Recycled Polyester
- European Size Specification
- Flattering Shaped Polo For Ladies
- Narrow Two Button Placket
- Raised Ribbing To Collar & Cuffs
- Dyed To Match Herringbone Twill Tape Detail To Back Neckline & Side Vents
- Back Neck Yoke & Self Colour Buttons, Spare Button
- BCI Cotton For A Sustainable

XS-2XL  
50% Cotton  
50% Polyester  
240 gsm

Ctn Qty 60 pieces

BLACK 36	BOTTLE GREEN 38	NAVY 32	RED 40	ROYAL BLUE 51
WHITE 30	SPORT GREY 95			

XS	S	M	L	XL	2XL
8	10	12	14	16	18



**absolute**  
apparel

## PRECISION PIQUE POLO KIDS

**AA15**

- Ringspun BCI Cotton & Recycled Polyester
- Heavy Weight Feature Packed Style
- Two Self Colour Button Placket With Spare
- Double Stitched Throughout For Strength
- Durable Self Colour Taped Neck For Comfort
- BCI Cotton For A Sustainable Future

3-4 yr to 12-13 yr

50% Cotton  
50% Polyester

240 gsm

Ctn Qty 50 pieces



**b** better  
cotton

Sedex



BLACK 36	LIGHT BLUE 69	NAVY 32	RED 40
ROYAL BLUE 51	WHITE 30		

3-4 yr	5-6 yr	7-8 yr	9-11 yr	12-13 yr
22-24	26-28	30	32	34







**Casual Classics®**

**CLASSIC LONG SLEEVED PIQUE POLO**

**C1007**

- Ringspun BCI Cotton & Recycled Polyester
- Excellent Wash & Wear
- Three Self Coloured Button Placket
- Premium Tear Away Label
- Ribbed Collar & Cuffs
- Double Stitched Throughout For Strength
- Durable Self Coloured Taped Neck
- Cuffed Wristband
- BCI Cotton For A Sustainable Future

S-2XL  
50% Cotton  
50% Polyester  
190 gsm

Ctn Qty 40 pieces



S	M	L	XL	2XL
35-37	38-40	41-43	44-46	47-49



FRUIT OF THE LOOM.

**65/35 HEAVY POLO**

**F63204**

- Guaranteed To Perform At 60 Degrees Wash
- Three-Button Placket With Self-Coloured Buttons
- Classic Fit
- Open Ended Yarns
- BCI Cotton For A Sustainable Future

S-3XL  
65% Polyester  
35% Cotton  
230 gsm

White 220gsm  
3XL Available in Black, Heather Grey, Navy and White only.  
Ctn Qty 36 pieces



BLACK 36	BOTTLE GREEN 38	BURGUNDY 41
DEEP NAVY AZ	HEATHER 94	NAVY 32
RED 40	ROYAL BLUE 51	WHITE 30

S	M	L	XL	2XL	3XL
35-37	38-40	41-43	44-46	47-49	50-52



FRUIT OF THE LOOM.

**65/35 LONG SLEEVE POLO KIDS**

**F63201**

- Guaranteed To Perform At 60 Degrees Wash
- Two-Button Placket With Self-Coloured Buttons
- Cotton/Elastane Rib Cuff
- Classic Fit
- Open Ended Yarns
- BCI Cotton For A Sustainable Future

3-4 yr to 14-15 yr  
65% Polyester  
35% Cotton  
180 gsm

White 170gsm  
Ctn Qty 36 pieces



BLACK 36	DEEP NAVY AZ	RED 40
ROYAL BLUE 51	SKY BLUE YT	WHITE 30

3-4 yr	5-6 yr	7-8 yr	9-11 yr	12-13 yr	14-15 yr
22-24	26-28	30	32	34	36





# POLOS COTTON

## BRAND-NEW IN 2024: STEDMAN® LUX POLO PAGE 96

The Stedman® Lux collection is growing! Introducing the Lux Polo: Crafted from premium combed ring-spun cotton piqué, this brand-new addition showcases rib collars and cuffs and an overall comfortable fit. Available in 6 colours, men can choose their sizes from S to 5XL, and women from XS to 3XL. Personalize effortlessly with no label in the collar.





## GILDAN® SOFTSTYLE PIQUE POLO LADIES

### G64800L

- Made With Our Soft Ring Spun Cotton & Cotton Blends
- Softstyle Features A Double Pique That Is Durable & Breathable, Ideal For Embroidery
- Proud Better Cotton Member
- Cotton Products From Gildan Support More Sustainable & Ethical Cotton Farming
- Companion Style: G64800
- Soft Ring Spun Fabric Feels Great Against Your Skin
- Rolled Forward Shoulders
- Clean Finished Placket With Dyed-To-Match Buttons
- Semi-Fitted, Side Seamed Body
- High-Performing Black Tear-Away Label

S-2XL  
100% Cotton  
177 gsm

White 172gsm  
Sport Grey 90% Cotton, 10% Polyester.  
Ctn Qty 36 pieces

BLACK 36	BRIGHT SALMON 14G	DAISY 98	DARK CHOCOLATE 105
NAVY 32	RED 40	ROYAL 51	SAPPHIRE 26
SPORT GREY 95	WHITE 30		

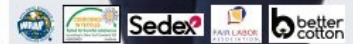

S	M	L	XL	2XL
6-8	8-10	12	14	16



## GILDAN® SOFTSTYLE PIQUE POLO MENS

### G64800

- Made With Our Soft Ring Spun Cotton & Cotton Blends
- Softstyle Features A Double Pique That Is Durable & Breathable, Ideal For Embroidery
- Proud Better Cotton Member
- Cotton Products From Gildan Support More Sustainable & Ethical Cotton Farming
- Companion Style: G64800L
- Soft Ring Spun Fabric Feels Great Against Your Skin
- Clean Finished Placket With Dyed-To-Match Buttons
- Rolled Forward Shoulders
- Modern Classic Fit, Side Seamed Body
- High-Performing Black Tear-Away Label

S-4XL  
100% Cotton  
177 gsm

White 172gsm  
Sport Grey 90% Cotton, 10% Polyester.  
Ctn Qty 36 pieces

BLACK 36	BRIGHT SALMON 14G	CHARCOAL 42	DAISY 98	DARK CHOCOLATE 105
DARK HEATHER 108	FOREST GREEN 33	HELICONIA 10	IRISH GREEN 167	LIGHT BLUE 69
MAROON 83	NAVY 32	ORANGE 97	PURPLE 81	RED 40
ROYAL 51	SAND 38	SAPPHIRE 26	SPORT GREY 95	WHITE 30



FRUIT OF THE LOOM

## ORIGINAL POLO

### F63050

- Classic Fit
- Pique
- Side Seams For A Better Fit
- Reinforced Two-Button Placket With Dyed To Match Buttons
- Tear Away Label
- Open Ended Yarns
- BCI Cotton For A Sustainable Future

S-3XL  
100% Cotton  
185 gsm

White 175gsm  
Heather Grey 97% Cotton, 3% Polyester.  
Ctn Qty 36 pieces S to 2XL, 12 pieces 3XL



AZURE BLUE ZU	BLACK 36	BURGUNDY 41	DEEP NAVY AZ
HEATHER 94	LIGHT GRAPHITE GL	RED 40	ROYAL BLUE 51
SKY BLUE YT	WHITE 30		

S	M	L	XL	2XL	3XL
35-37	38-40	41-43	44-46	47-49	50-52



S	M	L	XL	2XL	3XL	4XL
34-36	38-40	42-44	46-48	50-52	54-56	58-60

# POLOS COTTON

LAST CHANCE



LAST CHANCE



## STANDARD WEIGHT COTTON POLO MENS

### ST3000

- Casual Fit
- Ringspun Cotton
- Side Seams
- Back Neck Tape
- No Cuffs On Sleeves
- 2 Tone On Tone Buttons
- Wash At 40 Degrees

S-5XL  
100% Cotton  
170 gsm

Grey Heather 85% Cotton, 15% Viscose.  
3XL to 5XL Available In Black, Blue Midnight, Bright Royal, Heather, Navy, Scarlet Red and White  
Ctn Qty 48 pieces S to 3XL, 24 pieces 3XL to 5XL



S	M	L	XL	2XL	3XL	4XL	5XL
34-36	38-40	42-44	46-48	50-52	54-56	58-60	62



## STANDARD WEIGHT COTTON POLO LADIES

### ST3100

- Regular Fit
- Ringspun Cotton
- Side Seams
- Back Neck Tape
- No Cuffs On Sleeves
- 2 Tone On Tone Buttons
- Wash At 40 Degrees

XS-2XL  
100% Cotton  
170 gsm

Grey Heather 85% Cotton, 15% Viscose  
XS Available In Black Opal, Bright Royal, Heather, Navy Blue, Scarlet Red and White  
2XL Available In Black Opal, Navy and White  
Ctn Qty 48 pieces XS to XL, 24 pieces 2XL



XS	S	M	L	XL	2XL
6-8	8-10	10-12	12-14	16-18	18-20



## STANDARD WEIGHT COTTON POLO YOUTHS

### ST3200

- Casual Fit
- Ringspun Cotton
- Side Seams
- Back Neck Tape
- No Cuffs On Sleeves
- 2 Tone On Tone Buttons
- Wash At 40 Degrees

YXS-YXL  
100% Cotton  
170 gsm

Grey Heather 85% Cotton, 15% Viscose  
Ctn Qty 48 pieces



YXS	YS	YM	YL	YXL
20-22	22-24	24-26	26-28	30-32





FRUIT OF THE LOOM.  
**PREMIUM POLO LADIES**

**F63030**

- Shaped Side Seams For A Feminine Fit
- Two-Button Narrow Placket With Self-Coloured Buttons
- Side Vents
- Open Ended Yarns
- BCI Cotton For A Sustainable Future

XS-2XL  
100% cotton  
180 gsm

White 170gsm  
Heather Grey 97% Cotton, 3% Polyester.  
Ctn Qty 36 pieces

AZURE BLUE ZU	BLACK 36	BURGUNDY 41
DEEP NAVY AZ	FUCHSIA 57	HEATHER 94
LIGHT GRAPHITE GL	LIGHT PINK 52	LIME LM
NAVY 32	ORANGE 44	RED 40
ROYAL BLUE 51	SKY BLUE YT	SUNFLOWER 34

WHITE 30
-------------



XS	S	M	L	XL	2XL
8	10	12	14	16	18



FRUIT OF THE LOOM.  
**TIPPED POLO**

**F63032**

- Double-Stripe Tipping Detail On The Collar & Cuffs For A More Sporty Look
- Contrast Colour Back Neck Tape
- Three-Button Placket With Self-Coloured Buttons
- Fashionable Side Vents
- BCI Cotton For A Sustainable Future

S-3XL  
100% Cotton  
180 gsm

White 170gsm  
Ctn Qty 36 pieces



**LAST CHANCE**



FRUIT OF THE LOOM.  
**PREMIUM POLO MENS**

**F63218**

- Three-Button Placket With Self-Coloured Buttons
- Side Vents
- Classic Fit
- Open Ended Yarns
- BCI Cotton For A Sustainable Future

S-3XL  
100% Cotton  
180 gsm

White 170gsm  
Heather Grey 97% Cotton, 3% Polyester.  
Ctn Qty 36 pieces

AZURE BLUE ZU	BLACK 36	BURGUNDY 41	DEEP NAVY AZ	HEATHER 94
LIGHT GRAPHITE GL	LIME LM	NAVY 32	ORANGE 44	RED 40
ROYAL BLUE 51	SKY BLUE YT	SUNFLOWER 34	WHITE 30	



S	M	L	XL	2XL	3XL
35-37	38-40	41-43	44-46	47-49	50-52

RED/ WHITE	ROYAL/ WHITE	SKY/ WHITE
RW	KB	RS

S	M	L	XL	2XL	3XL
35-37	38-40	41-43	44-46	47-49	50-52

# POLOS COTTON

**LAST CHANCE**



## CLASSIC COTTON POLO MENS

**R569M**

- Classic Fit With Side Vents
- Side Vents For Ease Of Fit
- Reinforced Shoulder Seams With Neck Tape
- Classic Style Flat Knit Cuffs
- Twin Needle Hem At Bottom For Added Stability
- BCI Cotton For A Sustainable Future

XS-4XL  
100% Cotton  
200 gsm

White 195gsm  
XS Available in French Navy and White only, 3XL and 4XL Available in Black, French Navy and White only.  
Ctn Qty 36 pieces



WHITE 30

XS	S	M	L	XL	2XL	3XL	4XL
34-36	36-38	38-40	40-42	42-44	44-46	46-48	48-50



## CLASSIC COTTON POLO LADIES

**R569F**

- Classic Fit With Side Vents
- Side Vents For Ease Of Fit
- Reinforced Shoulder Seams With Neck Tape
- Sleeves With Twin Needle Hem
- Twin Needle Hem At Bottom For Added Stability
- BCI Cotton For A Sustainable Future

XS-2XL  
100% Cotton  
200 gsm

White 195gsm  
Ctn Qty 36 pieces



WHITE 30

**LAST CHANCE**



XS	S	M	L	XL	2XL
8	10	12	14	16	18

**LAST CHANCE**



## LUX POLO MENS

**ST9060**

- 100% Ringspun Combed Cotton
- Side Seams
- Contrast Herringbone Neck Tape
- 3 Tone-On-Tone Buttons
- Fashionable Narrow Placket
- Rib Collar & Cuffs
- Small Size Label In The Collar, Care Label In The Side Seam
- Wash At 40 Degrees

S-2XL  
100% Ringspun Combed Cotton  
180 gsm

Grey Heather 85% Cotton, 15% Viscose.  
Ctn Qty 24 pieces



S	M	L	XL	2XL
34-36	38-40	42-44	46-48	50-52



## HANNA COTTON POLO LADIES

**ST9150**

- 100% Ringspun Combed Cotton
- Side Seams
- Contrast Herringbone Neck Tape
- 5 Tone-On-Tone Buttons
- Fashionable Narrow Placket, No Cuffs On Sleeves
- Small Size Label In The Collar, Care Label In The Side Seam
- Wash At 40 Degrees

S-XL  
100% Ringspun Combed Cotton  
170 gsm

Grey Heather 85% Cotton, 15% Viscose.  
Ctn Qty 24 pieces



**LAST CHANCE**



S	M	L	XL
8-10	10-12	12-14	16-18





**HAMMER PIQUE POLO LADIES**

**G85800L**

- Sustainable Manufacturing
- Combed Ringspun Cotton, Double Knit Pique
- Semi Fitted Silhouette, Side Seamed With Side Vents
- Contoured Welt Collar & Cuffs
- Heat Transfer Label
- Rolled Forward Top Stitched Shoulder
- Clean Finished Placket With Reinforced Bottom Box
- 3 Self Colour Buttons
- Twin Needle Bottom Hem

S-2XL  
100% Cotton  
225 gsm

White 215gsm  
Sport Grey 90% Cotton, 10% Polyester. Dk Heather and Graphite Heather 50% Cotton, 50% Polyester.  
Ctn Qty 36 pieces

CHALKY MINT 265	DAISY 98	DARK HEATHER 188	FLO BLUE 23G
GRAPHITE HEATHER 510	HELICONIA 10	IRISH GREEN 167	KIWI 186
LIGHT PINK 20	MILITARY GREEN 106	PURPLE 81	RED 40
SPORT GREY 95			



S	M	L	XL	2XL
6-8	8-10	12	14	16



**GILDAN<sup>®</sup> ULTRA COTTON POLO**

**G3800**

- Pique Knit Sport Shirt
- Ringspun Preshrunk Cotton
- Clean-Finished Placket With Reinforced Box
- Three Woodtone Buttons
- Contoured Welt Collar & Cuffs
- Double-Needle Seams

S-2XL  
100% Cotton  
215 gsm

White 205 gsm  
Sport Grey 90% Cotton, 10% Polyester.  
Ctn Qty 36 pieces



**HAMMER PIQUE POLO ADULT**

**G85800**

- Hammer Offers A Comfortable & Durable, Heavier Weight Pique Fabric
- Proud Better Cotton Member
- Cotton Products From Gildan Support More Sustainable & Ethical Cotton Farming
- Ring Spun Fabric Feels Great Against Your Skin
- Contoured Welt Collar & Cuffs
- Rolled Forward Topstitched Shoulder
- Clean Finished Placket With Dyed-To-Match Buttons
- Modern Classic Fit, Side Seamed Body With Side Vents
- High-Performing Tear-Away Label

S-3XL  
100% Cotton  
225 gsm

White 215gsm  
Sport Grey 90% Cotton, 10% Polyester.  
Ctn Qty 36 pieces

BLACK 36	CHARCOAL 42	FOREST GREEN 33	NAVY 32	RED 40
ROYAL 51	SAPPHIRE 26	SPORT GREY 95	WHITE 30	



CHARCOAL 42	NAVY 32	RED 40	SPORT GREY 95
-------------	---------	--------	---------------

S	M	L	XL	2XL	3XL
34-36	38-40	42-44	46	48	50-52

S	M	L	XL	2XL
34-40	42-44	46-48	50-52	54-56

# POLOS COTTON



**LAST CHANCE**

**RUSSELL**  
**FITTED STRETCH POLO MENS**  
**R566M**

- Long Slim Fit
- Fine Honeycomb Pique Structure
- Slim Leaf Collar
- Contrast Buttons
- Ribbed Cuffs
- Strip Of Self-Colour Fabric Along Shoulder Seam
- Shorter Side Vents With Herringbone Tape
- Soft Handfeel
- BCI Cotton For A Sustainable Future

S-3XL  
 95% Cotton / 5% Lycra  
 210 gsm

White 205gsm  
 Light oxford 88% Cotton, 7% Viscose, 5% Lycra.  
 Ctn Qty 36 pieces



S	M	L	XL	2XL	3XL
36-38	38-40	40-42	42-44	44-46	46-48

**RUSSELL**  
**FITTED STRETCH POLO LADIES**

**R566F**

- Long Slim Fit
- Fine Honeycomb Pique Structure
- Slim Leaf Collar
- Contrast Buttons
- Slimmer, 4 Button Placket
- Ribbed Cuffs
- Strip Of Self-Colour Fabric Along Shoulder Seam
- Shorter Side Vents With Herringbone Tape
- Soft Handfeel
- BCI Cotton For A Sustainable Future

XS-2XL  
 95% Cotton / 5% Lycra  
 210 gsm

White 205gsm  
 Light oxford 88% Cotton, 7% Viscose, 5% Lycra.  
 Ctn Qty 36 pieces



WHITE 30



**LAST CHANCE**

XS	S	M	L	XL	2XL
8	10	12	14	16	18

**Stedman**  
**collection**  
**HENRY COTTON POLO MENS**

**ST9050**

- Regular Fit
- 100% Ringspun Combed Cotton
- Contrast Herringbone Tape At Neck & Side Seam Slits
- 2 Tone-On-Tone Buttons
- Cuffs On Sleeves
- Small Size Label In The Collar
- Care Label In The Side Seam
- Wash At 40 Degrees

S-2XL  
 100% Ringspun Combed Cotton  
 225 gsm

Ctn Qty 24 pieces



S	M	L	XL	2XL
34-36	38-40	42-44	46-48	50-52



LAST  
CHANCE

eco  
SPIRIT

ECO SPIRIT ORGANIC 190  
PIQUE

CE1001

- Organic Combed Ringspun Cotton Pique Polo
- Fine Yarn Count With Soft Hand Feel
- Retail Fit With Side Seam Construction
- Ribbed Collar & Cuffs
- 3 Button Placket
- Tear Out Label
- Taped Neck
- OCS Certified Organic Cotton

S-2XL  
100% Cotton  
190 gsm

White 180gsm  
Ctn Qty 50 pieces



BLACK 36	NAVY 32	RED 40	ROYAL BLUE 51	WHITE 30
-------------	------------	-----------	---------------------	-------------

S	M	L	XL	2XL
35-37	38-40	41-43	44-46	47-49



# POLOS COTTON



## PURE ORGANIC POLO MENS

### R508M

- Contemporary Fit And Modern Design
- Pique
- 100% Organic Combed Ringspun Cotton
- Delicate Rip Width At Sleeve Hem
- Distinguished Front Placket With Cross Stitched Element To Provide Best Look And Better Placket Stability
- Smooth And Even Surface For Best Print Results
- Label Free: Small Size Label In The Neck (Incl. Product Number)
- Matching Herringbone Tape At Inside Back Neck
- Side Seams Improve Fit
- Dyed-To-Match Buttons
- BCI Cotton For A Sustainable Future

S-3XL  
100% Cotton  
215 gsm

Ctn Qty 36 pieces



S	M	L	XL	2XL	3XL
36-38	38-40	40-42	42-44	44-46	46-48

AQUA AQ	BLACK 36	BURGUNDY 41	DARK OLIVE DO
FRENCH NAVY FN	NATURAL 60	STONE BK	WHITE 30



## PURE ORGANIC POLO LADIES

### R508F

- Contemporary Fit And Modern Design
- Pique
- 100% Organic Combed Ringspun Cotton
- Delicate Rip Width At Sleeve Hem
- Distinguished Front Placket With Cross Stitched Element To Provide Best Look And Better Placket Stability
- Smooth And Even Surface For Best Print Results
- Label Free: Small Size Label In The Neck (Incl. Product Number)
- Matching Herringbone Tape At Inside Back Neck
- Side Seams Improve Fit
- Dyed-To-Match Buttons
- BCI Cotton For A Sustainable Future

XS-2XL  
100% Cotton  
215 gsm

Ctn Qty 36 pieces



XS	S	M	L	XL	2XL
8	10	12	14	16	18

AQUA AQ	BLACK 36	BURGUNDY 41	DARK OLIVE DO
FRENCH NAVY FN	NATURAL 60	STONE BK	WHITE 30



## ULTIMATE COTTON POLO MENS

### R577M

- Classic Fit
- Contemporary Cut
- Fine Honeycomb Pique Structure
- Reinforced Shoulder Seams With Herringbone Neck Tape
- Side Vents With Internal Herringbone Taping For Added Stability And Better Fit
- Classic Style Flat Knit Cuffs
- Pre-Shrunk And Suitable For Wash Up To 60 Degrees
- BCI Cotton For A Sustainable Future

XS-4XL  
100% Cotton  
215 gsm

White 210gsm  
Ctn Qty 36 pieces



XS	S	M	L	XL	2XL	3XL	4XL
34-36	36-38	38-40	40-42	42-44	44-46	46-48	48-50

BLACK 36	BRIGHT ROYAL BH	BURGUNDY 41	CLASSIC RED CR
FRENCH NAVY FN	SKY BLUE SC	TITANIUM TT	WHITE 30



## ULTIMATE COTTON POLO LADIES

### R577F

- Classic Fit
- Contemporary Cut
- Fine Honeycomb Pique Structure
- Reinforced Shoulder Seams With Herringbone Neck Tape
- Side Vents With Internal Herringbone Taping For Added Stability And Better Fit
- Sleeves With Twin Needle Hem
- Pre-Shrunk And Suitable For Wash Up To 60 Degrees
- BCI Cotton For A Sustainable Future

XS-2XL  
100% Ringspun Cotton  
215 gsm

White 210gsm  
Ctn Qty 36 pieces



XS	S	M	L	XL	2XL
8	10	12	14	16	18

BLACK 36	BRIGHT ROYAL BH	BURGUNDY 41	CLASSIC RED CR
FRENCH NAVY FN	SKY BLUE SC	TITANIUM TT	WHITE 30





**LONG SLEEVE COTTON POLO**

**ST3400**

- Ringspun Cotton
- Side Seams
- Back Neck Tape
- Cuffs On Sleeves
- 3 Tone On Tone Buttons
- Wash At 40 Degrees

S-2XL  
100% Cotton  
170 gsm

Grey Heather 85% Cotton, 15% Viscose.  
Ctn Qty 48 pieces



FRUIT OF THE LOOM.

**PREMIUM LONG SLEEVED POLO**

**F63310**

- Three Button Placket With Self-Coloured Buttons
- Cotton/Elastane Rib Cuff
- Side Vents
- Classic Fit
- Open Ended Yarns
- BCI Cotton For A Sustainable Future

S-3XL  
100% Cotton  
180 gsm

White 170gsm  
Ctn Qty 36 pieces



S	M	L	XL	2XL
34-36	38-40	42-44	46-48	50-52



S	M	L	XL	2XL	3XL
35-37	38-40	41-43	44-46	47-49	50-52

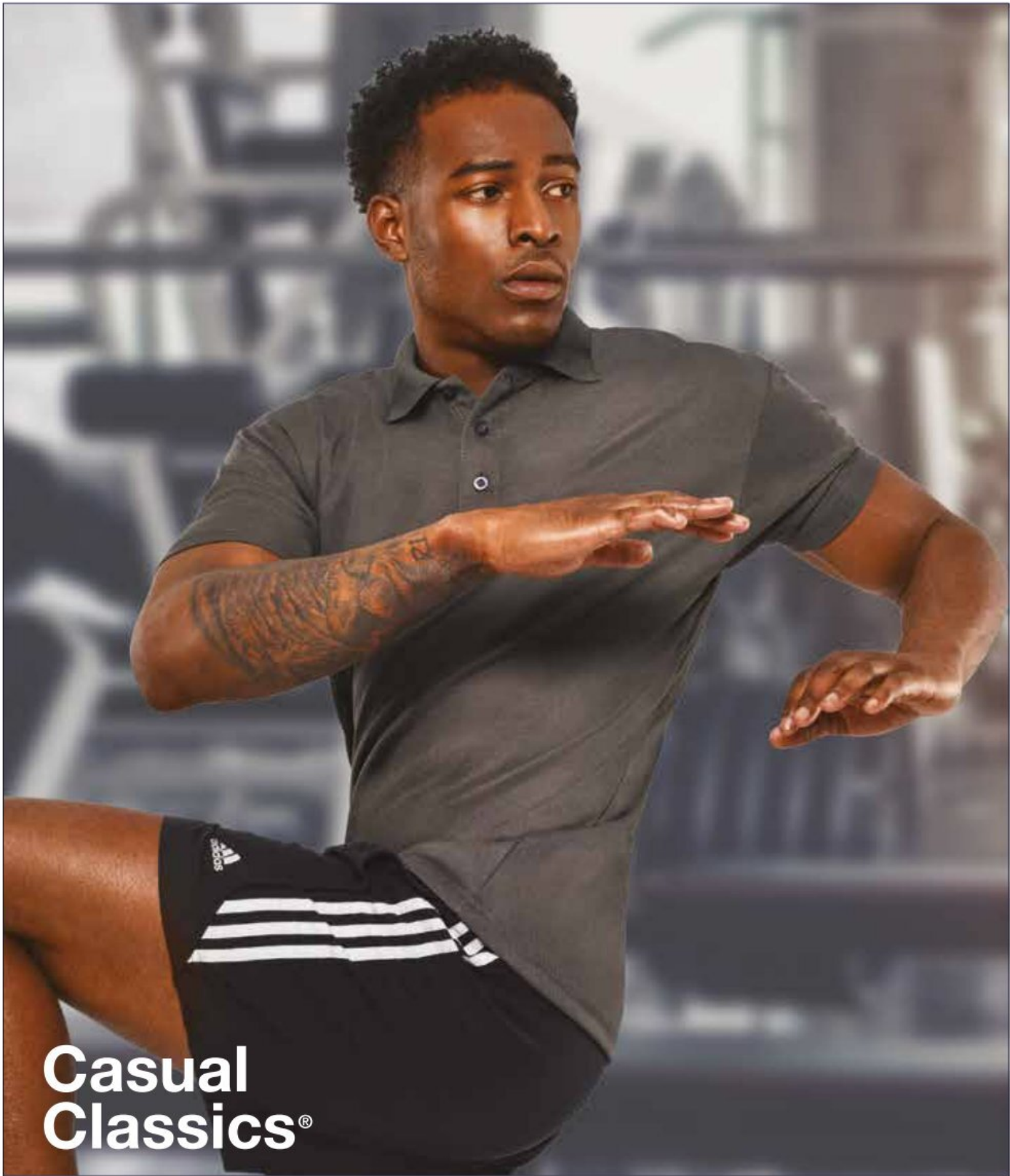

Casual  
Classics®

# POLOS PERFORMANCE

## CASUAL CLASSICS C150 ORIGINAL TECH POLO PAGE 103

The easy-care, quick drying properties of the C150 Original Tech Polo from Casual Classics make this ideal for all performance sport or work environments. Lightweight and breathable with a smooth micro pique knit fabric it is soft and comfortable to wear.



Sedex®



## Casual Classics<sup>®</sup>

### ORIGINAL TECH POLO

#### C150

- Pique Knit Polyester Polo
- Side Seamed With Relaxed Cuffs
- Contoured Welt Collar
- Tear Out Label
- Self Fabric Neck Tape
- Clean Finished Placket With Reinforced Bottom Box
- 3 Colour-Matched Buttons
- Twin Needle Sleeve & Bottom Hems

S-2XL  
100% Polyester  
150 gsm

Ctn Qty 50 pieces



Sedex<sup>®</sup>

BLACK 36	CHARCOAL 42	NAVY 32	RED 40	ROYAL BLUE 51
WHITE 30				

S	M	L	XL	2XL
35-37	38-40	41-43	44-46	47-49



# POLOS PERFORMANCE

LAST  
CHANCE



## ACTIVE PIQUE POLO MENS

ST8050

- Casual Fit
- 100% ACTIVE-DRY® Polyester Pique
- 2 Tone-On-Tone Buttons
- Side Seams
- Contrast Herringbone Neck Tape
- Rib Collar & Cuffs

S-2XL  
100% Polyester  
180 gsm

Ctn Qty 24 pieces



## ACTIVE 140 MESH POLO MENS

ST8450

- Side Seams
- Raglan Sleeves,
- Stretchy Mesh Fabric (Bird-Eyelet)
- Flatlock Seams With Zigzag-Stitching
- Contrast Neck Tape
- Small Size Label In The Collar
- Care Label In The Side Seam

S-2XL  
100% ACTIVE-DRY® Polyester  
140 gsm

Ctn Qty 24 pieces



S	M	L	XL	2XL
34-36	38-40	42-44	46-48	50-52



S	M	L	XL	2XL
34-36	38-40	42-44	46-48	50-52



LAST CHANCE



FRUIT OF THE LOOM.

PERFORMANCE POLO

F63038

- 100% Textured Polyester For Moisture Wicking & Quick Dry Performance
- Three-Button Placket With Self-Coloured Buttons
- Self-Fabric Collar
- Set-In Sleeves
- Printed Back Neck Label For Comfort
- Self-Fabric Back Neck Tape

S-3XL  
100% Polyester  
140 gsm

Ctn Qty 36 pieces



HONESTLY MADE RECYCLED POLO

RTRS196

- 100% Recycled Polyester Fabric
- Quick Dry Pique
- Excellent Wicking Performance With An Antibacterial Finish To The Fabric
- Easy Care
- Four Button Placket

S-3XL  
100% Polyester  
130 gsm

Ctn Qty 16 pieces



S	M	L	XL	2XL	3XL
35-37	38-40	41-43	44-46	47-49	50-52



S	M	L	XL	2XL	3XL
37-38	39-40	41-42	43-44	46-48	49-51



**Casual Classics®**

# SWEATSHIRTS

## CASUAL CLASSICS C2400B RINGSPUN BLENDED KIDS SWEATSHIRT PAGE 111

The ever popular Classic Ringspun Blended Range has expanded with the C2400B Kids Sweatshirt and C2200B Kids Hooded Sweatshirt for 2024. Newly available in 12 Colours across sizes 1-2 Years up to 12-13 Years and made with a super soft yet durable blend of sustainable BCI ringspun cotton with recycled polyester in 280gsm for comfort with a conscience.







FRUIT OF THE LOOM.

## LIGHTWEIGHT RAGLAN SWEATSHIRT

F62138

- Lightweight Unbrushed Fleece
- Raglan Sleeves
- Neck, Waist & Cuff In Cotton/Lycra Rib
- Tear Away Label
- Classic Fit
- Open Ended Yarns
- BCI Cotton For A Sustainable Future

S-2XL

80% Cotton  
20% Polyester  
240 gsm

Ctn Qty 24 pieces



AZURE BLUE ZU	BLACK 36	BOTTLE GREEN 38
BURGUNDY 41	DEEP NAVY AZ	HEATHER 94
KELLY GREEN 47	ORANGE 44	RED 40
ROYAL BLUE 51		

S	M	L	XL	2XL
35-37	38-40	41-43	44-46	47-49



FRUIT OF THE LOOM.

## LIGHTWEIGHT RAGLAN SWEAT LADIES

F62146

- Lightweight Unbrushed Fleece
- Raglan Sleeves
- Neck, Waist & Cuff In Cotton/Lycra Rib
- Shaped Side Seams For A Feminine Fit
- Tear Away Label
- Open Ended Yarns
- BCI Cotton For A Sustainable Future

XS-2XL

80% Cotton / 20% Polyester  
240 gsm

Ctn Qty 24 pieces



BLACK 36	DEEP NAVY AZ	HEATHER 94
LIGHT GRAPHITE GL	RED 40	ROYAL BLUE 51
WHITE 30		

XS	S	M	L	XL	2XL
8	10	12	14	16	18



FRUIT OF THE LOOM.

## CLASSIC RAGLAN SWEAT

F62216

- Single Jersey Back Neck Tape
- Neck, Waist & Cuff In Cotton/Lycra Rib
- Tear Away Label
- Classic Fit
- Open Ended Yarns
- BCI Cotton For A Sustainable Future

S-4XL

80% Cotton  
20% Polyester  
280 gsm

White and Heather Grey 260gsm

Dark Heather 60% Cotton, 40% Polyester

3XL Available in Black, Deep Navy, Heather Grey, Navy and White

4XL Available in Black, Deep Navy, Heather Grey, Navy and White

5XL Available in Black, Deep Navy and Heather Grey and Navy

Ctn Qty 36 pieces S to XL, 24 pieces 2XL to 4XL



BLACK 36	BOTTLE GREEN 38	BURGUNDY 41	DEEP NAVY AZ	DARK HEATHER HD
HEATHER 94	KELLY GREEN 47	NAVY 32	PURPLE PE	RED 40
ROYAL BLUE 51	WHITE 30			

S	M	L	XL	2XL	3XL	4XL
35-37	38-40	41-43	44-46	47-49	50-52	53-55

# SWEATSHIRTS



## CLASSIC SWEATSHIRT

### R762M

- Spotshield Stain Resistant Coating
- Tubular Body Construction For Added Stability
- Herringbone Neck Tape For Comfort
- Raglan Sleeve
- 1x1 Rib Trim With Elastane On Hem And Cuffs
- BCI Cotton For A Sustainable Future

XS-4XL  
50% Cotton, 50% Polyester  
295 gsm

3XL and 4XL Available in Bright Royal, Bottle Green and French Navy only.  
Ctn Qty 36 pieces



BLACK 36	BOTTLE GREEN 38	BRIGHT RED BR	BRIGHT ROYAL BH	BURGUNDY 41
CLASSIC RED CR	FRENCH NAVY FN	LIGHT OXFORD LX		

XS	S	M	L	XL	2XL	3XL	4XL
34-36	36-38	38-40	40-42	42-44	44-46	46-48	48-50



## CLASSIC SWEATSHIRT KIDS

### R762B

- Spotshield Stain Resistant Coating
- Tubular Body Construction For Added Stability
- Herringbone Neck Tape For Comfort
- Raglan Sleeve
- 1x1 Rib Trim With Elastane On Hem And Cuffs
- Name Label
- BCI Cotton For A Sustainable Future

1-2 Yr - 11-12 Yr  
50% Cotton, 50% Polyester  
295 gsm

Ctn Qty 36 pieces



BLACK 36	BOTTLE GREEN 38	BRIGHT RED BR
BRIGHT ROYAL BH	BURGUNDY 41	CLASSIC RED CR
FRENCH NAVY FN	LIGHT OXFORD LX	PURPLE 81
SKY BLUE SC	WINTER EMERALD WL	

**LAST CHANCE**



1-2 yr	3-4 yr	5-6 yr	7-8 yr	9-10 yr	11-12 yr
20-22	22-25	25-28	28-30	30-32	32-34



## CLASSIC RAGLAN SWEAT KIDS

### F62039

- Single Jersey Back Neck Tape
- Neck, Waist & Cuff In Cotton/Lycra Rib
- Tear Away Label
- Classic Fit
- Open Ended Yarns
- BCI Cotton For A Sustainable Future

3-4 yr to 14-15 yr  
80% Cotton  
20% Polyester  
280 gsm

Heather Grey 280gsm  
Ctn Qty 36 pieces



BLACK 36	BOTTLE GREEN 38	BURGUNDY 41
DEEP NAVY AZ	HEATHER 94	NAVY 32
PURPLE PE	RED 40	ROYAL BLUE 51
SUNFLOWER 34		



3-4 yr	5-6 yr	7-8 yr	9-11 yr	12-13 yr	14-15 yr
22-24	26-28	30	32	34	36



## GILDAN® HEAVY BLEND SWEAT KIDS

### G18000B

- Heavy Blend Features Air Combed MVS Yarn For Reduced Pilling, & An Extensive Colour Palette
- Proud Member Of The US Cotton Trust Protocol (USCTP)
- Cotton Products From Gildan Support More Sustainable & Ethical Cotton Farming
- Companion Style: G18000
- 2-End Midweight Fleece Fabric
- 1x1 Rib With Spandex For Enhanced Stretch & Recovery
- Classic Fit, Tubular Body
- High-Performing Tear-Away Label
- CPSIA Tracking Label Compliant

YXS-YXL  
50% Cotton, 50% Polyester  
270 gsm

White 260gsm  
Ctn Qty 36 pieces

BLACK 36	DARK HEATHER 108	FOREST GREEN 33	GARNET 219
GRAPHITE HEATHER 516	MAROON 83	NAVY 32	RED 40
ROYAL 51	SPORT GREY 95	WHITE 30	



YXS 3-4 yr	YS 5-6 yr	YM 7-8 yr	YL 9-11 yr	YXL 12-13 yr
22-24	26-28	30-32	34-36	38-40



## FRUIT OF THE LOOM® CLASSIC SET IN SWEAT F62202

- Single Jersey Shoulder To Shoulder Tape
- Neck, Waist & Cuff In Cotton/ Lycra Rib
- Tear Away Label
- Classic Fit
- Open Ended Yarns
- BCI Cotton For A Sustainable Future

S-5XL  
80% Cotton  
20% Polyester  
280 gsm

White and Heather Grey 260gsm  
Dark Heather 60% Cotton, 40% Polyester  
3XL Available in Black, Bottle, Burgundy, Deep Navy, Heather Grey, Navy, Red, Royal, Sunflower and White  
4XL Available in Black, Deep Navy, Heather Grey, Navy and White  
5XL Available in Black, Deep Navy and Heather Grey  
Ctn Qty 36 pieces S to XL, 24 pieces 2XL to 5XL



BLACK 36	BOTTLE GREEN 38	BURGUNDY 41	DEEP NAVY A2
DARK HEATHER HD	HEATHER 84	NAVY 32	RED 40
ROYAL BLUE 51	SKY BLUE Y1	SUNFLOWER 34	WHITE 30

S	M	L	XL	2XL	3XL	4XL	5XL
35-37	38-40	41-43	44-46	47-49	50-52	53-55	56-58



## GILDAN® HEAVY BLEND SWEATSHIRT G18000

- Heavy Blend Features Air Combed MVS Yarn For Reduced Pilling, & An Extensive Colour Palette
- Proud Member Of The US Cotton Trust Protocol (USCTP)
- Cotton Products From Gildan Support More Sustainable & Ethical Cotton Farming
- Companion Style: G18000B
- 2-End Midweight Fleece Fabric
- 1x1 Rib With Spandex For Enhanced Stretch & Recovery
- Classic Fit, Tubular Body
- High-Performing Tear-Away Label

S-5XL  
50% Cotton, 50% Polyester  
270 gsm

White 260gsm  
4XL to 5XL Available in Black, Navy, Red, Royal, Sport Grey and White only.  
Ctn Qty 36 pieces S to 3XL, 12 pieces 4XL and 5XL

ANTIQUE CHERRY 246	ASH 93	BLACK 36	CAROLINA BLUE 109	CHARCOAL 42	CHERRY RED 194
DARK CHOCOLATE 105	DARK HEATHER 108	FOREST GREEN 33	GARNET 219	GOLD 24	GRAPHITE HEATHER 516
HELICONIA 10	INDIGO BLUE 80	IRISH GREEN 167	LIGHT BLUE 69	LIGHT PINK 20	MAROON 83
MILITARY GREEN 106	NAVY 32	ORANGE 97	PAPRIKA 180	PURPLE 81	RED 40
ROYAL 51	SAFETY GREEN 188	SAFETY ORANGE 193	SAND 38	SAPPHIRE 26	SPORT GREY 95
WHITE 30					



S	M	L	XL	2XL	3XL	4XL	5XL
34-36	38-40	42-44	46-48	50-52	54-56	58-60	62-64

# SWEATSHIRTS



**absolute**  
apparel

## STERLING SWEATSHIRT AA24

- Ringspun BCI Cotton & Recycled Polyester
- A Functional All Purpose Sweatshirt In Hard Wearing Poly Cotton
- Set In Sleeves Double Stitching Throughout
- Dyed To Match Herringbone Twill Tape Neck Cover Seam
- BCI Cotton For A Sustainable Future

S-7XL  
50% Cotton  
50% Polyester  
300 gsm

Ctn Qty 40 pieces S to 3XL, 15 pieces 4XL to 7XL

**better**  
cotton  
**Sedex** Global Recycled Standard

BLACK 36	BOTTLE GREEN 38	BURGUNDY 41	CHARCOAL 42	NAVY 32	NS NAVY 32A
RED 40	ROYAL BLUE 51	SPORT GREY 95			

S	M	L	XL	2XL	3XL	4XL	5XL	6XL	7XL
35-37	38-40	41-43	44-46	47-49	51-53	55-58	60-63	65-68	70-72

**absolute**  
apparel

## STERLING SWEAT KIDS

### AA25

- Ringspun BCI Cotton & Recycled Polyester
- A Functional All Purpose Sweatshirt In Hard Wearing Poly Cotton
- Raglan Sleeves With Double Stitching Throughout
- Dyed To Match Tape Neck Cover Seam
- BCI Cotton For A Sustainable Future

3-4 yr to 12-13 yr  
50% Cotton  
50% Polyester  
300 gsm

Ctn Qty 40 pieces

**better**  
cotton  
**Sedex** Global Recycled Standard

BLACK 36	BOTTLE GREEN 38	BURGUNDY 41
NAVY 32	RED 40	ROYAL BLUE 51

3-4 yr	5-6 yr	7-8 yr	9-11 yr	12-13 yr
22-24	26-28	30	32	34



FRUIT OF THE LOOM

## CLASSIC SET IN SWEAT KIDS

### F62041

- Single Jersey Shoulder To Shoulder Taping
- Neck, Waist & Cuff In Cotton/Lycra Rib
- Tear Away Label
- Classic Fit
- Open Ended Yarns
- BCI Cotton For A Sustainable Future

3-4 yr to 14-15 yr  
80% Cotton  
20% Polyester  
280 gsm

Heather Grey 280gsm  
Ctn Qty 36 pieces

**amfori**  
**better**  
cotton

BLACK 36	BOTTLE GREEN 38	BURGUNDY 41
DEEP NAVY AZ	HEATHER 94	NAVY 32
RED 40	ROYAL BLUE 51	SKY BLUE YT
SUNFLOWER 34	WHITE 30	

3-4 yr	5-6 yr	7-8 yr	9-11 yr	12-13 yr	14-15 yr
22-24	26-28	30	32	34	36







## GILDAN® SOFTSTYLE MIDWEIGHT SWEATSHIRT ADULT

### GSF000

- Made With Our Soft Ring Spun Cotton Blend, Softstyle Midweight Fleece Features A Cosy,
- Brushed Interior With A 100% Cotton Face, Ideal For DTG Printing
- Proud Better Cotton Member
- Cotton Products From Gildan Support More Sustainable & Ethical Cotton Farming
- 2-End Ringspun Cotton Face Fleece
- Dropped Shoulder
- 1x1 Rib With Spandex Cuffs & Bottom Band For Enhanced Stretch & Recovery
- Classic Fit, Tubular Body
- High-Performing Black Tear-Away Label

S-4XL

80% Cotton, 20% Polyester  
285 gsm

White 278gsm  
Dark Heather 50% Cotton/50% Polyester, Sport Grey 75% Cotton/25% Polyester  
Ctn Qty 36 pieces S to 3XL, 12 pieces 4XL



BLACK 36	CHARCOAL 42	COCOA 10G	DARK HEATHER 108	FOREST GREEN 33	MILITARY GREEN 108
NAVY 32	PARAGON 41G	PINK LEMONADE 09G	RED 40	ROYAL 51	SAND 38
SKY 187	SPORT GREY 95	STONE BLUE 09	WHITE 30		

S	M	L	XL	2XL	3XL	4XL
34-36	38-40	42-44	46-48	50-52	54-56	58-60

## Casual Classics®

### RINGSPUN BLENDED SWEATSHIRT KIDS

#### C2400B

- Regular Fit
- BCI Ringspun Cotton With Recycled Polyester
- Brushed Back Two Thread Fleece
- Ribbed Collar Cuff & Waistband
- Premium Tear Away Label

1-2 yr to 12-13 yr

50% Cotton, 50% Polyester  
280 gsm

Ctn Qty 50 pieces



BLACK 36	FOREST GREEN 33	KELLY GREEN 47	LIGHT BLUE 69	LIGHT PINK 52	NAVY 32
PURPLE 81	RED 40	ROYAL BLUE 51	SPORT GREY 95	WHITE 30	YELLOW K2

1-2 yr	3-4 yr	5-6 yr	7-8 yr	9-11 yr	12-13yr
20-22	22-25	25-28	28-30	30-32	32-34

## Casual Classics®

### RINGSPUN BLENDED SWEATSHIRT

#### C2400

- Ringspun BCI Cotton & Recycled Polyester
- Mid Weight Sweatshirt
- Ribbed Collar, Cuffs & Waistband
- Brushed Back Fleece Inner
- Soft Hand Feel Blended Fabric
- Premium Tear Away Label
- BCI Cotton For A Sustainable Future

S-5XL

50% Cotton, 50% Polyester  
280 gsm

4XL-5XL Available In Black, Navy, Sport Grey & White  
Ctn Qty 40 pieces



BLACK 36	CHARCOAL 42	DARK HEATHER 108	ECRU 202	FOREST GREEN 33	KELLY GREEN 47
LIGHT BLUE 69	LIGHT PINK 52	LILAC 812	MAROON 83	MILITARY GREEN 106	NAVY 32
PURPLE 81	RED 40	ROYAL BLUE 51	SAND 38	SPORT GREY 95	WHITE 30
YELLOW K2					

S	M	L	XL	2XL	3XL	4XL	5XL
34-36	38-40	42-44	46-48	50-52	54-56	58-60	62-64

# SWEATSHIRTS

**NEW  
STYLE**



## Casual Classics®

### RINGSPUN BLENDED 280 OVERSIZE SWEATSHIRT

#### CRBSW30

- Oversized Fit
- BCI Ringspun Cotton With Recycled Polyester
- Brushed Back Three Thread Fleece
- 2x1 Knitted Collar
- 2x1 Ribbed Cuff & Waistband
- Premium Tear Away Label

XS-5XL

50% Cotton, 50% Polyester

280 gsm

White 270 gsm

2XL to 5XL Available in Black & Sand

Ctn Qty 40 pieces XS to 3XL, 20 pieces 4XL to 5XL



XS	S	M	L	XL	2XL	3XL	4XL	5XL
30-32	34-36	38	40-42	44-46	48-50	52-54	56-58	60-62

**NEW  
STYLE**



## Casual Classics®

### RINGSPUN BLENDED 280 OVERSIZE EXTENDED NECK SWEATSHIRT

#### CRBSW40

- Oversized Fit
- BCI Ringspun Cotton With Recycled Polyester
- Brushed Back Three Thread Fleece
- 3cm 2x1 Knitted Collar
- 2x1 Ribbed Cuff & Waistband
- Premium Tear Away Label

XS-5XL

50% Cotton, 50% Polyester

280 gsm

White 270 gsm

2XL to 5XL Available in Black & Chocolate

Ctn Qty 40 pieces XS to 3XL, 20 pieces 4XL to 5XL



XS	S	M	L	XL	2XL	3XL	4XL	5XL
30-32	34-36	38	40-42	44-46	48-50	52-54	56-58	60-62





NEW  
STYLE



NEW  
STYLE



NEW  
STYLE

## Casual Classics®

RINGSPUN BLENDED 280 OVERSIZE TALL SWEATSHIRT

CRBSW35

- Oversized Fit
- BCI Ringspun Cotton With Recycled Polyester
- Brushed Back Three Thread Fleece
- Longer Length Body
- 2x1 Knitted Collar
- 2x1 Ribbed Cuff & Waistband
- Premium Tear Away Label

S-2XL  
50% Cotton, 50% Polyester  
280 gsm

White 270 gsm  
Ctn Qty 40 pieces S to 2XL



S	M	L	XL	2XL
34-36	38	40-42	44-46	48-50

## Casual Classics®

RINGSPUN BLENDED 280 OVERSIZE EXTENDED NECK TALL SWEATSHIRT

CRBSW45

- Oversized Fit
- BCI Ringspun Cotton With Recycled Polyester
- Brushed Back Three Thread Fleece
- Longer Length Body
- 3cm 2x1 Knitted Collar
- 2x1 Ribbed Cuff & Waistband
- Premium Tear Away Label

S-2XL  
50% Cotton, 50% Polyester  
280 gsm

Ctn Qty 40 pieces S to 2XL



S	M	L	XL	2XL
34-36	38	40-42	44-46	48-50

## Casual Classics®

RINGSPUN BLENDED 280 BOXY OVERSIZE EXTENDED NECK SWEATSHIRT

CRBSW20

- Boxy Square Oversized Fit
- BCI Ringspun Cotton With Recycled Polyester
- Brushed Back Three Thread Fleece
- 3cm 2x1 Knitted Collar
- 2x1 Ribbed Cuff & Waistband
- Premium Tear Away Label

XS-XL  
50% Cotton, 50% Polyester  
280 gsm

White 270 gsm  
Ctn Qty 40 pieces XS to XL



XS	S	M	L	XL
30-32	34-36	38	40-42	44-46

# SWEATSHIRTS



**LAST CHANCE**

## Casual Classics®

### ORIGINAL SWEATSHIRT

#### C214

- Ringspun Cotton & Polyester
- Mid Weight Sweatshirt
- Ribbed Collar, Cuffs & Waistband
- Brushed Back Fleece Inner
- Cotton Rich Fabric
- Tear Out Label

XS-2XL  
80% Cotton  
20% Polyester  
280 gsm

Ctn Qty 40 pieces



XS	S	M	L	XL	2XL
32-34	34-36	38-40	42-44	46-48	50-52



### SWEATSHIRT CLASSIC UNISEX

#### ST4000

- Casual Fit
- Side Seams
- Set In Sleeves
- Brushed Fleece Inside
- Elastic Cuffs & Waistband
- Wash At 40 Degrees

XS-3XL  
80% Cotton  
20% Polyester  
280 gsm

Grey Heather 70% Cotton, 20% Polyester, 10% Viscose.  
Ctn Qty 36 pieces S to 2XL, 24 pieces XS and 3XL



XS	S	M	L	XL	2XL	3XL
30-32	34-36	38-40	42-44	46-48	50-52	54-56

## eco SPIRIT

### ECO SPIRIT ORGANIC 280 SWEATSHIRT

#### CE2004

- Organic Ringspun Combed Cotton With Recycled Polyester
- Mid Weight Sweatshirt
- Metal Antiqued Eyelets
- Brushed Back Fleece Inner
- Cotton Rich Fabric

S-2XL  
80% Cotton / 20% Polyester  
280 gsm

Ctn Qty 40 pieces



S	M	L	XL	2XL
34-36	38-40	42-44	46-48	50-52

WHITE WHI





## AUTHENTIC RAGLAN SWEAT KIDS

### R271B

- Straighter Cut For A Modern Look
- 100% Cotton Face Yarn Provides The Best Surface For Decoration
- Herringbone Neck Tape For Comfort And Stability
- Raglan Sleeve Solution For Better Movement And Adding Additional Space To The Wearer
- Wider Hem And Cuff Constructions
- Cover Seam Armholes, Cuffs And Hem
- Side Seams Improve Fit
- Brushed Fleece
- 1x1 Rib With Elastane On Hem And Cuffs That Allows Perfect Ability To Revert To Its Original Shape After Being Stretched
- BCI Cotton For A Sustainable Future

3-4yrs To 11-12yrs  
80% Cotton / 20% Polyester  
280 gsm

Ctn Qty 24 pieces



BLACK 36	BOTTLE GREEN 38	BRIGHT ROYAL 3H	BURGUNDY 41
CLASSIC RED CR	FRENCH NAVY FN		

3-4 yr	5-6 yr	7-8 yr	9-10 yr	11-12 yr
22-25	25-28	28-30	30-32	32-34



## ACTIVE SWEATSHIRT MENS

### ST5620

- Regular Fit
- Brushed Inside
- Collar With Rib Binding (With Elastane)
- Fashionable Wide Rib Cuffs & Waistband With Elastane
- Decorative Flatlock Seams
- Side Panels
- Small Size Label In The Collar
- Care Label In The Side Panel

S-2XL  
80% Cotton  
20% Polyester  
280 gsm

Grey Heather 70% Cotton, 30% Polyester  
Ctn Qty 24 pieces



BLACK OPAL BLO	BLUE MIDNIGHT BLM	CRIMSON RED CSR	HAWAII BLUE HWB
HEATHER DYH	KIWI GREEN KIW	SLATE GREY SLG	

S	M	L	XL	2XL
34-36	38-40	42-44	46-48	50-52



## AUTHENTIC SWEATSHIRT

### R262M

- Straighter Cut For A Modern Look
- 100% Cotton Face Yarn Provides The Best Surface For Decoration
- Herringbone Neck Tape For Comfort And Stability
- Slimmer Shoulders And Leaner Arms
- Wider Hem And Cuff Constructions
- Cover Seam Armholes, Cuffs And Hem
- Side Seams Improve Fit
- BCI Cotton For A Sustainable Future

XS-5XL  
80% Cotton, 20% Polyester  
280 gsm

White 260gsm  
4XL Available In Black, Convo Grey, French Navy & Light Oxford  
5XL Available In Black & French Navy  
Ctn Qty 36 pieces

BLACK 36	BOTTLE GREEN 38	BRIGHT ROYAL 3H	BURGUNDY 41	CLASSIC RED CR	CONVOY GREY CG
FRENCH NAVY FN	INDIGO BLUE IB	LIGHT OXFORD LX	MINERAL BLUE MK	MOCHA ML	OLIVE GREEN OP
URBAN GREY UG	WHITE 30				



XS	S	M	L	XL	2XL	3XL	4XL	5XL
34-36	36-38	38-40	40-42	42-44	44-46	46-48	48-50	50-52

# SWEATSHIRTS



## GILDAN® DRYBLEND CREWNECK SWEATSHIRT ADULT G12000

- Dryblend's Moisture-Wicking Fabric Delivers Both Comfort & Coolness
- A Decorator's Favorite For Work Wear & Uniforms
- Proud Member Of The US Cotton Trust Protocol (USCTP)
- Cotton Products From Gildan Support More Sustainable & Ethical Cotton Farming
- Midweight Fabric With Dryblend Technology
- 2-End Midweight Fleece Fabric
- 1x1 Rib With Spandex For Enhanced Stretch & Recovery
- Classic Fit, Tubular Body
- High-Performing Tear-Away Label

S-2XL  
50% Cotton, 50% Polyester  
305 gsm

White 290gsm  
Ctn Qty 36 pieces

ASH 93	BLACK 36	CAROLINA BLUE 109	FOREST GREEN 33
MAROON 63	NAVY 32	RED 40	ROYAL 51
SPORT GREY 95	WHITE 30		

S	M	L	XL	2XL
34-36	38-40	42-44	46-48	50-52



## RUSSELL HEAVY DUTY WORKWEAR SWEATSHIRT R013M

- Spotshield Stain Resistant Coating
- Double Layered Shoulder Panels For Superior Comfort And Stability
- Locker Patch For Personalisation
- Elasticated Pen Holder On Top Sleeve
- 1x1 Rib Trim With Elastane On Cuffs
- Drop Tail And Compact 1x1 Ribbed Hem For Perfect Bottom Fit And Protection Against Wind And Chill
- Side Darts For Better Fit And Flexibility
- Back Neck Tape For Superior Comfort And Stability
- BCI Cotton For A Sustainable Future

XS-4XL  
80% Ringspun Cotton  
20% Polyester  
300 gsm

Ctn Qty 24 pieces

BLACK 36	BOTTLE GREEN 38	BRIGHT ROYAL 8H	FRENCH NAVY 7N
LIGHT OXFORD LX	ORANGE 44		

XS	S	M	L	XL	2XL	3XL	4XL
34-36	36-38	38-40	40-42	42-44	44-46	46-48	48-50



LAST CHANCE

## GILDAN® HAMMER

### HAMMER CREW NECK SWEAT ADULT GHF000

- Sustainable Manufacturing
- 100% Cotton Face Fabric
- Half Moon Back Patch
- Tear Away Label
- Twin Needle Stitching At Shoulder, Neck, Waistband & Cuffs
- 1x1 Rib With Elastane
- 100% Cotton Thread On Colour White

S-3XL  
80% Cotton / 20% Polyester  
305 gsm

Ctn Qty 24 pieces

ASH 93	BLACK 36	GRAPHITE HEATHER 516	SPORT DARK NAVY 777	WHITE 30
--------	----------	----------------------	---------------------	----------



S	M	L	XL	2XL	3XL
34-36	38-40	42-44	46-48	50-52	54-56





**absolute**  
apparel

## MAGNUM SWEATSHIRT AA21

- Ringspun BCI Cotton & Recycled Polyester
- Luxurious Heavyweight Garment For The Discerning User In Hard Wearing Poly Cotton
- Set In Sleeves Double Stitching Throughout
- Dyed To Match Herringbone Twill Tape Neck Cover Seam
- Half Moon Back Neck Yoke
- BCI Cotton For A Sustainable Future

S-4XL  
50% Cotton, 50% Polyester  
340 gsm

Ctn Qty 40 pieces S to 3XL, 15 pieces 4XL

BLACK 36	BOTTLE GREEN 38	BURGUNDY 41	NAVY 32	RED 40
ROYAL BLUE 51	SPORT GREY 95			



## FRUIT OF THE LOOM. SUPERCOTTON SWEAT ADULT F62276

- Waist & Cuff In Cotton/Lycra Rib
- Tear Away Label
- Classic Fit
- Open Ended Yarns
- BCI Cotton For A Sustainable Future

S-4XL  
80% Cotton, 20% Polyester  
405 gsm

4XL Available in Athletic Heather, Black, Deep Navy and White  
Ctn Qty 24 pieces

ATHLETIC HEATHER 9K	BLACK 36	COLLEGE GREEN GZ	DEEP NAVY AZ	DESERT SAND DS
MOUNTAIN BLUE YB	RED 40			



S	M	L	XL	2XL	3XL	4XL
36-38	40-42	42-44	44-46	48-50	50-52	52-54



S	M	L	XL	2XL	3XL
35-37	38-40	41-43	44-46	47-49	50-52

# SWEATSHIRTS



**LAST CHANCE**



## V-NECK SWEATSHIRT ADULT

**R272M**

- This V-Neck Sweat & Cardigan Combine Smartness With Style & Comfort. Ideal To Wear With Polo Shirt, Open Neck Shirt Or Shirt & Tie
- Ring Spun Cotton For Softer Hand Feel & Superior Decoration
- Outstanding Performance - Wash After Wash
- Set-In Sleeves & Side Seams
- Name Label
- BCI Cotton For A Sustainable Future

XS-2XL  
50% Cotton  
50% Polyester  
295 gsm

2XL Available In Black, Bottle Green & Bright Royal  
Ctn Qty 36 pieces



XS	S	M	L	XL	2XL
34-36	36-38	38-40	40-42	42-44	44-46



## SWEATSHIRT CARDIGAN KIDS

**R273B**

- Ring Spun Cotton For Softer Hand Feel
- Outstanding Performance - Wash After Wash
- Set-In Sleeves And Side Seams
- Side Seam Pockets
- Name Label
- BCI Cotton For A Sustainable Future

3-4 yr To 11-12 yr  
50% Cotton, 50% Polyester  
295 gsm

Ctn Qty 36 pieces



3-4 yr	5-6 yr	7-8 yr	9-10 yr	11-12 yr
22-25	25-28	28-30	30-32	32-34



**LAST CHANCE**



## SWEATSHIRT CARDIGAN ADULTS

**R273M**

- This Sweat Cardigan Combines The Smartness Of A Cardigan With The Style & Comfort Of A Sweat
- Ideal To Wear With Polo Shirt, Open Neck Shirt Or Shirt & Tie.
- Ring Spun Cotton For Softer Hand Feel And Superior Decoration
- Outstanding Performance - Wash After Wash
- Set-In Sleeves & Side Seams
- Side Seam Pockets
- BCI Cotton For A Sustainable Future

XS-XL  
50% Cotton  
50% Polyester  
295 gsm

Ctn Qty 24 pieces

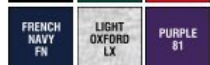

XS	S	M	L	XL
34-36	36-38	38-40	40-42	42-44



## V-NECK SWEATSHIRT KIDS

**R272B**

- Ring Spun Cotton For Softer Hand Feel
- Outstanding Performance - Wash After Wash
- Set-In Sleeves And Side Seams
- Name Label
- BCI Cotton For A Sustainable Future

3-4 Yr - 11-12 Yr  
50% Cotton, 50% Polyester  
295 gsm

Ctn Qty 36 pieces



3-4 yr	5-6 yr	7-8 yr	9-10 yr	11-12 yr
22-25	25-28	28-30	30-32	32-34





Casual  
Classics®

# PULLOVER HOODS

## CASUAL CLASSICS C2500 PAGE 130

NEW FOR 2023 the C2500 Ringspun Premium Hooded Sweat from Casual Classics is the ultimate Hooded Sweatshirt. In a super heavyweight 380 gsm with a luxurious premium handfeel, it has been crafted for the retail trend of heavy sweats that are best worn oversized. As part of Casual Classics' commitment to sustainability, this garment is made using sustainable cotton by the Better Cotton Initiative (BCI) and GRS Recycled Polyester.



# PULLOVER HOODS



## Casual Classics® ORIGINAL PULLOVER HOOD C212

- Ringspun Cotton & Polyester
- Mid Weight Pullover Hood
- Metal Antiqued Eyelets
- Wide Flat Lace Neck Cord
- Kangaroo Pouch Pocket
- Brushed Back Fleece Inner
- Fleece Lined Hood
- Cotton Rich Fabric

XS-2XL  
80% Cotton / 20% Polyester  
280 gsm

Ctn Qty 25 pieces



XS	S	M	L	XL	2XL
32-34	34-36	38-40	42-44	46-48	50-52

BLACK 36	NAVY 32	SPORT GREY 95
----------	---------	---------------



FRUIT OF THE LOOM

## LIGHTWEIGHT HOODED SWEATSHIRT F62140

- Lightweight Unbrushed Fleece
- Raglan Sleeves
- Hood With Self-Coloured Flat Draw Cord
- Front Kangaroo Pocket
- Waist & Cuff In Cotton/Lycra Rib
- Tear Away Label
- Classic Fit
- Open Ended Yarns
- BCI Cotton For A Sustainable Future

S-2XL  
80% Cotton  
20% Polyester  
240 gsm

Ctn Qty 24 pieces

AZURE BLUE ZU	BLACK 36	BOTTLE GREEN 38
BURGUNDY 41	DEEP NAVY AZ	HEATHER 94
KELLY GREEN 47	ORANGE 44	RED 40
ROYAL BLUE 51		



S	M	L	XL	2XL
35-37	38-40	41-43	44-46	47-49



## UNISEX HOODED SWEATSHIRT ST4200

- Regular Fit
- Brushed Inside
- Raglan Sleeves
- Ribbed-Fabric Cuffs & Waistband
- Tone-On-Tone Cord
- Side Seams
- Small Size Label In The Collar
- Care Label In The Side Seam

XS-4XL  
100% Cotton  
190 gsm

3XL and 4XL Available in Black Opal, Navy Blue and Real Grey only.  
Ctn Qty 24 pieces



BLACK OPAL BLO	BRIGHT ROYAL BRR	DEEP BERRY DBY
KIWI GREEN KIW	NAVY BLUE NAV	OCEAN BLUE OCB
ORANGE ORA	REAL GREY RGY	SCARLET RED SRE
SWEET PINK SPK		



XS	S	M	L	XL	2XL	3XL	4XL
30-32	34-36	38-40	42-44	46-48	50-52	54-56	58-60



GILDAN  
MADE WITH  
RESPECT



## GILDAN® SOFTSTYLE MIDWEIGHT PULLOVER HOOD ADULT

### GSF500

- Made With Our Soft Ring Spun Cotton Blend, Softstyle Midweight Fleece Features A Cosy, Brushed Interior With A 100% Cotton Face, Ideal For DTG Printing
- Proud Better Cotton Member
- Cotton Products From Gildan Support More Sustainable & Ethical Cotton Farming
- 2-End Ring Spun Cotton Face Fleece
- 2-Piece Colour Matched Jersey Fabric Lined Hood
- Dropped Shoulder
- Pouch Pocket
- 1x1 Rib With Spandex Cuffs & Bottom Band For Enhanced Stretch & Recovery
- Classic Fit, Tubular Body
- High-Performing Black Tear-Away Label

S-5XL  
80% Cotton, 20% Polyester  
285 gsm

White 278gsm  
Dark Heather 50% Cotton/50% Polyester, Sport Grey 75% Cotton/25% Polyester  
5XL Available in Black, Dark Heather, Navy, Red, Sport Grey & White Only  
Ctn Qty 24 pieces S to 3XL, 12 pieces 4XL and 5XL

BLACK 36	CEMENT 206	CHARCOAL 42	COCOA 106	DAISY 98
DARK HEATHER 108	FOREST GREEN 33	LIGHT PINK 20	MAROON 83	MILITARY GREEN 106
MUSTARD 66G	NAVY 32	PARAGON 41G	PINK LEMONADE 09G	PISTACHIO 168
PURPLE 81	RED 40	ROYAL 51	SAND 38	SKY 187
SPORT GREY 95	STONE BLUE 09	TANGERINE 35	WHITE 30	YELLOW HAZE 03

## GILDAN® SOFTSTYLE MIDWEIGHT PULLOVER HOOD KIDS

### GSF500B

- Made With Our Soft Ring Spun Cotton Blend, Softstyle Midweight Fleece Features A Cosy, Brushed Interior With A 100% Cotton Face, Ideal For DTG Printing
- Proud Better Cotton Member
- Cotton Products From Gildan Support More Sustainable & Ethical Cotton Farming
- 2-End Ring Spun Cotton Face Fleece
- 2-Piece Colour Matched Jersey Fabric Lined Hood
- Dropped Shoulder
- Pouch Pocket
- 1x1 Rib With Spandex Cuffs & Bottom Band For Enhanced Stretch & Recovery
- Classic Fit, Tubular Body
- High-Performing Black Tear-Away Label
- CPSIA Tracking Label Compliant

YXS-YXL  
80% Cotton, 20% Polyester  
285 gsm

White 278gsm  
Dark Heather 50% Cotton/50% Polyester, Sport Grey 75% Cotton/25% Polyester  
Ctn Qty 24 pieces

BLACK 36	DAISY 98	DARK HEATHER 108	FOREST GREEN 33	LIGHT PINK 20
MAROON 83	MILITARY GREEN 106	NAVY 32	PINK LEMONADE 09G	RED 40
ROYAL 51	SAND 38	SPORT GREY 95	STONE BLUE 09	WHITE 30



S	M	L	XL	2XL	3XL	4XL	5XL
34-36	38-40	42-44	46-48	50-52	54-56	58-60	62-64



YXS	YS	YM	YL	YXL
3-4 yr	5-6 yr	7-8 yr	9-11 yr	12-13 yr
22-24	26-28	30-32	34-36	38-40

# PULLOVER HOODS



FRUIT OF THE LOOM.

## CLASSIC HOODED SWEAT

### F62208

- Double Fabric Hood
- Self-Coloured Flat Draw Cord
- Front Kangaroo Pocket
- Waist & Cuff In Cotton/Lycra Rib
- Tear Away Label
- Classic Fit
- Open Ended Yarns
- BCI Cotton For A Sustainable Future

S-5XL  
80% Cotton, 20% Polyester  
280 gsm

White and Heather Grey 260gsm  
Dark Heather 60% Cotton, 40% Polyester  
3XL Available in Black, Bottle, Burgundy, Classic Olive, Deep Navy, Heather Grey, Light Graphite, Navy, Red, Royal and White  
4XL Available in Black, Deep Navy, Heather Grey, Navy and White  
5XL Available in Black, Deep Navy and Heather Grey  
Ctn Qty 24 pieces

BLACK 36	BOTTLE GREEN 36	BURGUNDY 41	CHOCOLATE CO	CLASSIC OLIVE 59	DEEP NAVY AZ
DARK HEATHER HD	HEATHER 94	KELLY GREEN 47	LIGHT GRAPHITE GL	LIGHT PINK 52	NAVY 32
ORANGE 44	PURPLE PE	RED 40	ROYAL BLUE 51	SKY BLUE YT	WHITE 30

S	M	L	XL	2XL	3XL	4XL	5XL
35-37	38-40	41-43	44-46	47-49	50-52	53-55	56-58



FRUIT OF THE LOOM.

## CLASSIC HOODED SWEAT LADIES

### F62038

- Double Fabric Hood
- Self-Coloured Flat Draw Cord
- Shaped Side Seams For A Feminine Fit
- Front Kangaroo Pocket
- Waist & Cuff In Cotton/Lycra Rib
- Tear Away Label
- Open Ended Yarns
- BCI Cotton For A Sustainable Future

XS-2XL  
80% Cotton, 20% Polyester  
280 gsm

White and Heather Grey 260gsm  
Dark Heather, Heather Green, Heather Navy, Heather Red and Heather Royal 60% Cotton, 40% Polyester  
Ctn Qty 24 pieces



AZURE BLUE ZU	BLACK 36	BOTTLE GREEN 36	BURGUNDY 41	DEEP NAVY AZ	DARK HEATHER HD
FUCHSIA 57	HEATHER 94	HEATHER GREEN RX	HEATHER NAVY VF	HEATHER RED VH	HEATHER ROYAL R6
KELLY GREEN 47	LIGHT PINK 52	NAVY 32	PURPLE PE	RED 40	ROYAL BLUE 51
SKY BLUE YT	SUNFLOWER 34	WHITE 30			

XS	S	M	L	XL	2XL
8	10	12	14	16	18



FRUIT OF THE LOOM.

## CLASSIC HOODED SWEAT KIDS

### F62043

- Double Fabric Hood Without Draw Cord, In-Line With European Childrenswear Legislation
- Front Kangaroo Pocket
- Waist & Cuff In Cotton/Lycra Rib
- Tear Away Label
- Classic Fit
- Open Ended Yarns
- BCI Cotton For A Sustainable Future

5-6 yr to 14-15 yr  
80% Cotton, 20% Polyester  
280 gsm

White and Heather Grey 260gsm  
Heather Green, Heather Navy, Heather Red and Heather Royal 60% Cotton, 40% Polyester  
Ctn Qty 24 pieces



AZURE BLUE ZU	BLACK 36	BOTTLE GREEN 36	BURGUNDY 41	DEEP NAVY AZ	FUCHSIA 57
HEATHER 94	HEATHER GREEN RX	HEATHER NAVY VF	HEATHER RED VH	HEATHER ROYAL R6	KELLY GREEN 47
LIGHT PINK 52	NAVY 32	PURPLE PE	RED 40	ROYAL BLUE 51	SUNFLOWER 34
WHITE 30					

5-6 yr	7-8 yr	9-11 yr	12-13 yr	14-15 yr
26-28	30	32	34	36





## GILDAN® HEAVY BLEND PULLOVER HOOD G18500

- Heavy Blend Features Air Combed MVS Yarn For Reduced Pilling, & An Extensive Colour Palette
- Proud Member Of The US Cotton Trust Protocol (USCTP)
- Cotton Products From Gildan Support More Sustainable & Ethical Cotton Farming
- Companion Style: G18500B
- 2-End Midweight Fleece Fabric
- Double-Lined Hood With Color-Matched Drawcord
- Pouch Pocket
- 1x1 Rib With Spandex For Enhanced Stretch & Recovery
- Classic Fit, Tubular Body
- High-Performing Tear-Away Label

S-5XL  
50% Cotton, 50% Polyester  
270 gsm

White 260gsm  
4XL to 5XL Available in Black, Navy, Red, Royal, Sport Grey and White only  
Ctn Qty 24 pieces S to 3XL, 12 pieces 4XL and 5XL

ANTIQUE CHERRY 246	ANTIQUE SAPPHIRE 254	ASH 93	AZALEA 71	BLACK 36
CAROLINA BLUE 109	CHARCOAL 42	CHERRY RED 194	DARK CHOCOLATE 105	DARK HEATHER 108
FOREST GREEN 33	GARNET 219	GOLD 24	GRAPHITE HEATHER 516	HELICONIA 10
HEATHER SPORT DARK GREEN 755	HEATHER SPORT DARK NAVY 757	HEATHER SPORT ROYAL 754	HEATHER SPORT SCARLET RED 778	INDIGO BLUE 80
IRISH GREEN 167	LEGION BLUE 396	LIGHT BLUE 69	LIGHT PINK 20	MAROON 83
MILITARY GREEN 106	MINT GREEN 455	NAVY 32	OLD GOLD 222	ORANGE 37
ORCHID 191	PAPRIKA 186	PURPLE 61	RED 40	ROYAL 51
SAFETY GREEN 188	SAFETY ORANGE 193	SAND 38	SAPPHIRE 26	SPORT GREY 95
VIOLET 87	WHITE 30			

S	M	L	XL	2XL	3XL	4XL	5XL
34-36	38-40	42-44	46-48	50-52	54-56	58-60	62-64

## GILDAN® HEAVY BLEND PULLOVER HOOD KIDS G18500B

- Heavy Blend Features Air Combed MVS Yarn For Reduced Pilling, & An Extensive Colour Palette
- Proud Member Of The US Cotton Trust Protocol (USCTP)
- Cotton Products From Gildan Support More Sustainable & Ethical Cotton Farming
- Companion Style: G18500
- 2-End Midweight Fleece Fabric
- Double-Lined Hood
- Pouch Pocket
- 1x1 Rib With Spandex For Enhanced Stretch & Recovery
- Classic Fit, Tubular Body
- High-Performing Tear-Away Label
- CPSIA Tracking Label Compliant

YXS-YXL  
50% Cotton, 50% Polyester  
270 gsm

White 260gsm  
Ctn Qty 24 pieces

AZALEA 71	BLACK 36	CAROLINA BLUE 109	CHARCOAL 42	DARK HEATHER 108
FOREST GREEN 33	GOLD 24	GRAPHITE HEATHER 516	HEATHER SPORT DARK MAROON 759	HEATHER SPORT DARK NAVY 757
HELICONIA 10	IRISH GREEN 167	LIGHT PINK 20	MAROON 83	NAVY 32
ORANGE 37	PURPLE 61	RED 40	ROYAL 51	SPORT GREY 95
WHITE 30				

YXS	YS	YM	YL	YXL
3-4 yr	5-6 yr	7-8 yr	9-11 yr	12-13 yr
22-24	26-28	30-32	34-36	38-40





# PULLOVER HOODS

**NEW  
STYLE**



## Casual Classics® RINGSpun BLENDED HOOD

**C2200**

- Ringspun BCI Cotton & Recycled Polyester
- Mid Weight Hoodie
- Ribbed Cuffs & Waistband
- Kangaroo Pocket
- Self Fabric Lined Hood
- Thick Flat Lace Cord With Metal Eyelets
- Brushed Back Fleece Inner
- Soft Hand Feel Blended Fabric
- Premium Tear Away Label
- BCI Cotton For A Sustainable Future

S-5XL  
50% Cotton, 50% Polyester  
280 gsm

4XL-5XL Available In Black, Navy, Sport Grey & White  
Ctn Qty 30 pieces



BLACK 36	CHARCOAL 42	DARK HEATHER 108	ECRU 202	FOREST GREEN 33
KELLY GREEN 47	LIGHT BLUE 69	LILAC 812	LIGHT PINK 52	MAROON 83
MILITARY GREEN 106	NAVY 32	PURPLE 81	RED 40	ROYAL BLUE 51
SAND 38	SPORT GREY 95	WHITE 30	YELLOW K2	

S	M	L	XL	2XL	3XL	4XL	5XL
34-36	38-40	42-44	46-48	50-52	54-56	58-60	62-64

## Casual Classics® RINGSpun BLENDED HOOD KIDS

**C2200B**

- Regular Fit
- BCI Ringspun Cotton With Recycled Polyester
- Brushed Back Two Thread Fleece
- Self Fabric Lined Hood
- Ribbed Cuff & Waistband
- Kangaroo Pocket
- No Drawcord In Neck
- Premium Tear Away Label

1-2 yr to 12-13 yr  
50% Cotton, 50% Polyester  
280 gsm

Ctn Qty 40 pieces

BLACK 36	FOREST GREEN 33	KELLY GREEN 47
LIGHT BLUE 69	LIGHT PINK 52	NAVY 32
PURPLE 81	RED 40	ROYAL BLUE 51
SPORT GREY 95	WHITE 30	YELLOW K2

**NEW  
STYLE**



1-2 yr 20-22	3-4 yr 22-25	5-6 yr 25-28	7-8 yr 28-30	9-11 yr 30-32	12-13 yr 32-34
-----------------	-----------------	-----------------	-----------------	------------------	-------------------

## Casual Classics® RINGSpun BLENDED 280 BOXY OVERSIZE HOOD

**CRBHS20**

- Boxy Square Oversized Fit
- BCI Ringspun Cotton With Recycled Polyester
- Brushed Back Three Thread Fleece
- Self Fabric Lined Hood
- 2x1 Ribbed Cuff & Waistband
- Kangaroo Pocket
- No Drawcord In Neck
- Premium Tear Away Label

XS-XL  
50% Cotton, 50% Polyester  
280 gsm

White 270 gsm  
Ctn Qty 30 pieces XS to XL



BLACK 36	DARK CHOCOLATE 105	ECRU 202
SAND 38	WHITE 30	

**NEW  
STYLE**



XS	S	M	L	XL
30-32	34-36	38	40-42	44-46





**NEW  
STYLE**

**Casual Classics®**

**RINGSPUN  
BLENDED 280  
CORE HOOD**

**CRBHS10**

- Regular Fit
- BCI Ringspun Cotton With Recycled Polyester
- Brushed Back Three Thread Fleece
- Self Fabric Lined Hood
- 2x1 Ribbed Cuff & Waistband
- Kangaroo Pocket
- No Drawcord In Neck
- Premium Tear Away Label

XS-5XL

50% Cotton, 50% Polyester  
280 gsm

White 270 gsm  
2XL to 5XL Available in Black & Sand  
Ctn Qty 30 pieces XS to 3XL, 15 pieces 4XL to 5XL



**Casual Classics®**

**RINGSPUN  
BLENDED 280  
CORE OVERSIZE  
HOOD**

**CRBHS30**

- Oversized Fit
- BCI Ringspun Cotton With Recycled Polyester
- Brushed Back Three Thread Fleece
- Self Fabric Lined Hood
- 2x1 Ribbed Cuff & Waistband
- Kangaroo Pocket
- No Drawcord In Neck
- Premium Tear Away Label

XS-5XL

50% Cotton, 50% Polyester  
280 gsm

White 270 gsm  
Ctn Qty 30 pieces XS to 3XL, 15 pieces 4XL to 5XL



**NEW  
STYLE**

XS	S	M	L	XL	2XL	3XL	4XL	5XL
30-32	34-36	38	40-42	44-46	48-50	52-54	56-58	60-62

BLACK 36	DARK CHOCOLATE 105	ECRU 202
HEATHER 94	SAND 38	WHITE 30

BLACK 36	DARK CHOCOLATE 105	ECRU 202
HEATHER 94	SAND 38	WHITE 30

XS	S	M	L	XL	2XL	3XL	4XL	5XL
30-32	34-36	38	40-42	44-46	48-50	52-54	56-58	60-62



**NEW  
STYLE**

**Casual Classics®**

**RINGSPUN  
BLENDED 280  
CORE TALL HOOD**

**CRBHS15**

- Regular Fit, Longer Length
- BCI Ringspun Cotton With Recycled Polyester
- Brushed Back Three Thread Fleece
- Self Fabric Lined Hood
- 2x1 Ribbed Cuff & Waistband
- Kangaroo Pocket
- No Drawcord In Neck
- Premium Tear Away Label

S-2XL

50% Cotton, 50% Polyester  
280 gsm

Ctn Qty 30 pieces S to 2XL



**Casual Classics®**

**RINGSPUN  
BLENDED 280  
OVERSIZE TALL  
HOOD**

**CRBHS35**

- Oversized Fit, Longer Length
- BCI Ringspun Cotton With Recycled Polyester
- Brushed Back Three Thread Fleece
- Longer Length Body
- Self Fabric Lined Hood
- 2x1 Ribbed Cuff & Waistband
- Kangaroo Pocket
- No Drawcord In Neck
- Premium Tear Away Label

S-2XL

50% Cotton, 50% Polyester  
280 gsm

Ctn Qty 30 pieces S to 2XL



**NEW  
STYLE**

S	M	L	XL	2XL
34-36	38	40-42	44-46	48-50

BLACK 36	SAND 38
-------------	------------

BLACK 36	DARK CHOCOLATE 105	ECRU 202
HEATHER 94	SAND 38	WHITE 30

S	M	L	XL	2XL
34-36	38	40-42	44-46	48-50



# PULLOVER HOODS



## HOODED SWEATSHIRT CLASSIC MENS

### ST4100

- Casual Fit
- Brushed Inside
- Tone-On-Tone Cord
- Elastic Cuffs & Waistband
- Herringbone Back Neck Tape
- Kangaroo Pocket
- Side Seams
- Wash At 40 Degrees

S-3XL  
80% Cotton, 20% Polyester  
280 gsm

Grey Heather 70% Cotton, 20% Polyester, 10% Viscose.  
Ctn Qty 36 pieces



S	M	L	XL	2XL	3XL
34-36	38-40	42-44	46-48	50-52	54-56



## UNISEX SWEAT HOODIE SELECT ST5600

- Regular Fit
- Ringspun Cotton Yarns
- Neck Tape & Side Seams
- Double Fabric Hood
- Wide Draw Cord With Metal Tips & Eyelets (Nickel-Free)
- Kangaroo Pocket
- Fashionable Wide Rib Cuffs & Waistband With Elastane
- Decorative Flatlock Seams,
- Small Size Label In The Collar
- Care Label In The Side Seam

XS-3XL  
80% Cotton 20% Polyester  
280 gsm

Grey Heather 70% Cotton, 30% Polyester.  
XS and 3XL Available In Black Opal, Blue Midnight and Slate Grey Only  
Ctn Qty 24 pieces



XS	S	M	L	XL	2XL	3XL
31-33	34-36	38-40	42-44	46-48	50-52	54-56



## HOODED SWEATSHIRT LADIES

### ST4110

- Regular Fit
- Brushed Inside
- Tone-On-Tone Cord
- Elastic Cuffs & Waistband
- Herringbone Neck Tape
- Kangaroo Pocket
- Side Seams
- Size & Care Label In The Collar

S-XL  
80% Cotton, 20% Polyester  
280 gsm

Grey Heather 70% Cotton, 20% Polyester, 10% Viscose.  
Ctn Qty 36 pieces



S	M	L	XL
8-10	10-12	12-14	16-18



## AUTHENTIC HOODED SWEAT LADIES

### R265F

- Modern Feminine Tailored Fit
- 100% Cotton Face Yarn Provides The Best Surface For Decoration
- Herringbone Neck Tape For Comfort And Stability
- Slimmer Shoulders And Leaner Arms
- Wider Hem And Cuff Constructions
- Cover Seam Armholes, Cuffs And Hem
- Flat, Chunky Drawcords
- Double Layered Hood With Cover Seam Drawcord Channel
- Headphone Access
- Kangaroo Pockets
- BCI Cotton For A Sustainable Future

XS-XL  
80% Cotton / 20% Polyester  
280 gsm

White 280gsm  
Ctn Qty 24 pieces



XS	S	M	L	XL
8	10	12	14	16





# PULLOVER HOODS



## AUTHENTIC HOODED SWEAT

### R265M

- Straighter Cut For A Modern Look
- 100% Cotton Face Yarn Provides The Best Surface For Decoration
- Herringbone Neck Tape For Comfort And Stability
- Slimmer Shoulders And Leaner Arms
- Wider Hem And Cuff Constructions
- Cover Seam Armholes, Cuffs And Hem
- Flat, Chunky Drawcords
- Double Layered Hood With Cover Seam Drawcord Channel
- Headphone Access
- Kangaroo Pockets
- BCI Cotton For A Sustainable Future

XS-3XL  
80% Cotton / 20% Polyester  
280 gsm

White 280gsm  
4XL Available In Black, Convo Grey, French Navy & Light Oxford. 5XL Available In Black & French Navy  
Ctn Qty 24 pieces

BLACK 36	BOTTLE GREEN 38	BRIGHT ROYAL BH	CLASSIC RED CR
CONVOY GREY CG	FRENCH NAVY FN	FUCHSIA 57	INDIGO BLUE IB
LIGHT OXFORD LX	MINERAL BLUE MK	MOCHA MJ	OLIVE GREEN OP
URBAN GREY UG	WHITE 30		

XS	S	M	L	XL	2XL	3XL	4XL	5XL
34-36	36-38	38-40	40-42	42-44	44-46	46-48	48-50	50-52



## HOODED SWEATSHIRT ADULT

### R575M

- Straighter Cut For A Modern Look
- Herringbone Neck Tape For Comfort And Stability
- Double Layered Hood With Cover Seam Drawcord Channel
- Slimmer Shoulders And Leaner Arms
- Flat, Chunky Drawcords
- Kangaroo Pocket With Bartacks
- BCI Cotton For A Sustainable Future

XS-2XL  
50% Cotton / 50% Polyester  
295 gsm

Ctn Qty 24 pieces



BLACK 36	BOTTLE GREEN 38	BRIGHT ROYAL BH	CLASSIC RED CR
FRENCH NAVY FN	FUCHSIA 57	LIGHT OXFORD LX	ORANGE 44
PURPLE 81	SKY BLUE SC	WHITE 30	YELLOW K2

XS	S	M	L	XL	2XL
34-36	36-38	38-40	40-42	42-44	44-46



## AUTHENTIC HOODED SWEAT KIDS

### R265B

- Straighter Cut For A Modern Look
- 100% Cotton Face Yarn Provides The Best Surface For Decoration
- Herringbone Neck Tape For Comfort And Stability
- Side Seams Improve Fit
- Wider Hem And Cuff Constructions
- Cover Seam Armholes, Cuffs And Hem
- No Drawcords
- Double Layered Hood
- Kangaroo Pockets
- Brushed Fleece
- 1x1 Rib With Elastane On Hem And Cuffs That Allows Perfect Ability To Revert To Its Original Shape After Being Stretched
- BCI Cotton For A Sustainable Future

3-4yrs To 13-14yrs  
80% Cotton / 20% Polyester  
280 gsm

Ctn Qty 24 pieces

BLACK 36	BOTTLE GREEN 38	BRIGHT ROYAL BH	BURGUNDY 41
CLASSIC RED CR	FRENCH NAVY FN		

3-4 yr	5-6 yr	7-8 yr	9-10 yr	11-12 yr	13-14 yr
22-25	25-28	28-30	30-32	32-34	34-36



## HOODED SWEATSHIRT KIDS

### R575B

- Straighter Cut For A Modern Look
- Herringbone Neck Tape For Comfort And Stability
- Double Layered Hood With Cover Seam Drawcord Channel
- Slimmer Shoulders And Leaner Arms
- No Drawcord In Line With Health And Safety Legislation
- Kangaroo Pocket With Bartacks
- BCI Cotton For A Sustainable Future

3-4Yr - 11-12 Yr  
50% Cotton / 50% Polyester  
295 gsm

Ctn Qty 24 pieces



BLACK 36	BOTTLE GREEN 38	BRIGHT ROYAL BH	CLASSIC RED CR
FRENCH NAVY FN	LIGHT OXFORD LX	ORANGE 44	PURPLE 81
SKY BLUE SC	YELLOW K2		

3-4 yr	5-6 yr	7-8 yr	9-10 yr	11-12 yr
22-25	25-28	28-30	30-32	32-34





# PULLOVER HOODS

**LAST  
CHANCE**



## PURE ORGANIC HIGH COLLAR HOODED SWEAT

**R209M**

- Contemporary Fit And Modern Design
- Unbrushed Twill-Terry
- 100% Organic Combed Ringspun Cotton
- Label Free: Small Size Label In The Neck (Incl. Product Number)
- Elastane On Ribbed Cuffs And Waistband Trim To Retain Shape And Smart Appearance
- All Cover Seams Are Double-Stitched For Perfect Fixation
- Matching Herringbone Tape At Inside Back Neck
- Self-Fabric Welt Pockets
- Robust 100% Cotton Drawstrings
- Perfect High Collar Hood Construction With Two Piece Workmanship For Better Print Positioning
- Soft Lined Hood For Higher Comfort And A Clean Look From Inside
- Half Moon Neck Insert (Locker Patch) For Individualisation
- BCI Cotton For A Sustainable Future

XS-3XL  
100% Cotton  
300 gsm

Ctn Qty 24 pieces

AQUA AQ	BLACK 36	BURGUNDY 41	DARK OLIVE D0
FRENCH NAVY FN	NATURAL 60	STONE BK	WHITE 30



XS	S	M	L	XL	2XL	3XL
34-36	36-38	38-40	40-42	42-44	44-46	46-48

**eco SPIRIT**

## ECO SPIRIT ORGANIC 280 HOODIE

**CE2002**

- Organic Ringspun Combed Cotton With Recycled Polyester
- Mid Weight Pullover Hood
- Metal Antiqued Eyelets
- Wide Flat Lace Neck Cord
- Kangaroo Pouch Pocket
- Brushed Back Fleece Inner
- Fleece Lined Hood
- Cotton Rich Fabric

S-2XL  
80% Cotton / 20% Polyester  
280 gsm

Ctn Qty 30 pieces

BLACK 36	NAVY 32
----------	---------



S	M	L	XL	2XL
34-36	38-40	42-44	46-48	50-52



## RECYCLED SWEAT HOODIE UNISEX

**ST5630**

- Eco-Friendly From Recycled Material
- Unisex Style - Great For Both Men & Women
- Brushed Inside
- Double Fabric Hood With Tone-On-Tone Drawcord
- Metal Eyelets For Drawcord (Nickel-Free)
- Side Seam Pockets
- Wide Rib Cuffs & Waistband
- Neck Tape
- Side Seams
- Premium Woven Size Label In The Collar
- Tear-Away Care Label In The Side Seam
- Wash At 40 Degrees

XS-3XL  
80% Cotton  
20% Recycled Polyester  
280 gsm

Grey Heather 70% Cotton, 30% Recycled polyester.  
Ctn Qty 24 pieces



BLACK OPAL BLO	BLUE MIDNIGHT BLM	HEATHER GYH
----------------	-------------------	-------------

XS	S	M	L	XL	2XL	3XL
30-32	34-36	38-40	42-44	46-48	50-52	54-56



# PULLOVER HOODS



## Casual Classics®

### CLASSIC PULLOVER HOOD

#### C202

- Ringspun BCI Cotton & Recycled Polyester
- Heavyweight Pullover Hood
- Metal Antiqued Eyelets
- Thick Flat Lace Neck Cord
- Kangaroo Pouch Pocket
- Brushed Back Fleece Inner
- Lined Hood
- Luxurious Hand Feel
- Premium Tear Away Label
- BCI Cotton For A Sustainable Future

XS-2XL  
50% Cotton / 50% Polyester  
300 gsm

Ctn Qty 25 pieces



BLACK 36	NAVY 32	PURPLE 81
RED 40	ROYAL BLUE 51	SAPPHIRE 26
SPORT GREY 95		

XS	S	M	L	XL	2XL
32-34	34-36	38-40	42-44	46-48	50-52



### HAMMER HOODED SWEAT ADULT

#### GHF500

- Sustainable Manufacturing
- 100% Cotton Face Fabric
- Unlined 3 Piece Hood - 7.6 Cms. Centre Panel
- Crossover Hood Opening With Rib Trim Applied To Edge
- Half Moon Back Patch
- Tear Away Label
- Rolled Forward Shoulder
- Twin Needle Stitching At Shoulder, Armhole, Neck, Waistband & Cuffs
- Single Needle Topstitched Side Seam
- Pouch Pocket
- 1x1 Rib With Spandex
- 100% Cotton Thread On Colour White

S-3XL  
80% Cotton / 20% Polyester  
305 gsm

Ctn Qty 24 pieces



ASH 93	GRAPHITE HEATHER 516	WHITE 30
--------	----------------------	----------

S	M	L	XL	2XL	3XL
34-36	38-40	40-42	44-46	46-48	48-50



## absolute apparel

### URBAN PULLOVER HOOD

#### AA22

- Ringspun BCI Cotton & Recycled Polyester
- A Heavy Pullover Hood With Double Lined Extra Deep Hood
- Draw Cord With Metal Eyelets & Kangaroo Pouch Pocket
- Longer Cuffs & Waistband For Style
- BCI Cotton For A Sustainable Future

S-3XL  
50% Cotton / 50% Polyester  
300 gsm

Ctn Qty 30 pieces



BLACK 36	NAVY 32	SPORT GREY 95
----------	---------	---------------

S	M	L	XL	2XL	3XL
36-38	40-42	42-44	44-46	48-50	50-52

## GILDAN®

### DRYBLEND HOODED SWEATSHIRT ADULT

#### G12500

- Dryblend's Moisture-Wicking Fabric Delivers Both Comfort & Coolness
- A Decorator's Favorite For Work Wear & Uniforms
- Proud Member Of The US Cotton Trust Protocol (USCTP)
- Cotton Products From Gildan Support More Sustainable & Ethical Cotton Farming
- Midweight Fabric With Dryblend Technology
- 2-End Midweight Fleece Fabric
- Double-Lined Hood With Colour-Matched Drawcord
- Pouch Pocket
- 1x1 Rib With Spandex For Enhanced Stretch & Recovery
- Classic Fit, Tubular Body
- High-Performing Tear-Away Label

S-2XL  
50% Cotton 50% Polyester  
305 gsm

White 290gsm  
Ctn Qty 24 pieces

ASH 93	BLACK 36	CARDINAL RED 11	CAROLINA BLUE 109
FOREST GREEN 33	MAROON 83	NAVY 32	RED 40
ROYAL 51	SPORT GREY 95	WHITE 30	

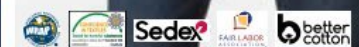

S	M	L	XL	2XL
34-36	38-40	42-44	46-48	50-52



# PULLOVER HOODS

**NEW  
STYLE**



## Casual Classics®

### RINGSPUN PREMIUM BLENDED HOOD

#### C2500

- Ringspun BCI Cotton & Recycled Polyester
- Heavy Weight Hoodie
- Ribbed Cuffs & Waistband
- Kangaroo Pocket
- Single Jersey Lined Hood
- Thick Flat Lace Cord With Metal Eyelets
- Brushed Back Fleece Inner
- Soft Hand Feel Blended Fabric
- Premium Tear Away Label
- BCI Cotton For A Sustainable Future

S-3XL  
50% Cotton / 50% Polyester  
380 gsm

Ctn Qty 30 pieces



S	M	L	XL	2XL	3XL
34-36	38-40	42-44	46-48	50-52	54-56



FRUIT OF THE LOOM.

### SUPERCOTTON HOODED SWEAT ADULT

#### F62278

- Front Kangaroo Pocket
- Waist & Cuff In Cotton/Lycra Rib
- Tear Away Label
- Classic Fit
- Open Ended Yarns
- BCI Cotton For A Sustainable Future

S-4XL  
80% Cotton, 20% Polyester  
405 gsm

4XL Available in Athletic Heather, Black, Deep Navy and White  
Ctn Qty 24 pieces



S	M	L	XL	2XL	3XL
35-37	38-40	41-43	44-46	47-49	50-52





**GILDAN®**

# ZIP HOODS & SWEAT JACKETS

**GILDAN GSF600 SOFTSTYLE MIDWEIGHT FLEECE FULL ZIP HOODED SWEATSHIRT PAGE 133**

An exciting new expansion of the Gildan Softstyle Fleece range sees the addition of a Full Zip Hooded Sweat in six colours. Made from super soft ringspun cotton 80/20 blend and ideal for all types of decoration.



# ZIP HOODS & SWEAT JACKETS



## Casual Classics®

### CLASSIC ZIP FRONT HOOD

#### C206

- Ringspun BCI Cotton & Recycled Polyester
- Heavyweight Zip Front Hood
- Concealed Zipper
- Metal Antiqued Eyelets
- Thick Flat Lace Neck Cord
- Kangaroo Pouch Pocket
- Brushed Back Fleece Inner
- Lined Hood
- Luxurious Hand Feel
- Premium Tear Away Label
- BCI Cotton For A Sustainable Future

XS-2XL  
50% Cotton, 50% Polyester  
300 gsm

Ctn Qty 25 pieces



## Casual Classics®

### RINGSPUN BLENDED 280 CORE ZIP HOOD REGULAR & TALL

#### CRBHS40 REG / CRBHS45 TALL

- Regular Fit
- Regular & Tall Length
- BCI Ringspun Cotton With Recycled Polyester
- Brushed Back Three Thread Fleece
- Self Fabric Lined Hood
- Metal Exposed Zipper
- 2x1 Ribbed Cuff & Waistband
- Kangaroo Pocket
- No Drawcord In Neck
- Premium Tear Away Label

XS-5XL  
50% Cotton, 50% Polyester  
280 gsm

2XL to 5XL Available in Black  
Tall Available In Black Only, S-2XL  
Ctn Qty 30 pieces XS to 3XL, 15 pieces 4XL to 5XL



XS	S	M	L	XL	2XL
32-34	34-36	38-40	42-44	46-48	50-52



XS	S	M	L	XL	2XL	3XL	4XL	5XL
30-32	34-36	38	40-42	44-46	48-50	52-54	56-58	60-62





## SPORTS HOODED ZIP JACKET SELECT

### ST5610

- Regular Fit
- Ringspun Cotton Yarns
- Brushed Inside
- Neck Tape
- Double Fabric Hood
- Wide Draw Cord With Metal Tips & Eyelets (Nickel-Free)
- Kangaroo Pocket & Zipper
- Fashionable Wide Rib Cuffs & Waistband With Elastane
- Decorative Flatlock Seams,
- Side Seams
- Small Size Label In The Collar
- Care Label In The Side Seam

S-3XL  
80% Cotton / 20% Polyester  
280 gsm

Grey Heather 70% Cotton, 30% Polyester.  
3XL Available In Black, Opal, Blue  
Midnight and Slate Grey Only  
Ctn Qty 24 pieces



S	M	L	XL	2XL	3XL
34-36	38-40	42-44	46-48	50-52	54-56

**NEW**  
**STYLE**



**LAST**  
**CHANCE**



## ACTIVE ZIP HOOD LADIES

### ST5710

- Regular Fit
- Ringspun Cotton Yarns
- Brushed Inside
- Neck Tape
- Double Fabric Hood
- Wide Draw Cord With Metal Tips & Eyelets (Nickel-Free)
- Kangaroo Pocket & Zipper
- Fashionable Wide Rib Cuffs & Waistband With Elastane
- Decorative Flatlock Seams,
- Side Seams
- Small Size Label In The Collar
- Care Label In The Side Seam

S-XL  
80% Cotton / 20% Polyester  
280 gsm

Grey Heather 70% Cotton, 30% Recycled polyester.  
Ctn Qty 24 pieces



S	M	L	XL
8-10	10-12	12-14	16-18

**GILDAN**

## GILDAN SOFTSTYLE MIDWEIGHT ZIP HOOD ADULT

### GSF600

- Made With Our Soft Ring Spun Cotton Blend, Softstyle Midweight Fleece Features A Cosy, Brushed Interior With A 100% Cotton Face, Ideal For DTG Printing
- Proud Better Cotton Member
- Cotton Products From Gildan Support More Sustainable & Ethical Cotton Farming
- 2-End Ring Spun Cotton Face Fleece
- 2-Piece Colour Matched Jersey Fabric Lined Hood
- Dyed To Match Zipper
- Dropped Shoulder
- Pouch Pocket
- 1x1 Rib With Spandex Cuffs & Bottom Band For Enhanced Stretch & Recovery
- Classic Fit, Tubular Body
- High-Performing Black Tear-Away Label

S-4XL  
80% Cotton / 20% Polyester  
285 gsm

Sport Grey 75% Cotton/25% Polyester  
4XL to 5XL Available in Black, Navy, Red, Royal, And Sport Grey only.  
Ctn Qty 24 pieces S to 3XL, 12 pieces 4XL



S	M	L	XL	2XL	3XL	4XL
34-36	38-40	42-44	46-48	50-52	54-56	58-60



# ZIP HOODS & SWEAT JACKETS



LAST CHANCE



## GILDAN® HEAVY BLEND ZIP THROUGH HOOD ADULT

### G18600

- Heavy Blend Features Air Combed MVS Yarn For Reduced Pilling, & An Extensive Colour Palette
- Proud Member Of The US Cotton Trust Protocol (USCTP)
- Cotton Products From Gildan Support More Sustainable & Ethical Cotton Farming
- 2-End Midweight Fleece Fabric
- Unlined Hood With Color-Matched Drawcord
- Metal Zipper
- Overlapped Fabric Across Zipper Allows Full Front Printing
- Pouch Pocket
- 1x1 Rib With Spandex For Enhanced Stretch & Recovery
- Classic Fit, Tubular Body
- High-Performing Tear-Away Label

S-5XL  
50% Cotton / 50% Polyester  
270 gsm

White 260gsm  
4XL to 5XL Available in Black, Navy, Red, Royal, And Sport Grey only.  
Ctn Qty 36 pieces S to 3XL, 12 pieces 4XL and 5XL.

ASH 93	BLACK 36	CAROLINA BLUE 109	DARK CHOCOLATE 105	DARK HEATHER 108
FOREST GREEN 33	GRAPHITE HEATHER 516	IRISH GREEN 167	MAROON 83	NAVY 32
PURPLE 81	RED 40	ROYAL 51	SAFETY GREEN 188	SAFETY ORANGE 193
SPORT GREY 95	WHITE 30			

## GILDAN® HEAVY BLEND ZIP HOOD KIDS

### G18600B

- Heavy Blend Features Air Combed MVS Yarn For Reduced Pilling, & An Extensive Colour Palette
- Proud Member Of The US Cotton Trust Protocol (USCTP)
- Cotton Products From Gildan Support More Sustainable & Ethical Cotton Farming
- 2-End Midweight Fleece Fabric
- Unlined Hood With Color-Matched Drawcord
- Metal Zipper
- Overlapped Fabric Across Zipper Allows Full Front Printing
- Pouch Pocket
- 1x1 Rib With Spandex For Enhanced Stretch & Recovery
- Classic Fit, Tubular Body
- High-Performing Tear-Away Label

YS-YXL  
50% Cotton / 50% Polyester  
270 gsm

Ctn Qty 24 pieces

NAVY 32	RED 40	ROYAL 51	SPORT GREY 95
------------	-----------	-------------	------------------



S	M	L	XL	2XL	3XL	4XL	5XL
34-36	38-40	42-44	46-48	50-52	54-56	58-60	62-64



YS 5-6 yr	YM 7-8 yr	YL 9-11 yr	YXL 12-13 yr
26-28	30-32	34-36	38-40





FRUIT OF THE LOOM.

## CLASSIC HOODED SWEAT JACKET MENS

**F62062**

- Double Fabric Hood
- Self-Coloured Flat Draw Cord
- Single Jersey Back Neck Tape
- Covered Metal Zip For Enhanced Printability
- Two Front Pockets
- Waist & Cuff In Cotton/Lycra Rib
- Tear Away Label
- Classic Fit
- Open Ended Yarns
- BCI Cotton For A Sustainable Future

S-5XL

80% Cotton / 20% Polyester

280 gsm

Heather Grey 260gsm  
3XL Available In Black, Deep Navy & Heather Grey  
4XL-5XL Available In Black & Heather Grey  
Ctn Qty 24 pieces



S	M	L	XL	2XL	3XL	4XL	5XL
35-37	38-40	41-43	44-46	47-49	50-52	53-55	56-58



FRUIT OF THE LOOM.

## PREMIUM HOODED SWEAT JACKET LADIES

**F62118**

- Double Fabric Hood
- Self-Coloured Flat Draw Cord
- Single Jersey Back Neck Tape
- Shaped Side Seams For A Feminine Fit
- Two Front Pockets
- Covered Metal Zip For Enhanced Printability
- Waist & Cuff In Cotton/Elastane Rib
- Open Ended Yarns
- BCI Cotton For A Sustainable Future

XS-2XL

70% Cotton / 30% Polyester

280 gsm

White and Heather Grey 260gsm  
Ctn Qty 24 pieces



XS	S	M	L	XL	2XL
8	10	12	14	16	18



FRUIT OF THE LOOM.

## CLASSIC HOODED SWEAT JACKET KIDS

**F62045**

- Double Fabric Hood Without Draw Cord, In-Line With European Childrenswear Legislation
- Single Jersey Back Neck Tape
- Two Front Pockets
- Covered Metal Zip For Enhanced Printability
- Waist & Cuff In Cotton/Lycra Rib
- Tear Away Label
- Classic Fit
- Open Ended Yarns
- BCI Cotton For A Sustainable Future

5-6 yr to 14-15 yr

80% Cotton / 20% Polyester

280 gsm

Heather Grey 260gsm  
Ctn Qty 24 pieces



5-6 yr	7-8 yr	9-11 yr	12-13 yr	14-15 yr
26-28	30	32	34	36

# ZIP HOODS & SWEAT JACKETS



**absolute**  
apparel

## ZIP THROUGH HOOD

### AA26

- Ringspun BCI Cotton & Recycled Polyester
- Heavy Zip Through Hood With Double Lined Extra Deep Hood
- Draw Cord With Metal Eyelets
- Kangaroo Pouch Pockets
- Longer Cuffs & Waistbands For Added Style
- Concealed Zipper
- BCI Cotton For A Sustainable Future

S-3XL  
50% Cotton, 50% Polyester  
300 gsm

Ctn Qty 30 pieces



S	M	L	XL	2XL	3XL
36-38	40-42	42-44	44-46	48-50	50-52



## AUTHENTIC ZIPPED HOOD JACKET MENS

### R266M

- Straighter Cut For A Modern Look
- 100% Cotton Face Yarn Provides The Best Surface For Decoration
- Herringbone Neck Tape For Comfort And Stability
- Slimmer Shoulders And Leaner Arms
- Wider Hem And Cuff Constructions
- Cover Seam Armholes, Cuffs And Hem
- Flat, Chunky Drawcords
- Double Layered Hood With Cover Seam Drawcord Channel
- Headphone Access
- Side Seam Pockets
- YKK Metal (Antique Silver) Full Zipper
- Kissing (Covered) Zip For Full Cross Body Decoration
- BCI Cotton For A Sustainable Future

XS-3XL  
80% Cotton / 20% Polyester  
280 gsm

Ctn Qty 24 pieces



XS	S	M	L	XL	2XL	3XL
34-36	36-38	38-40	40-42	42-44	44-46	46-48

## AUTHENTIC ZIPPED HOOD JACKET LADIES

### R266F

- Modern Feminine Tailored Fit
- 100% Cotton Face Yarn Provides The Best Surface For Decoration
- Herringbone Neck Tape For Comfort And Stability
- Slimmer Shoulders And Leaner Arms
- Wider Hem And Cuff Constructions
- Cover Seam Armholes, Cuffs And Hem
- Flat, Chunky Drawcords
- Double Layered Hood With Cover Seam Drawcord Channel
- Headphone Access
- Side Seam Pockets
- YKK Metal (Antique Silver) Full Zipper
- Kissing (Covered) Zip For Full Cross Body Decoration
- BCI Cotton For A Sustainable Future

XS-XL  
80% Cotton / 20% Polyester  
280 gsm

Ctn Qty 24 pieces



XS	S	M	L	XL
8	10	12	14	16





**LAST CHANCE**



**ACTIVE SEAMLESS RAGLAN JACKET MENS**

**ST8820**

- Body Fit Style
- Scuba Hood With Centre Panel
- Zipper With Metal Puller (Nickel-Free)
- Decorative Flatlock Seams
- Raglan Sleeves
- Self-Fabric Cuffs & Waistband
- Thumb Holes
- Size & Care Label In The Collar

S-XL  
75% Nylon  
25% Active Dry Polyester  
180 gsm

Ctn Qty 24 pieces



**ACTIVE PERFORMANCE JACKET LADIES**

**ST5930**

- Regular Fit
- Melange Brushed Fleece
- Contrast Black Neck Tape & Wide Draw Cord
- Double Fabric Scuba Hood With Centre Panel
- Metal Eyelets (Nickel-Free)
- Raglan Sleeves, Shoulder Patches
- Zipper In Contrast Black
- Inside Front Lap, Seams In Contrast Colour (Black)
- 2 Pockets With Mesh Lining
- Side Seams
- Small Size Label In The Collar,
- Care Label In The Side Seam

S-XL  
100% Polyester  
240 gsm

Ctn Qty 10 pieces



**LAST CHANCE**



S	M	L	XL
34-36	38-40	42-44	46-48

BLUE TRANSITION BLT	DARK GREY TRANSITION DGT	LIGHT GREY TRANSITION LGT

ORCHID DCH

S	M	L	XL
8-10	10-12	12-14	16-18



**LAST CHANCE**



**ACTIVE SEAMLESS RAGLAN JACKET LADIES**

**ST8920**

- Body Fit Style
- Scuba Hood With Centre Panel
- Zipper With Metal Puller (Nickel-Free)
- Decorative Flatlock Seams
- Raglan Sleeves
- Self-Fabric Cuffs & Waistband
- Thumb Holes
- Size & Care Label In The Collar

S-XL  
75% Nylon  
25% Active Dry Polyester  
180 gsm

Ctn Qty 24 pieces



**RECYCLED HERO FLEECE JACKET MENS**

**ST5860**

- Eco-Friendly From Recycled Material
- Scuba Hood
- Contrast Zipper
- Contrast Chest Pocket With Zipper
- 2 Side Pockets With Contrast Zippers
- Contrast Elastic Bindings At Hood, Sleeves & Hem
- Brushed Inside
- Decorative Contrast Flatlock Seams
- Neck Tape
- Side Seams
- Premium Woven Size Label In The Collar
- Tear-Away Care Label In The Side Seam
- Wash At 40 Degrees

S-2XL  
100% Polyester, 60% Recycled  
210 gsm

Ctn Qty 10 pieces



**LAST CHANCE**

S	M	L	XL
8-10	10-12	12-14	16-18

BLUE TRANSITION BLT	DARK GREY TRANSITION DGT	LIGHT GREY TRANSITION LGT

TURQUOISE TUQ

S	M	L	XL	2XL
34-36	38-40	42-44	46-48	50-52



# ZIP HOODS & SWEAT JACKETS



## RECYCLED HOODED SCUBA JACKET LADIES

ST5940

- Eco-Friendly From Recycled Material
- Zipper With Metal Puller (Nickel-Free)
- Scuba Hood With Elastic Binding & 2-Colour Drawcord
- Metal Eyelets For Drawcord (Nickel-Free)
- 2 Side Pockets With Hidden Zippers
- Elastic Binding At Hem
- Decorative Flatlock Seams
- Self-Fabric Cuffs
- Neck Tape, Side Seams
- Premium Woven Size Label In The Collar
- Tear-Away Care Label In The Side Seam
- Wash At 40 Degrees

XS-XL  
94% Polyester (24% Recycled) / 6% Elastane  
300 gsm

Antra Heather 81% Polyester (28% recycled), 13% Viscose, 6% Elastane.  
Ctn Qty 10 pieces



ANTHRA HEATHER ANH    BLACK OPAL BLO

XS	S	M	L	XL
6-8	8-10	10-12	12-14	16-18



## RECYCLED HERO FLEECE JACKET LADIES

ST5960

- Eco-Friendly From Recycled Material
- Scuba Hood
- Contrast Zipper
- 2 Side Pockets With Contrast Zippers
- Contrast Elastic Bindings At Hood, Sleeves & Hem
- Brushed Inside
- Decorative Contrast Flatlock Seams
- Neck Tape
- Side Seams
- Premium Woven Size Label In The Collar
- Tear-Away Care Label In The Side Seam
- Wash At 40 Degrees

XS-XL  
100% Polyester, 60% Recycled  
210 gsm

Ctn Qty 10 pieces



LAST CHANCE



SWEET PINK SPK    TURQUOISE TUQ

XS	S	M	L	XL
6-8	8-10	10-12	12-14	16-18



## RECYCLED HOODED SCUBA JACKET MENS

ST5840

- Eco-Friendly From Recycled Material
- Zipper With Metal Puller (Nickel-Free)
- Scuba Hood With 2-Colour Drawcord
- Metal Eyelets For Drawcord (Nickel-Free)
- 2 Side Pockets With Hidden Zippers
- Decorative Flatlock Seams
- Self-Fabric Cuffs
- Neck Tape
- Side Seams
- Premium Woven Size Label In The Collar
- Tear-Away Care Label In The Side Seam
- Wash At 40 Degrees

S-2XL  
94% Polyester (24% Recycled) / 6% Elastane  
300 gsm

Antra Heather 81% Polyester (28% recycled), 13% Viscose, 6% Elastane.  
Ctn Qty 10 pieces



ANTHRA HEATHER ANH    BLACK OPAL BLO

S	M	L	XL	2XL
34-36	38-40	42-44	46-48	50-52



# ZIP HOODS & SWEAT JACKETS



FRUIT LOOM.

## PREMIUM SWEAT JACKET LADIES

F62116

- Cadet Collar With Single Jersey Back Neck Tape
- Two Front Pockets
- Covered Metal Zip For Enhanced Printability
- Shaped Side Seams For A Feminine Fit
- Waist & Cuff In Cotton/Elastane Rib
- Open Ended Yarns
- BCI Cotton For A Sustainable Future

XS-2XL

70% Cotton  
30% Polyester  
280 gsm

White 260gsm  
Ctn Qty 24 pieces



FRUIT LOOM.

## CLASSIC ZIP NECK SWEAT

F62114

- Cadet Collar With Single Jersey Back Neck Tape
- Covered Metal Zip For Enhanced Printability
- Waist & Cuff In Cotton/Lycra Rib
- Tear Away Label
- Classic Fit
- Open Ended Yarns
- BCI Cotton For A Sustainable Future

S-2XL

80% Cotton  
20% Polyester  
280 gsm

Heather Grey 260gsm  
Ctn Qty 24 pieces



XS	S	M	L	XL	2XL
8	10	12	14	16	18



S	M	L	XL	2XL
35-37	38-40	41-43	44-46	47-49



NEW STYLE

## Casual Classics®

### RINGSPUN BLENDED 280 CORE QUARTER ZIP SWEATSHIRT

CRBSW50

- Regular Fit
- BCI Ringspun Cotton With Recycled Polyester
- Brushed Back Three Thread Fleece
- Funnel Collar 4cm
- Metal Zipper
- 2x1 Ribbed Cuff & Waistband
- Premium Tear Away Label

XS-XL

50% Cotton, 50% Polyester  
280 gsm

Ctn Qty 40 pieces



### AUTHENTIC SWEAT JACKET MENS

R267M

- Straighter Cut For A Modern Look
- 100% Cotton Face Yarn Provides The Best Surface For Decoration
- Herringbone Neck Tape For Comfort And Stability
- Slimmer Shoulders And Leaner Arms
- Wider Hem And Cuff Constructions
- Cover Seam Armholes, Cuffs And Hem
- Welt Pocket Workmanship For A Smooth And Soft Pocket Entry
- Self-Fabric Cadet Collar
- YKK Metal (Antique Silver) Full Zipper
- Side Seam Pockets
- Brushed Fleece
- Kissing (Covered) Zip For Full Cross Body Decoration
- BCI Cotton For A Sustainable Future

XS-3XL

80% Cotton  
20% Polyester  
280 gsm

Ctn Qty 24 pieces



XS	S	M	L	XL
30-32	34-36	38	40-42	44-46



XS	S	M	L	XL	2XL	3XL
34-36	36-38	38-40	40-42	42-44	44-46	46-48



FRUIT OF THE LOOM®

# SWEAT PANTS & SHORTS

**FRUIT OF THE LOOM NEW STYLE F64052 ICONIC 195 JERSEY SHORTS PAGE 142**

Iconic single jersey 100% ring-spun cotton and a fabric weight of 195 gsm ensure excellent finishing results and comfort. An elasticated waistband with a cord and side pockets rounds off the look of the shorts perfectly.







FRUIT OF THE LOOM

## LIGHTWEIGHT SHORTS MENS

**F64036**

- Lightweight Unbrushed Fleece
- Elasticated Waist With Draw Cord
- Side Pockets
- Tear Away Label
- Classic Fit
- Open Ended Yarns
- BCI Cotton For A Sustainable Future

S-2XL  
80% Cotton, 20% Polyester  
240 gsm

Ctn Qty 24 pieces



## Casual Classics®

### RINGSPUN BLENDED SHORTS

**C2350**

- Ringspun BCI Cotton & Recycled Polyester
- Mid Weight Fleece Shorts
- Elasticated Waistband With Drawstring
- 2 Pockets
- Brushed Back Fleece Inner
- Luxurious Hand Feel
- BCI Cotton For A Sustainable Future
- Premium Tear Away Label

S-2XL  
50% Cotton, 50% Polyester  
280 gsm

Ctn Qty 40 pieces



S	M	L	XL	2XL
32	34	36	38	40

BLACK 36	DEEP NAVY AZ	HEATHER 94
----------	--------------	------------

BLACK 36	NAVY 32	SPORT GREY 95
----------	---------	---------------

S	M	L	XL	2XL
32	34	36	38	40



**NEW STYLE**

## Casual Classics®

### RINGSPUN BLENDED CORE 280 SHORTS REGULAR & TALL

**CRBS80 / CRBS85 TALL**

- Regular Fit
- BCI Ringspun Cotton With Recycled Polyester
- Brushed Back Three Thread Fleece
- Regular And Tall Leg Lengths
- Self Fabric Pockets
- Self Colour Inner Drawcords
- Elasticated Waistband
- Premium Tear Away Label

XS-5XL  
50% Cotton, 50% Polyester  
280 gsm

Tall Available In S-2XL Only  
Ctn Qty 50 pieces XS to 2XL, 30 pieces 3XL to 5XL



## Casual Classics®

### RINGSPUN BLENDED CORE 280 OVERSIZE SHORTS REGULAR & TALL

**CRBS90 / CRBS95 TALL**

- Oversized Fit
- BCI Ringspun Cotton With Recycled Polyester
- Brushed Back Three Thread Fleece
- Regular And Tall Leg Lengths
- Self Fabric Pockets
- Self Colour Inner Drawcords
- Elasticated Waistband
- Premium Tear Away Label

XS-5XL  
50% Cotton, 50% Polyester  
280 gsm

Tall Available In S-2XL Only  
Ctn Qty 50 pieces XS to 2XL, 30 pieces 3XL to 5XL



**NEW STYLE**

BLACK 36	ECRU 202	SAND 38
----------	----------	---------

BLACK 36	ECRU 202	SAND 38
----------	----------	---------

XS	S	M	L	XL	2XL	3XL	4XL	5XL
30	32	34	36	38	40	42	44	46

SPORT GREY 95	WHITE 30
---------------	----------

SPORT GREY 95	WHITE 30
---------------	----------

XS	S	M	L	XL	2XL	3XL	4XL	5XL
30	32	34	36	38	40	42	44	46



# SWEAT PANTS & SHORTS



**NEW  
STYLE**



FRUIT OF THE LOOM.

## ICONIC 195 JERSEY SHORTS ADULT

**F64052**

- Single Jersey
- Elasticated Waist With Draw Inner Cord
- Side Pockets
- Tear Away Label
- Classic Fit
- Ringspun Yarns
- BCI Cotton For A Sustainable Future

S-2XL  
100% Cotton,  
195 gsm

White 190 gsm  
Heather Grey 97% Cotton, 3% Polyester.  
Ctn Qty 72 pieces



S	M	L	XL	2XL
32	34	36	38	40

BLACK 36	DEEP NAVY AZ	HEATHER 94
MINERAL BLUE MIX	WHITE 30	



FRUIT OF THE LOOM.

## CLASSIC OPEN HEM JOG PANTS F64032

- Elasticated Waist With Draw Cord
- Side Pockets
- Open Hem
- Tear Away Label
- Classic Fit
- Open Ended Yarns
- BCI Cotton For A Sustainable Future

S-2XL  
80% Cotton  
20% Polyester  
280 gsm

Heather Grey 260gsm  
Dark Heather 60% Cotton, 40% Polyester  
Ctn Qty 36 pieces S-XL, 24 pieces 2XL



S	M	L	XL	2XL
32	34	36	38	40

BLACK 36	DEEP NAVY AZ	DARK HEATHER HD
HEATHER 94		



FRUIT OF THE LOOM.

## CLASSIC ELASTICATED CUFF JOG PANTS F64026

**F64026**

- Elasticated Waist With Draw Cord
- Side Pockets
- Elasticated Cuffs
- Tear Away Label
- Classic Fit
- Open Ended Yarns
- BCI Cotton For A Sustainable Future

XS-3XL  
80% Cotton, 20% Polyester  
280 gsm

White and Heather Grey 260gsm  
Dark Heather 60% Cotton, 40% Polyester  
XS & 3XL Available In Black, Deep Navy, Heather Grey, Navy & White  
Ctn Qty 36 pieces XS-XL, 24 pieces 2XL-3XL



XS	S	M	L	XL	2XL	3XL
30	32	34	36	38	40	42

BLACK 36	DEEP NAVY AZ	DARK HEATHER HD
HEATHER 94	NAVY 32	WHITE 30



FRUIT OF THE LOOM.

## CLASSIC ELASTICATED CUFF JOG PANTS KIDS F64051

**F64051**

- Elasticated Waist With Continuous Draw Cord, In-Line With European Childrenswear Legislation
- Side Pockets
- Elasticated Cuffs
- Tear Away Label
- Classic Fit
- Open Ended Yarns
- BCI Cotton For A Sustainable Future

5-6 yr - 14-15 yr  
80% Cotton  
20% Polyester  
280 gsm

White and Heather Grey 260gsm  
Ctn Qty 36 pieces



5-6 yr	7-8 yr	9-11 yr	12-13 yr	14-15 yr
116 cm	128 cm	140 cm	152 cm	164 cm

BLACK 36	DEEP NAVY AZ	HEATHER 94
----------	--------------	------------





**NEW  
STYLE**

## Casual Classics®

**RINGSPUN  
BLENDED CORE  
280 JOGPANTS  
REGULAR & TALL**

**CRBJP10 /  
CRBJP15 TALL**

- Regular Fit
- BCI Ringspun Cotton With Recycled Polyester
- Brushed Back Three Thread Fleece
- Regular And Tall Leg Lengths
- Wide Elasticated Triple Stitched Cuffed Leg
- Self Fabric Pockets
- Self Colour Inner Drawcords
- Elasticated Waistband
- Premium Tear Away Label

XS-5XL  
50% Cotton, 50% Polyester  
280 gsm

Regular 2XL-5XL Available In Black & Chocolate Only  
Tall Available In S-2XL Only, Black, Chocolate, Heather & Sand  
Ctn Qty 40 pieces XS to 3XL, 30 pieces 4XL to 5XL



## Casual Classics®

**RINGSPUN  
BLENDED CORE  
280 SPLIT HEM  
JOGPANTS  
REGULAR & TALL**

**CRBJP40 /  
CRBJP45 TALL**

- BCI Ringspun Cotton With Recycled Polyester
- Brushed Back Three Thread Fleece
- Regular And Tall Leg Lengths
- Split Hem On Outer Leg
- Self Fabric Pockets
- Self Colour Inner Drawcords
- Elasticated Waistband
- Premium Tear Away Label

XS-5XL  
50% Cotton, 50% Polyester  
280 gsm

Regular 2XL-5XL Available In Black Only  
Tall Available In S-2XL Only, Black, Ecu & Heather Grey  
Ctn Qty 40 pieces XS to 3XL, 30 pieces 4XL to 5XL



**NEW  
STYLE**



XS	S	M	L	XL	2XL	3XL	4XL	5XL
30	32	34	36	38	40	42	44	46

BLACK 36	DARK CHOCOLATE 105	ECRU 202
SAND 38	HEATHER 94	WHITE 30

BLACK 36	DARK CHOCOLATE 105	ECRU 202
SAND 38	HEATHER 94	

XS	S	M	L	XL	2XL	3XL	4XL	5XL
30	32	34	36	38	40	42	44	46



**NEW  
STYLE**

## Casual Classics®

**RINGSPUN  
BLENDED CORE  
280 OVERSIZE  
JOGPANTS  
REGULAR & TALL**

**CRBJP20 /  
CRBJP25 TALL**

- Oversized Fit
- BCI Ringspun Cotton With Recycled Polyester
- Brushed Back Three Thread Fleece
- Regular And Tall Leg Lengths
- Elasticated Leg Cuff
- Self Fabric Pockets
- Self Colour Inner Drawcords
- Elasticated Waistband
- Premium Tear Away Label

XS-5XL  
50% Cotton, 50% Polyester  
280 gsm

Regular 2XL-5XL Available In Black Only  
Tall Available In S-2XL In Black Only  
Ctn Qty 40 pieces XS to 3XL, 30 pieces 4XL to 5XL



## Casual Classics®

**RINGSPUN  
BLENDED CORE  
280 RELAXED  
JOGPANTS  
REGULAR & TALL**

**CRBJP30 /  
CRBJP35 TALL**

- Relaxed Fit
- BCI Ringspun Cotton With Recycled Polyester
- Brushed Back Three Thread Fleece
- Regular And Tall Leg Lengths
- Elasticated Leg Cuff
- Self Fabric Pockets
- Self Colour Outer Drawcord With Metal Aglet
- Waistband 4cm In 2x1 Ribbing
- Premium Tear Away Label

XS-5XL  
50% Cotton, 50% Polyester  
280 gsm

Tall Available In S-2XL Only  
Ctn Qty 40 pieces XS to 3XL, 30 pieces 4XL to 5XL



**NEW  
STYLE**



XS	S	M	L	XL	2XL	3XL	4XL	5XL
30	32	34	36	38	40	42	44	46

BLACK 36	HEATHER 94	WHITE 30

BLACK 36

XS	S	M	L	XL	2XL	3XL	4XL	5XL
30	32	34	36	38	40	42	44	46



# SWEAT PANTS & SHORTS



## Casual Classics®

### RINGSPUN BLENDED JOG PANTS

**C2300**

- Ringspun BCI Cotton & Recycled Polyester
- Mid Weight Fleece Jog Pants
- Elasticated Waistband With Drawstring
- Elasticated Ankle Cuffs
- 2 Pockets
- Brushed Back Fleece Inner
- Luxurious Hand Feel
- BCI Cotton For A Sustainable Future
- Premium Tear Away Label

S-2XL  
50% Cotton  
50% Polyester  
280 gsm

Ctn Qty 36 pieces



BLACK 36	NAVY 32	SPORT GREY 95
----------	---------	---------------

WHITE 30
----------

S	M	L	XL	2XL
32	34	36	38	40



## SWEATPANTS ADULTS

**R750M**

- Elasticated Waistband & Leg Ends
- Side Pockets
- Drawcord
- Part Of The Russell Europe Sweat Family That Continues To Perform Wash After Wash
- Suitable For 40°C Machine Wash & Low Temperature Tumble Dry
- BCI Cotton For A Sustainable Future

S-XL  
50% Cotton  
50% Polyester  
295 gsm

Ctn Qty 24 pieces



BURGUNDY 41	FRENCH NAVY FN
-------------	----------------



S	M	L	XL
30	32	34	36



## GILDAN® HEAVY OPEN LEG JOG PANTS KIDS

**G18400B**

- Air Jet Yarn For Softer Feel & Reduced Pilling
- Covered Elastic Waistband
- Differential Rise For Better Fit
- Slightly Tapered Leg With Open Bottom
- Twin Needle Bottom Hems
- CPSIA Tracking Label Compliant

YS-YXL  
50% Cotton, 50% Polyester  
280 gsm

Ctn Qty 24 pieces



BLACK 36	NAVY 32	SPORT GREY 95
----------	---------	---------------

YS	YM	YL	YXL
20	22	24	26



## SWEAT PANTS KIDS

**R750B**

- Elasticated Waistband And Leg Ends
- Side Pockets
- No Drawcord In Line With Health And Safety Legislation
- BCI Cotton For A Sustainable Future

5-6 yr - 11-12 yr  
50% Cotton  
50% Polyester  
295 gsm

Ctn Qty 36 pieces



BLACK 36	BRIGHT ROYAL BH	BURGUNDY 41
FRENCH NAVY FN		



5-6 yr	7-8 yr	9-11 yr	11-12yr
116 cm	128 cm	140 cm	152 cm





## AUTHENTIC JOG PANTS LADIES

**R268F**

- Our Premium Authentic Jog Pants Completes Your Leisure Look With Its Contemporary Fit & Modern Design.
- Contemporary Fit & Modern Design
- Self-Fabric Welt Pockets With Concealed Zip Fastening
- Back Patch Pocket
- Flat, Chunky Drawcord With Button Hole Eyelets
- Rib At Cuff & Waistband
- BCI Cotton For A Sustainable Future

XS-XL  
80% Cotton  
20% Polyester  
280 gsm

Ctn Qty 24 pieces



XS	S	M	L	XL
8	10	12	14	16



## RECYCLED SWEATPANTS UNISEX

**ST5650**

- Eco-Friendly From Recycled Material
- Unisex Style - Great For Both Men & Women
- Brushed Inside
- 2 Side Pockets With Metal Zippers (Nickel-Free)
- Right Back Pocket
- Self-Fabric Waistband With Tone-On-Tone Drawcord
- Wide Rib Cuffs
- Premium Woven Size Label In The Waistband
- Tear-Away Care Label In The Waistband
- Wash At 40 Degrees

XS-2XL  
80% Cotton  
20% Recycled Polyester  
280 gsm

Grey Heather 70% Cotton, 30% Recycled polyester.  
Ctn Qty 24 pieces



XS	S	M	L	XL	2XL
26-29	29-32	33-35	36-39	40-43	44-47



## AUTHENTIC JOG PANTS MENS

**R268M**

- Contemporary Fit And Modern Design
- 100% Cotton Face Yarn Provides The Best Surface For Decoration
- Self-Fabric Welt Pockets With Concealed Zip Fastening
- Back Patch Pocket
- Flat, Chunky Drawcords
- Rib At Cuff And Waistband
- BCI Cotton For A Sustainable Future

S-2XL  
80% Cotton, 20% Polyester  
280 gsm

Ctn Qty 24 pieces



S	M	L	XL	2XL
30	32	34	36	38

# SWEAT PANTS & SHORTS

**LAST CHANCE**



**Stedman**  
collection

## ACTIVE SPORTS BRA

**ST8330**

- Seamless Construction Without Underwire
- Stretchy Double-Fabric Material
- Racerback
- Elastic Rib Chest Band
- Removable Cup Padding
- Size & Care Label In The Collar
- Wash At 40 Degrees

S-XL  
90% Nylon / 10% Elastane  
300 gsm

Ctn Qty 24 pieces



S	M	L	XL
8-10	10-12	12-14	16-18

**Stedman**  
collection

## ACTIVE SEAMLESS PANTS

**ST8990**

- Body Fit
- Decorative Contrast Seams
- Flatlock Inner Leg Seam
- Size & Care Label In The Waistband

S-XL  
82% Nylon  
18% Elastane  
300 gsm

Ctn Qty 24 pieces



**LAST CHANCE**



BLACK OPAL BLO  
BLUE MIDNIGHT BLM  
GREY STEEL GRS

S	M	L	XL
8-10	10-12	12-14	16-18

**Stedman**  
collection

## ACTIVE SPORTS TIGHTS 3/4 LENGTH

**ST8320**

- Contrast Flatlock Side Seams
- Wide Rib Waistband
- Size & Care Label In The Waistband
- Dense Fabric To Maintain Opacity
- Wash At 40 Degrees
- Also Available Matching Active Sports Bra ST8330

S-XL  
90% Nylon / 10% Elastane  
300 gsm

Ctn Qty 24 pieces



**LAST CHANCE**

BLACK OPAL BLO

S	M	L	XL
8-10	10-12	12-14	16-18





RUSSELL SINCE 1902  
COLLECTION

# SHIRTS & CORORATE

## RUSSELL'S OXFORD SHIRT 932M PAGE 154

The classic long-sleeved Oxford Shirt 932M from Russell is made of 70% cotton and 30% polyester and is machine washable at 40°C. The men's model has a button-down collar, a chest pocket on the left side, a back yoke with two side pleats and rounded two button adjustable cuffs. The classic is available in six easily combinable colours and in a wide range of sizes from S-6XL.



# SHIRTS & CORPORATE



**absolute**  
apparel

## POPLIN S/S SHIRT MENS

**AA302**

- Square Cut Collar
- Chest Pocket
- Side Pleated Back For Increased Branding Area
- Complete With Spare Buttons
- Double Folded Seams
- Curved Hem Line

S-3XL  
65% Polyester  
35% Cotton  
120 gsm

Ctn Qty 24 pieces



BLACK 36	LIGHT BLUE 69	WHITE 30
-------------	------------------	-------------

S	M	L	XL	2XL	3XL
14½-15	15½	16-16½	17-17½	18	18½-19

**absolute**  
apparel

## HOSPITALITY TROUSERS

**AA751**

- Flat Front Easy Care Trousers
- Three Point Waist Fastening
- YKK Zipper
- Eight Belt Loops
- Swing Hip Pockets
- Two Rear Jetted Pockets
- Invisible Expanding Waistband
- Coin Pocket
- Dulled Finish

30-40 Waist  
31 & 33 Leg Length  
100% Polyester  
175 gsm

Ctn Qty 25 pieces



**absolute**  
apparel

## POPLIN L/S SHIRT MENS

**AA301**

- Square Cut Collar
- Chest Pocket
- Side Pleated Back For Increased Branding Area
- Double Button Cuffs
- Complete With Spare Buttons
- Double Folded Seams
- Curved Hem Line

S-3XL  
65% Polyester / 35% Cotton  
120 gsm

Ctn Qty 24 pieces



BLACK 36	LIGHT BLUE 69	WHITE 30
-------------	------------------	-------------

S	M	L	XL	2XL	3XL
14½-15	15½	16-16½	17-17½	18	18½-19

BLACK 36
-------------

Size	Inside Leg
30R-40R	31
30L-40L	33



**LAST CHANCE**



**FRUIT OF THE LOOM.**  
**POPLIN SHIRT L/S LADIES**

**F65012**

- Easy-Care Fabric
- Shaped Side Seams & Back & Bust Darts
- Self-Fabric Breast Pocket
- Self-Coloured Buttons
- Retail Packaging

XS-3XL

55% Cotton  
45% Polyester  
120 gsm

White 115gsm  
Ctn Qty 12 pieces



**FRUIT OF THE LOOM.**  
**POPLIN SHIRT L/S MENS**

**F65118**

- Easy-Care Fabric
- Standard Collar & Self-Fabric Chest Pocket
- Self-Coloured Buttons
- Classic Fit
- Retail Packaging

S-3XL

55% Cotton  
45% Polyester  
120 gsm

White 115gsm  
Ctn Qty 12 pieces



**LAST CHANCE**



XS	S	M	L	XL	2XL	3XL
8	10	12	14	16	18	20

WHITE
30

WHITE
30

S	M	L	XL	2XL	3XL
14½-15	15½	16-16½	17-17½	18	18½-19

**LAST CHANCE**



**FRUIT OF THE LOOM.**  
**POPLIN S/S SHIRT LADIES**

**F65014**

- Easy-Care Fabric
- Shaped Side Seams & Back & Bust Darts
- Self-Fabric Breast Pocket
- Self-Coloured Buttons
- Retail Packaging

XS-3XL

55% Cotton  
45% Polyester  
120 gsm

White 115gsm  
Ctn Qty 12 pieces



**FRUIT OF THE LOOM.**  
**POPLIN S/S SHIRT MENS**

**F65116**

- Easy-Care Fabric
- Standard Collar & Self-Fabric Chest Pocket
- Self-Coloured Buttons
- Classic Fit
- Retail Packaging

S-3XL

55% Cotton  
45% Polyester  
120 gsm

White 115gsm  
Ctn Qty 12 pieces



**LAST CHANCE**



XS	S	M	L	XL	2XL	3XL
8	10	12	14	16	18	20

BLACK
36

WHITE
30

S	M	L	XL	2XL	3XL
14½-15	15½	16-16½	17-17½	18	18½-19

# SHIRTS & CORPORATE



**RUSSELL** SINCE 1900  
COLLECTION

## CLASSIC POLY COTTON POPLIN L/S SHIRT MENS

**R934M**

- Classic Fit
- Easy Care
- Stiffened Kent Boned Collar
- Back Yoke With 2 Side Pleats
- Left Chest Pocket
- Rounded 2 Button Adjustable Cuffs
- Straight Hem
- BCI Cotton For A Sustainable Future

S-4XL

65% Polyester  
35% Cotton

110 gsm

White 105gsm  
Ctn Qty 12 pieces



S	M	L	XL	2XL	3XL	4XL
14½-15	15½	16-16½	17-17½	18	18½-19	19½

**RUSSELL** SINCE 1900  
COLLECTION

## CLASSIC POLY COTTON POPLIN L/S SHIRT LADIES

**R934F**

- Classic Fit
- Easy Care
- Classic Collar
- Left Chest Pocket
- Rounded 2 Button Adjustable Cuffs
- Curved Hem
- BCI Cotton For A Sustainable Future

XS-4XL

65% Polyester  
35% Cotton

110 gsm

White 105gsm  
Ctn Qty 12 pieces

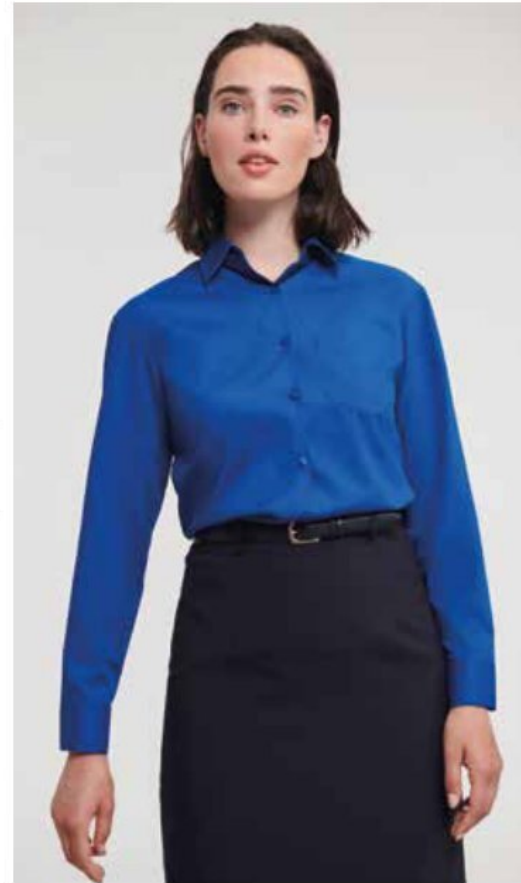

XS	S	M	L	XL	2XL	3XL	4XL
8	10	12	14	16	18	20	22



**RUSSELL** SINCE 1900  
COLLECTION

## TAILORED POLY COTTON POPLIN L/S SHIRT MENS

**R924M**

- Tailored Fit
- Easy Care
- Stiffened Kent Boned Collar
- Rounded 2 Button Adjustable Cuffs With Option For Cuff Links
- Curved Hem
- BCI Cotton For A Sustainable Future

S-4XL

65% Polyester  
35% Cotton

110 gsm

White 105gsm  
Ctn Qty 12 pieces



S	M	L	XL	2XL	3XL	4XL
14½-15	15½	16-16½	17-17½	18	18½-19	19½

**RUSSELL** SINCE 1900  
COLLECTION

## FITTED POLY COTTON POPLIN L/S SHIRT LADIES

**R924F**

- Fitted
- Easy Care
- Stylish Yoke Design
- Concealed Placket
- Rounded Double Buttoned Cuffs
- Darts On Bust, Front Hem And Back Panel For Fitted Shape
- Decorative Top Stitch On Darts
- Curved Hem
- BCI Cotton For A Sustainable Future

XS-4XL

65% Polyester  
35% Cotton

110 gsm

White 105gsm  
Ctn Qty 12 pieces

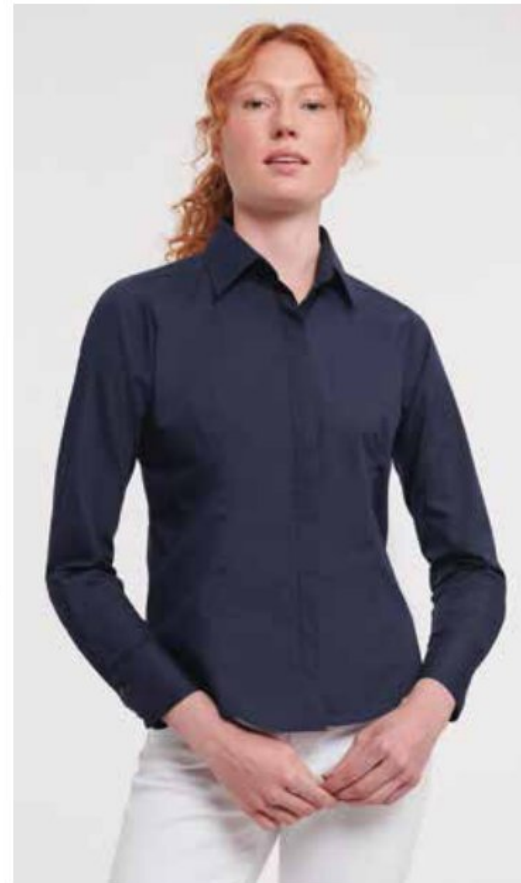

XS	S	M	L	XL	2XL	3XL	4XL
8	10	12	14	16	18	20	22





**LAST CHANCE**

**RUSSELL SINCE 1960 COLLECTION**  
**TAILORED POLYCOTTON POPLIN S/S SHIRT MENS**  
**R925M**

- Tailored Fit
- Easy Care
- Stiffened Kent Boned Collar
- Double Turnback Hem On Sleeves
- Curved Hem
- BCI Cotton For A Sustainable Future

S-4XL  
 65% Polyester, 35% Cotton  
 110 gsm

White 105gsm  
 Ctn Qty 12 pieces



S	M	L	XL	2XL	3XL	4XL
14½-15	15½	16-16½	17-17½	18	18½-19	19½

**RUSSELL SINCE 1960 COLLECTION**  
**CLASSIC POLY COTTON POPLIN S/S SHIRT MENS**  
**R935M**

- Classic Fit
- Easy Care
- Stiffened Kent Boned Collar
- Back Yoke With 2 Side Pleats
- Left Chest Pocket
- Straight Hem
- BCI Cotton For A Sustainable Future

S-4XL  
 65% Polyester  
 35% Cotton  
 110 gsm

White 105gsm  
 Ctn Qty 12 pieces



S	M	L	XL	2XL	3XL	4XL
14½-15	15½	16-16½	17-17½	18	18½-19	19½



**LAST CHANCE**

**RUSSELL SINCE 1960 COLLECTION**  
**FITTED POLY COTTON CAP SLEEVE POPLIN SHIRT LADIES**  
**R925F**

- Fitted
- Easy Care
- Stylish Yoke Design
- Concealed Placket
- Fashionable Cap Sleeves
- Darts On Bust, Front Hem And Back Panel For Fitted Shape
- Decorative Top Stitch On Darts
- Curved Hem
- BCI Cotton For A Sustainable Future

XS-4XL  
 65% Polyester, 35% Cotton  
 110 gsm

White 105gsm  
 Ctn Qty 12 pieces



XS	S	M	L	XL	2XL	3XL	4XL
8	10	12	14	16	18	20	22

**RUSSELL SINCE 1960 COLLECTION**  
**CLASSIC POLY COTTON POPLIN S/S SHIRT LADIES**  
**R935F**

- Classic Fit
- Easy Care
- Classic Collar
- Left Chest Pocket
- Curved Hem
- BCI Cotton For A Sustainable Future

XS-4XL  
 65% Polyester  
 35% Cotton  
 110 gsm

White 105gsm  
 Ctn Qty 12 pieces



XS	S	M	L	XL	2XL	3XL	4XL
8	10	12	14	16	18	20	22



**LAST CHANCE**

**RUSSELL SINCE 1960 COLLECTION**  
**FITTED POLY COTTON POPLIN 3/4 SLEEVE SHIRT LADIES**  
**R926F**

- Fitted
- Easy Care
- Stylish Yoke Design
- Concealed Placket
- Narrow 2 Button Adjustable Cuffs
- Darts On Bust, Front Hem And Back Panel For Fitted Shape
- Decorative Top Stitch On Darts
- Curved Hem
- BCI Cotton For A Sustainable Future

XS-4XL  
 65% Polyester, 35% Cotton  
 110 gsm

White 105gsm  
 Ctn Qty 12 pieces



XS	S	M	L	XL	2XL	3XL	4XL
8	10	12	14	16	18	20	22

# SHIRTS & CORPORATE



## FITTED STRETCH L/S SHIRT MENS

**R946M**

- Fitted
- Easy Care
- Stiffened New Kent Boned Collar
- Mitred Double Buttoned Cuffs
- Curved Hem
- BCI Cotton For A Sustainable Future

S-4XL  
97% Cotton  
3% Elastane  
140 gsm

Ctn Qty 12 pieces



S	M	L	XL	2XL	3XL	4XL
14½-15	15½	16-16½	17-17½	18	18½-19	19½



## FITTED STRETCH 3/4 SLEEVE SHIRT LADIES

**R946F**

- Fitted
- Easy Care
- Classic Collar
- Darts On Bust, Front Hem And Back Panel For Fitted Shape
- Stylish Elbow Length ¾ Sleeve With Split Cuffs
- Curved Hem
- BCI Cotton For A Sustainable Future

XS-2XL  
97% Cotton  
3% Elastane  
140 gsm

Ctn Qty 12 pieces



XS	S	M	L	XL	2XL
8	10	12	14	16	18



## FITTED STRETCH L/S SHIRT MENS

**R947M**

- Fitted
- Easy Care
- Stiffened New Kent Boned Collar
- Curved Hem
- BCI Cotton For A Sustainable Future

S-4XL  
97% Cotton  
3% Elastane  
140 gsm

Ctn Qty 12 pieces



S	M	L	XL	2XL	3XL	4XL
14½-15	15½	16-16½	17-17½	18	18½-19	19½



## FITTED STRETCH S/S SHIRT LADIES

**R947F**

- Fitted
- Easy Care
- Classic Collar
- Darts On Bust, Front Hem And Back Panel For Fitted Shape
- Stylish Capped Short Sleeves
- Curved Hem
- BCI Cotton For A Sustainable Future

XS-2XL  
97% Cotton  
3% Elastane  
140 gsm

Ctn Qty 12 pieces



XS	S	M	L	XL	2XL
8	10	12	14	16	18





## CLASSIC PURE COTTON POPLIN L/S SHIRT LADIES

### R936F

- Classic Fit
- Easy Care
- Classic Collar
- Left Chest Pocket
- Rounded 2 Button Adjustable Cuffs
- Curved Hem
- BCI Cotton For A Sustainable Future

XS-4XL  
100% Cotton  
125 gsm

White 120gsm  
Ctn Qty 12 pieces



## CLASSIC PURE COTTON POPLIN L/S SHIRT MENS

### R936M

- Classic Fit
- Easy Care
- Classic Kent Boned Collar
- Back Yoke With 2 Side Pleats
- Left Chest Pocket
- Rounded 2 Button Adjustable Cuffs
- Straight Hem
- BCI Cotton For A Sustainable Future

S-4XL  
100% Cotton  
125 gsm

White 120gsm  
Ctn Qty 12 pieces



XS	S	M	L	XL	2XL	3XL	4XL
8	10	12	14	16	18	20	22

BLACK 36	WHITE 30
----------	----------

BLACK 36	WHITE 30
----------	----------

S	M	L	XL	2XL	3XL	4XL
14½-15	15½	16-16½	17-17½	18	18½-19	19½



**LAST CHANCE**



## CLASSIC PURE COTTON POPLIN S/S SHIRT LADIES

### R937F

- Classic Fit
- Easy Care
- Classic Collar
- Left Chest Pocket
- Curved Hem
- BCI Cotton For A Sustainable Future

XS-4XL  
100% Cotton  
125 gsm

White 120gsm  
Ctn Qty 12 pieces



## CLASSIC PURE COTTON POPLIN S/S SHIRT MENS

### R937M

- Classic Fit
- Easy Care
- Classic Kent Boned Collar
- Back Yoke With 2 Side Pleats
- Left Chest Pocket
- Straight Hem
- BCI Cotton For A Sustainable Future

S-4XL  
100% Cotton  
125 gsm

White 120gsm  
Ctn Qty 12 pieces



**LAST CHANCE**

XS	S	M	L	XL	2XL	3XL	4XL
8	10	12	14	16	18	20	22

BLACK 36	WHITE 30
----------	----------

BLACK 36	WHITE 30
----------	----------

S	M	L	XL	2XL	3XL	4XL
14½-15	15½	16-16½	17-17½	18	18½-19	19½

# SHIRTS & CORPORATE



**RUSSELL** SINCE 1902  
**COLLECTION**

## CLASSIC L/S OXFORD SHIRT MENS

**R932M**

- Classic Fit
- Easy Care
- Button Down Collar
- Back Yoke With 2 Side Pleats
- Left Chest Pocket
- Rounded 2 Button Adjustable Cuffs
- Curved Hem
- BCI Cotton For A Sustainable Future

S-6XL  
70% Cotton  
30% Polyester  
135 gsm

White 130gsm  
Ctn Qty 12 pieces



S2	S1	M1	L2	L1	XL2	XL1
14.5	15	15.5	16	16.5	17	17.5
2X1	3X2	3X1	4X1	5X1	6X1	
18	18.5	19	19.5	20	21	



**RUSSELL** SINCE 1902  
**COLLECTION**

## TAILORED OXFORD L/S SHIRT LADIES

**R932F**

- Tailored Fit
- Easy Care
- 2 Button Collar Stand With Classic Shaped Collar
- Darts At Bustline And Back For Tailored Fit
- Rounded 2 Button Adjustable Cuffs
- Curved Hem
- BCI Cotton For A Sustainable Future

XS-6XL  
70% Cotton  
30% Polyester  
135 gsm

White 130gsm  
Ctn Qty 12 pieces



XS	S	M	L	XL	2XL	3XL	4XL	5XL	6XL
8	10	12	14	16	18	20	22	24	26

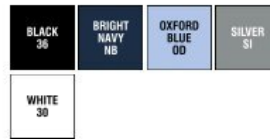

**RUSSELL** SINCE 1902  
**COLLECTION**

## TAILORED OXFORD L/S SHIRT MENS

**R922M**

- Tailored Fit
- Easy Care
- Stiffened Kent Boned Collar
- Rounded 2 Button Adjustable Cuffs With Option For Cuff Links
- Curved Hem
- BCI Cotton For A Sustainable Future

S-4XL  
70% Cotton  
30% Polyester Oxford  
135 gsm

White 130gsm  
Ctn Qty 12 pieces



S2	S1	M1	L2	L1	XL2	XL1	2X1	3X2	3X1	4X1
14½	15	15½	16	16½	17	17½	18	18½	19	19½



**RUSSELL** SINCE 1902  
**COLLECTION**

## TAILORED OXFORD S/S SHIRT MENS

**R923M**

- Tailored Fit
- Easy Care
- Stiffened Kent Boned Collar
- Curved Hem
- BCI Cotton For A Sustainable Future

S-4XL  
70% Cotton  
30% Polyester Oxford  
135 gsm

White 130gsm  
Ctn Qty 12 pieces



S2	S1	M1	L2	L1	XL2	XL1	2X1	3X2	3X1	4X1
14½	15	15½	16	16½	17	17½	18	18½	19	19½







## TAILORED OXFORD S/S SHIRT LADIES

### R933F

- Tailored Fit
- Easy Care
- 2 Button Collar Stand With Classic Shaped Collar
- Darts At Bustline And Back For Tailored Fit
- Curved Hem
- BCI Cotton For A Sustainable Future

XS-6XL  
70% Cotton  
30% Polyester  
135 gsm

White 130gsm  
Ctn Qty 12 pieces



## CLASSIC OXFORD S/S SHIRT MENS

### R933M

- Classic Fit
- Easy Care
- Button Down Collar
- Back Yoke With 2 Side Pleats
- Left Chest Pocket
- Curved Hem
- BCI Cotton For A Sustainable Future

S-6XL  
70% Cotton  
30% Polyester  
135 gsm

White 130gsm  
Ctn Qty 12 pieces



XS	S	M	L	XL	2XL	3XL	4XL	5XL	6XL
8	10	12	14	16	18	20	22	24	26

BLACK 36	BRIGHT NAVY NB	OXFORD BLUE OD	SILVER SI
WHITE 30			

BLACK 36	BRIGHT NAVY NB	OXFORD BLUE OD	SILVER SI
WHITE 30			

S2	S1	M1	L2	L1	XL2	XL1
145	15	15.5	16	16.5	17	17.5
2X1	3X2	3X1	4X1	5X1	6X1	
18	18.5	19	19.5	20	21	



## OXFORD L/S SHIRT MENS

### AA303

- Button Down Collar
- Pearlised Buttons
- Left Breast Pocket
- Side Pleated Back For Increased Branding Area
- Double Button Cuffs
- Complete With Spare Buttons
- Double Folded Seams
- Curved Hem Line

S-3XL  
65% Polyester  
35% Cotton  
130 gsm

Ctn Qty 24 pieces



## OXFORD S/S SHIRT MENS

### AA304

- Button Down Collar
- Pearlised Buttons
- Left Breast Pocket
- Side Pleated Back For Increased Branding Area
- Complete With Spare Buttons
- Double Folded Seams
- Curved Hem Line

S-3XL  
65% Polyester  
35% Cotton  
130 gsm

Ctn Qty 24 pieces



S	M	L	XL	2XL	3XL
14½-15	15½	16-16½	17-17½	18	18½-19

BLACK 36	LIGHT BLUE 69	WHITE 30
----------	---------------	----------

BLACK 36	LIGHT BLUE 69	WHITE 30
----------	---------------	----------

S	M	L	XL	2XL	3XL
14½-15	15½	16-16½	17-17½	18	18½-19

# SHIRTS & CORPORATE



**LAST CHANCE**



FRUIT OF THE LOOM.  
**OXFORD L/S SHIRT MENS**

**F65114**

- Easy-Care Fabric
- Classic Oxford Styling With Button-Down Collar
- Mitred Chest Pocket
- Classic Fit
- Retail Packaging

S-3XL  
70% Cotton  
30% Polyester  
135 gsm

White 130gsm  
Ctn Qty 12 pieces



S	M	L	XL	2XL	3XL
14½-15	15½	16-16½	17-17½	18	18½-19

BLACK 36	NAVY 32	OXFORD BLUE 00
----------	---------	----------------

OXFORD GREY 0C	WHITE 30
----------------	----------



FRUIT OF THE LOOM.  
**OXFORD L/S SHIRT LADIES**

**F65002**

- Easy-Care Fabric
- Shaped Side Seams & Back & Bust Darts For Enhanced Comfort & A Feminine Fit
- Retail Packaging

XS-3XL  
70% Cotton  
30% Polyester  
135 gsm

White 130gsm  
Ctn Qty 12 pieces



**LAST CHANCE**



XS	S	M	L	XL	2XL	3XL
8	10	12	14	16	18	20

BLACK 36	NAVY 32	OXFORD BLUE 00
----------	---------	----------------

OXFORD GREY 0C	WHITE 30
----------------	----------



**LAST CHANCE**



FRUIT OF THE LOOM.  
**OXFORD S/S SHIRT MENS**

**F65112**

- Easy-Care Fabric
- Classic Oxford Styling With Button-Down Collar
- Mitred Chest Pocket
- Classic Fit
- Retail Packaging

S-3XL  
70% Cotton  
30% Polyester  
135 gsm

White 130gsm  
Ctn Qty 12 pieces



S	M	L	XL	2XL	3XL
14½-15	15½	16-16½	17-17½	18	18½-19

BLACK 36	NAVY 32	OXFORD BLUE 00
----------	---------	----------------

OXFORD GREY 0C	WHITE 30
----------------	----------



FRUIT OF THE LOOM.  
**OXFORD S/S SHIRT LADIES**

**F65000**

- Easy-Care Fabric
- Shaped Side Seams & Back & Bust Darts For Enhanced Comfort & A Feminine Fit
- Retail Packaging

XS-3XL  
70% Cotton  
30% Polyester  
135 gsm

White 130gsm  
Ctn Qty 12 pieces



**LAST CHANCE**



XS	S	M	L	XL	2XL	3XL
8	10	12	14	16	18	20

BLACK 36	NAVY 32	OXFORD BLUE 00
----------	---------	----------------

OXFORD GREY 0C	WHITE 30
----------------	----------





## TAILORED HERRINGBONE L/S SHIRT LADIES

### R962F

- Tailored Fit
- Easy Care
- Neat Modern Collar
- Longer Fit
- Darts At Chest, Front And Back Hem
- Narrow Placket
- Stylish, Narrow Cuffs With Single Button Fastening
- No Show Through
- Curved Hem
- BCI Cotton For A Sustainable Future

XS-4XL  
84% Cotton  
16% Polyester  
130 gsm

White 125gsm  
Ctn Qty 12 pieces



XS	S	M	L	XL	2XL	3XL	4XL
8	10	12	14	16	18	20	22

LIGHT BLUE 42	WHITE 30
---------------	----------



## TAILORED HERRINGBONE L/S SHIRT MENS

### R962M

- Tailored Fit
- Easy Care
- Stiffened Kent Boned Collar
- Longer Fit
- Narrow Placket
- Rounded 2 Button Adjustable Cuffs With Option For Cuff Links
- No Show Through
- Curved Hem
- BCI Cotton For A Sustainable Future

S-4XL  
84% Cotton  
16% Polyester  
130 gsm

White 125gsm  
Ctn Qty 12 pieces



S2	S1	M1	L2	L1	XL2	XL1	2X1	3X2	3X1	4X1
14½	15	15½	16	16½	17	17½	18	18½	19	19½

LIGHT BLUE 42	WHITE 30
---------------	----------



## TAILORED HERRINGBONE S/S SHIRT LADIES

### R963F

- Tailored Fit
- Easy Care
- Neat Modern Collar
- Longer Fit
- Darts At Chest, Front And Back Hem
- Narrow Placket
- No Show Through
- Curved Hem
- BCI Cotton For A Sustainable Future

XS-4XL  
84% Cotton  
16% Polyester  
130 gsm

White 125gsm  
Ctn Qty 12 pieces



XS	S	M	L	XL	2XL	3XL	4XL
8	10	12	14	16	18	20	22

LIGHT BLUE 42	WHITE 30
---------------	----------



## TAILORED HERRINGBONE S/S SHIRT MENS

### R963M

- Tailored Fit
- Easy Care
- Stiffened Kent Boned Collar
- Longer Fit
- Narrow Placket
- No Show Through
- Curved Hem
- BCI Cotton For A Sustainable Future

S-4XL  
84% Cotton  
16% Polyester  
130 gsm

White 125gsm  
Ctn Qty 12 pieces



S2	S1	M1	L2	L1	XL2	XL1	2X1	3X2	3X1	4X1
14½	15	15½	16	16½	17	17½	18	18½	19	19½

LIGHT BLUE 42	WHITE 30
---------------	----------

# SHIRTS & CORPORATE



**RUSSELL** SINCE 1900  
COLLECTION

## FITTED ULTIMATE STRETCH L/S SHIRT MENS

**R960M**

- Fitted
- Easy Care
- Stiffened New Kent Boned Collar
- Durable Fabric
- Longer Fit
- Excellent Shape Retention For A Lasting Fit
- Narrow Placket
- Darts At Back Improve Fit
- Moisture Management For Cool Comfort
- Square Edged 2 Button Adjustable Cuffs, With Option For Cuff Links
- Curved Hem
- BCI Cotton For A Sustainable Future

S-4XL

75% Cotton/25% Elastomultiester (Lycra T400 fibre)

130 gsm

White 125gsm  
Ctn Qty 12 pieces



S	M	L	XL	2XL	3XL	4XL
14½-15	15½	16-16½	17-17½	18	18½-19	19½

BLACK 36	WHITE 30
----------	----------

**RUSSELL** SINCE 1900  
COLLECTION

## FITTED ULTIMATE STRETCH L/S SHIRT LADIES

**R960F**

- Fitted
- Easy Care
- Neat Modern Collar
- Durable Fabric
- Longer Fit
- Excellent Shape Retention For A Lasting Fit
- Princess Cut
- Concealed Placket
- Darts At Back Improve Fit
- Moisture Management For Cool Comfort
- Cocktail Cuffs With 2 Button Fastening With Extended Gauntlet
- Curved Hem
- BCI Cotton For A Sustainable Future

XS-4XL

75% Cotton/25% Elastomultiester (Lycra T400 fibre)

130 gsm

White 125gsm  
Ctn Qty 12 pieces



BLACK 36	WHITE 30
----------	----------

XS	S	M	L	XL	2XL	3XL	4XL
8	10	12	14	16	18	20	22



**LAST CHANCE**

**RUSSELL** SINCE 1900  
COLLECTION

## FITTED ULTIMATE STRETCH S/S SHIRT MENS

**R961M**

- Fitted
- Easy Care
- Stiffened New Kent Boned Collar
- Durable Fabric
- Longer Fit
- Excellent Shape Retention For A Lasting Fit
- Narrow Placket
- Darts At Back Improve Fit
- Moisture Management For Cool Comfort
- Curved Hem
- BCI Cotton For A Sustainable Future

S-4XL

75% Cotton/25% Elastomultiester (Lycra T400 fibre)

130 gsm

White 125gsm  
Ctn Qty 12 pieces



S	M	L	XL	2XL	3XL	4XL
14½-15	15½	16-16½	17-17½	18	18½-19	19½

BLACK 36	WHITE 30
----------	----------

**RUSSELL** SINCE 1900  
COLLECTION

## FITTED ULTIMATE STRETCH S/S SHIRT LADIES

**R961F**

- Fitted
- Easy Care
- Neat Modern Collar
- Durable Fabric
- Longer Fit
- Excellent Shape Retention For A Lasting Fit
- Princess Cut
- Concealed Placket
- Darts At Back Improve Fit
- Moisture Management For Cool Comfort
- Curved Hem
- BCI Cotton For A Sustainable Future

XS-4XL

75% Cotton/25% Elastomultiester (Lycra T400 fibre)

130 gsm

White 125gsm  
Ctn Qty 12 pieces



**LAST CHANCE**

BLACK 36	WHITE 30
----------	----------

XS	S	M	L	XL	2XL	3XL	4XL
8	10	12	14	16	18	20	22





**RUSSELL** SINCE 1962  
COLLECTION

## TAILORED ULTIMATE NON-IRON L/S SHIRT LADIES

**R956F**

- Tailored Fit
- Easy Care
- Non-Iron
- Stylish And Relaxed Long Edged Collar
- Twin Button Fastening
- Cocktail Cuffs With Single Button Fastening With Extended Gauntlet And Option For Cuff Links
- Curved Hem
- BCI Cotton For A Sustainable Future

XS-4XL  
100% Cotton Micro Twill  
120 gsm

Ctn Qty 12 pieces



XS	S	M	L	XL	2XL	3XL	4XL
8	10	12	14	16	18	20	22

BLACK 36	BRIGHT SKY BZ	WHITE 30
-------------	---------------------	-------------



**RUSSELL** SINCE 1962  
COLLECTION

## CLASSIC ULTIMATE NON-IRON L/S SHIRT MENS

**R956M**

- Classic Fit
- Easy Care
- Non-Iron
- Button Down Collar
- Back Yoke With 2 Side Pleats
- Left Chest Pocket
- Contemporary Size Mitred Cuffs, Adjustable With Two Buttons And With Option For Cuff Links
- Curved Hem
- BCI Cotton For A Sustainable Future

S-4XL  
100% Cotton Micro Twill  
120 gsm

Ctn Qty 12 pieces



S2	S1	M1	L2	L1	XL2	XL1	2X1	3X2	3X1	4X1
14½	15	15½	16	16½	17	17½	18	18½	19	19½

BLACK 36	BRIGHT SKY BZ	WHITE 30
-------------	---------------------	-------------



**RUSSELL** SINCE 1962  
COLLECTION

## TAILORED ULTIMATE NON IRON L/S SHIRT MENS

**R958M**

- Tailored Fit
- Easy Care
- Non-Iron
- Stiffened Kent Boned Collar
- Stylish, Mitred Cuffs, Adjustable With Two Buttons And Option For Cuff Links
- Curved Hem
- BCI Cotton For A Sustainable Future

S-4XL  
100% Cotton Micro Twill  
120 gsm

Ctn Qty 12 pieces



S2	S1	M1	L2	L1	XL2	XL1	2X1	3X2	3X1	4X1
14½	15	15½	16	16½	17	17½	18	18½	19	19½

BLACK 36	BRIGHT SKY BZ	WHITE 30
-------------	---------------------	-------------

# SHIRTS & CORPORATE



## CLASSIC ULTIMATE NON- IRON S/S SHIRT MENS

### R957M

- Classic Fit
- Easy Care
- Non-Iron
- Button Down Collar
- Back Yoke With 2 Side Pleats
- Left Chest Pocket
- Curved Hem
- BCI Cotton For A Sustainable Future

S-4XL  
100% Cotton Micro Twill  
120 gsm

Ctn Qty 12 pieces



## TAILORED ULTIMATE NON- IRON S/S SHIRT LADIES

### R957F

- Tailored Fit
- Easy Care
- Non-Iron
- Stylish And Relaxed Long Edged Collar
- Twin Button Fastening
- Curved Hem
- BCI Cotton For A Sustainable Future

XS-4XL  
100% Cotton Micro Twill  
120 gsm

Ctn Qty 12 pieces



S2	S1	M1	L2	L1	XL2	XL1	2X1	3X2	3X1	4X1
14½	15	15½	16	16½	17	17½	18	18½	19	19½

BLACK 36	BRIGHT SKY BZ	WHITE 30
----------	---------------	----------

BLACK 36	BRIGHT SKY BZ	WHITE 30
----------	---------------	----------

XS	S	M	L	XL	2XL	3XL	4XL
8	10	12	14	16	18	20	22

## SLIM TIE SATIN SILK KXTIE5

- Slim Tie
- Wide Range Of Colours
- Satin Polyester
- Perfect For Corporate Wear
- Blade Width 5cm
- Length 145cm
- Matching Pocket Square Also Available
- Suitable For Business Functions, Weddings, Graduations, Birthdays Or Bachelor Parties

5cm Blade 145cm Long  
100% Satin Polyester

Ctn Qty 100 pieces



## CLASSIC TIE SATIN SILK KXTIE8

- Classic Tie
- Wide Range Of Colours
- Satin Polyester
- Perfect For Corporate Wear
- Blade Width 8cm
- Length 145cm
- Matching Pocket Square Also Available
- Suitable For Business Functions, Weddings, Graduations, Birthdays Or Bachelor Parties

8cm Blade 145cm Long  
100% Satin Polyester

Ctn Qty 100 pieces





RUSSELL SINCE 1902  
COLLECTION



# KNITWEAR



## KNIT SWEATER CREW NECK MENS

**ST9080**

- Casual Fit
- Brushed Outside
- Slim Self-Fabric Collar
- Neck Tape
- Side Seams
- Small Size Label In The Collar
- Care Label In The Side Seam

S-2XL

58% Polyester  
37% Viscose  
5% Elastane  
210 gsm

Ctn Qty 24 pieces



## KNIT SWEATER CREW NECK LADIES

**ST9180**

- Casual Fit
- Brushed Outside
- Slim Self-Fabric Collar
- Neck Tape
- Side Seams
- Small Size Label In The Collar
- Care Label In The Side Seam

S-XL

58% Polyester  
37% Viscose  
5% Elastane  
210 gsm

Ctn Qty 24 pieces



S	M	L	XL	2XL
34-36	38-40	42-44	46-48	50-52



S	M	L	XL
8-10	10-12	12-14	16-18



**RUSSELL** SINCE 1902  
COLLECTION

## KNITTED V-NECK PULLOVER MENS

**R710M**

- Classic Fit
- Contemporary Styling
- Fully Fashioned
- Elastane On Ribbed Cuffs And Waistband Trim To Retain Shape And Smart Appearance
- Quick To Dry And Easy Care
- BCI Cotton For A Sustainable Future

XXS-4XL  
50% Cotton,  
50% Polyester 12 Gauge  
275 gsm

Ctn Qty 12 pieces



XXS	XS	S	M	L	XL	2XL	3XL	4XL
32-34	34-36	36-38	38-40	40-42	42-44	44-46	46-48	48-50



**RUSSELL** SINCE 1902  
COLLECTION

## KNITTED V-NECK CARDIGAN MENS

**R715M**

- Classic Fit
- Contemporary Styling
- Fully Fashioned
- Elastane On Ribbed Cuffs And Waistband Trim To Retain Shape And Smart Appearance
- Quick To Dry And Easy Care
- Dyed-To-Match Buttons
- BCI Cotton For A Sustainable Future

XXS-4XL  
50% Cotton,  
50% Polyester  
275 gsm



**LAST CHANCE**



XXS	XS	S	M	L	XL	2XL	3XL	4XL
32-34	34-36	36-38	38-40	40-42	42-44	44-46	46-48	48-50



**RUSSELL** SINCE 1902  
COLLECTION

## KNITTED V-NECK PULLOVER LADIES

**R710F**

- Classic Fit
- Contemporary Styling
- Fully Fashioned
- Elastane On Ribbed Cuffs And Waistband Trim To Retain Shape And Smart Appearance
- Quick To Dry And Easy Care
- BCI Cotton For A Sustainable Future

XXS-4XL  
50% Cotton  
50% Polyester 12 Gauge  
275 gsm

Ctn Qty 12 pieces



XXS	XS	S	M	L	XL	2XL	3XL	4XL
6	8	10	12	14	16	18	20	22



**RUSSELL** SINCE 1902  
COLLECTION

## KNITTED V-NECK CARDIGAN LADIES

**R715F**

- Classic Fit
- Contemporary Styling
- Fully Fashioned
- Elastane On Ribbed Cuffs And Waistband Trim To Retain Shape And Smart Appearance
- Quick To Dry And Easy Care
- Dyed-To-Match Buttons
- BCI Cotton For A Sustainable Future

XXS-4XL  
50% Cotton  
50% Polyester  
275 gsm

Ctn Qty 12 pieces



XXS	XS	S	M	L	XL	2XL	3XL	4XL
6	8	10	12	14	16	18	20	22





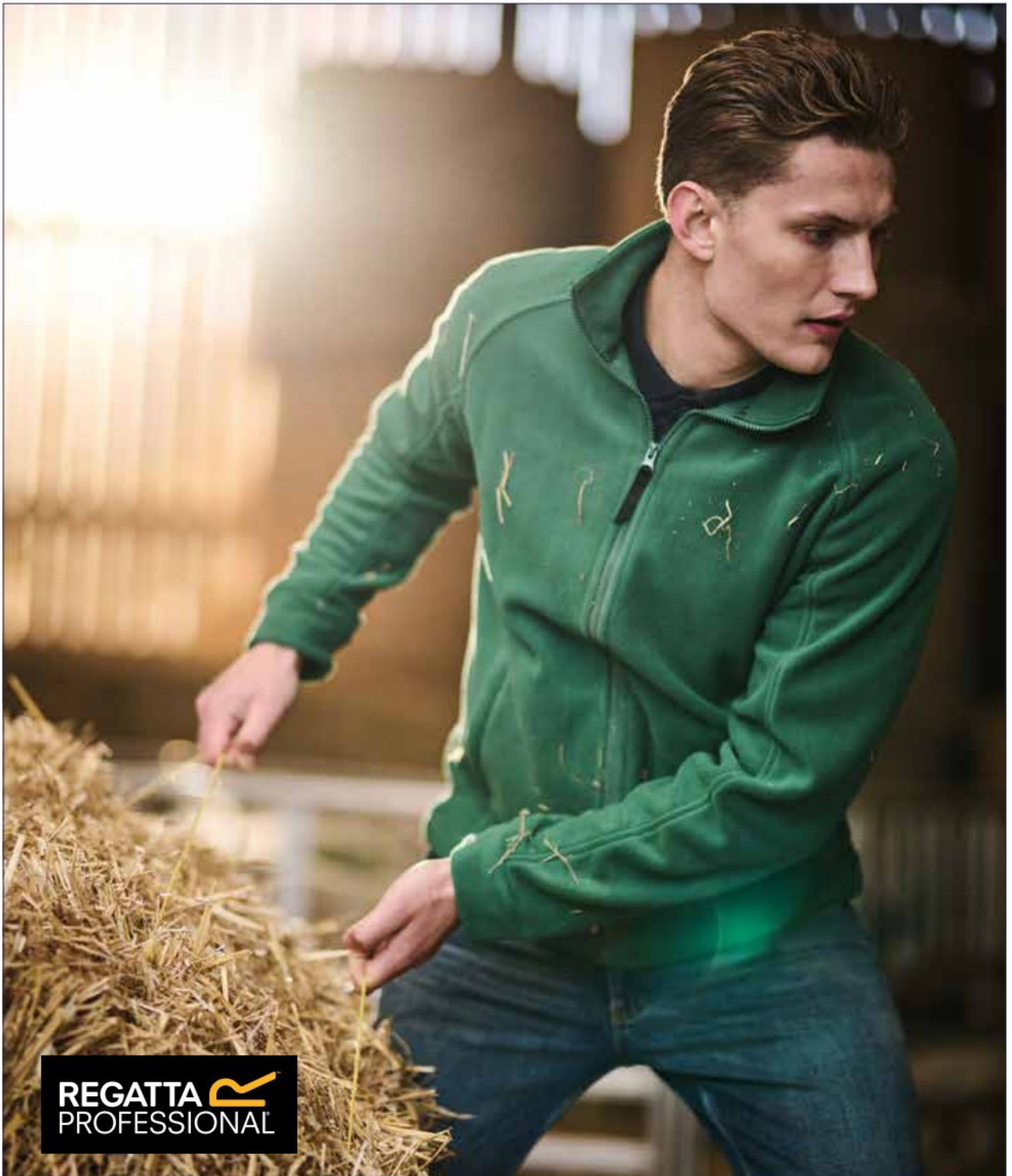

**REGATTA**   
**PROFESSIONAL**

# OUTDOOR FLEECE

**REGATTA THOR III FLEECE TRF532 PAGE 168**

Keep the chill off with the Thor III fleece. The men's fleece is crafted from an antipill fleece for long-lasting wear. It's quick-drying too, drawing moisture away from the skin to keep you comfortable. The super-soft fleece comes with zipped pockets, perfect for your valuables. Available in 10 colourways with at least 30% recycled materials.



For workers' rights.  
For better business.



**Sustainable  
Apparel Coalition**

# OUTDOOR FLEECE



## ACTIVE FLEECE GILET MENS

### ST5010

- Regular Fit
- Breathable Brushed Anti Pill Micro Fleece
- Polyester Twill Neck Tape
- Half-Moon
- Tone-On-Tone Zipper With Inside Front Lap
- Stand-Up Collar
- 2 Pockets
- Adjustable Hem
- Binding To Armholes
- Side Seams
- Small Size Label In The Collar
- Care Label In The Side Seam

S-2XL  
100% Polyester  
220 gsm

Ctn Qty 24 pieces



S	M	L	XL	2XL
34-36	38-40	42-44	46-48	50-52



## ACTIVE FLEECE GILET LADIES

### ST5110

- Regular Fit
- Breathable Brushed Anti Pill Micro Fleece
- Polyester Twill Neck Tape
- Half-Moon
- Tone-On-Tone Zipper With Inside Front Lap
- Stand-Up Collar
- 2 Pockets
- Binding To Armholes
- Side Seams
- Small Size Label In The Collar
- Care Label In The Side Seam

S-XL  
100% Polyester  
220 gsm

Ctn Qty 24 pieces



S	M	L	XL
8-10	10-12	12-14	16-18



## OUTDOOR FLEECE GILET MENS

### R872M

- Cadet Collar
- Side Pockets With Inside-Out Zips And Inner Mesh Lining
- Cord Pulls On All Zips
- Side Panel Construction For Modern Fit
- Bungee Cord In Hem

XS-2XL  
100% Polyester Anti-Pill Fleece  
320 gsm

Ctn Qty 24 pieces



XS	S	M	L	XL	2XL
34-36	36-38	38-40	40-42	42-44	44-46



## OUTDOOR FLEECE GILET LADIES

### R872F

- Our Outdoor Fleece Gilet Is Probably The Best Looking Fleece Ever Made For Ladies & Men.
- Cadet Collar
- Side Pockets With Inside-Out Zips & Inner Mesh Lining
- Cord Pulls On All Zips
- Side Panel Construction For Modern Fit
- Bungee Cord In Hem

XS-2XL  
100% Polyester Anti-Pill Fleece  
320 gsm

Ctn Qty 24 pieces



**LAST CHANCE**



XS	S	M	L	XL	2XL
8	10	12	14	16	18







**ACTIVE FLEECE HALF ZIP MENS**

**ST5020**

- Regular Fit
- Breathable Brushed Anti Pill Micro Fleece
- Polyester Twill Neck Tape
- Half-Moon
- Tone-On-Tone Zipper With Inside Front Lap
- Stand-Up Collar
- Adjustable Hem
- Side Seams
- Small Size Label In The Collar
- Care Label In The Side Seam

S-2XL  
100% Polyester  
170 gsm

Ctn Qty 24 pieces



S	M	L	XL	2XL
34-36	38-40	42-44	46-48	50-52



**THOR OVERHEAD FLEECE**

**RTRA510**

- 280 Series Anti-Pill Symmetry Fleece
- Half Zip Fleece
- 2 Zipped Lower Pockets
- Fleece Cuffs
- Adjustable Shock Cord Hem
- Fast Drying Fabric
- Ideal For Decoration

S-3XL  
100% Polyester Fleece  
250 gsm



S	M	L	XL	2XL	3XL
37-38	39-40	41-42	43-44	46-48	49-51



# OUTDOOR FLEECE

**LAST  
CHANCE**



## HAMMER MICRO FLEECE JACKET UNISEX

**GPF800**

- Anti-Pill Finish
- Reverse Coil Front Zipper
- 2 Front Hand Pockets With Reverse Coil Zippers
- Cadet Collar
- Tear Away Label

S-4XL  
100% Polyester  
280 gsm

Ctn Qty 12 pieces



BLACK 36	CHARCOAL 42	FOREST GREEN 33
----------	-------------	-----------------

NAVY 32	ORANGE 37	RED 40
---------	-----------	--------

ROYAL 51	SAFETY GREEN 168
----------	------------------

S	M	L	XL	2XL	3XL	4XL
34-36	38-40	42-44	46	48	50-52	54-56



## HAMMER MICRO FLEECE JACKET LADIES

**GPF800L**

- Semi Fitted
- Anti-Pill Finish
- Reverse Coil Front Zipper
- 2 Front Hand Pockets With Reverse Coil Zippers
- Cadet Collar
- Tear Away Label

S-4XL  
100% Polyester  
280 gsm

Ctn Qty 12 pieces



BLACK 36	FOREST GREEN 33	MAROON 83
----------	-----------------	-----------

NAVY 32	ORANGE 37	RED 40
---------	-----------	--------

ROYAL 51
----------

**LAST  
CHANCE**



S	M	L	XL	2XL	3XL	4XL
6-8	8-10	12	14	16	18	20



## REGATTA PROFESSIONAL MICRO FULL ZIP FLEECE MENS

**RTRF557**

- 210 Series Microfleece
- Layer Lite Fabric Technology
- Quick Drying
- Easy Care
- Good Wicking Performance
- Fleece Cuffs
- Adjustable Shockcord Hem
- 2 Zipped Lower Pockets

S-3XL  
100% Polyester  
210 gsm

Ctn Qty 16 pieces



BLACK 800	CLASSIC RED 42D	DARK NAVY 54B
-----------	-----------------	---------------

OXFORD BLUE 15	SEAL GREY 38
----------------	--------------

S	M	L	XL	2XL	3XL
37-38	39-40	41-42	43-44	46-48	49-51

## REGATTA PROFESSIONAL MICRO FULL ZIP FLEECE LADIES

**RTRF565**

- 210 Series Microfleece
- Layer Lite Fabric Technology
- Quick Drying
- Easy Care
- Good Wicking Performance
- Fleece Cuffs
- Adjustable Shockcord Hem
- 2 Zipped Lower Pockets

10-20  
100% Polyester  
210 gsm

Ctn Qty 16 pieces



BLACK 800	CLASSIC RED 42D	DARK NAVY 54B
-----------	-----------------	---------------

OXFORD BLUE 15	SEAL GREY 38
----------------	--------------



10	12	14	16	18	20
34	36	38	40	43	45





LAST CHANCE



**FULL ZIP ACTIVE FLEECE LADIES**

**ST5100**

- Breathable
- Side Seams
- Polyester Twill Back Neck Tape
- Half-Moon Yoke
- Tone-On-Tone Zipper With Inside Front Lap
- Stand-Up Collar
- 2 Pockets
- Wash At 40 Degrees

XS-2XL  
100% Polyester  
220 gsm

Ctn Qty 24 pieces



XS	S	M	L	XL	2XL
6-8	8-10	10-12	12-14	16-18	18-20



**ACTIVE FLEECE JACKET YOUTHS**

**ST5170**

- Regular Fit
- Breathable Brushed Anti Pill Micro Fleece
- Polyester Twill Neck Tape
- Half-Moon
- Tone-On-Tone Zipper With Inside Front Lap
- Stand-Up Collar
- 2 Pockets
- Side Seams
- Small Size Label In The Collar
- Care Label In The Side Seam

YS-YXL  
100% Polyester  
220 gsm

Ctn Qty 24 pieces



LAST CHANCE



YS	YM	YL	YXL
22-24	24-26	26-28	30-32



**FULL ZIP ACTIVE FLEECE MENS**

**ST5030**

- Anti Pilling Micro Fleece
- Brushed On Both Sides
- Polyester Twill Neck Tape
- Half Moon Yoke
- Inside Front Flap On Zipper
- Two Pockets
- Adjustable Hem

S-3XL  
100% Polyester  
220 gsm

3XL Available In Black Opal & Blue Midnight  
Ctn Qty 24 pieces



S	M	L	XL	2XL	3XL
34-36	38-40	42-44	46-48	50-52	54-56

# OUTDOOR FLEECE



**REGATTA**  
PROFESSIONAL

## CLASSIC FULL ZIP FLEECE

**RTRF570**

- 250 Series Anti-Pill Symmetry Fleece
- Fleece Cuffs
- 2 Lower Zipped Pockets
- Adjustable Shock Cord Hem

S-4XL  
100% Polyester Symmetry Fleece  
250 gsm

Ctn Qty 16 pieces



S	M	L	XL	2XL	3XL	4XL
37-38	39-40	41-42	43-44	46-48	49-51	52-54

BLACK 800	BOTTLE GREEN 24X	NAVY 540
ROYAL 520	SEAL GREY 38	



**REGATTA**  
PROFESSIONAL

## THOR FULL ZIP FLEECE LADIES

**RTRF541**

- 280 Series Anti-Pill Symmetry Fleece
- Interactive Zip Compatible With Other Regatta Interactive Styles
- Two Zipped Lower Pockets
- Fleece Cuffs
- Adjustable Shock Cord Hem
- Fast Drying Fabric
- Ideal For Decoration

6-22  
100% Polyester Fleece  
280 gsm

Size 6, 8, 22 In Black & Navy Only  
Ctn Qty 16 pieces



6	8	10	12	14	16	18	20	22
30	32	34	36	38	40	42	44	46

BLACK 800	CLASSIC RED 42D	HOT PINK 7U1
NAVY 540	OXFORD BLUE 15	ROYAL 520

**absolute**  
apparel

## BRUMAL FULL ZIP FLEECE

**AA64**

- Quality & Value
- Recycled Polyester
- High Collar For Warmth
- Double Stitched Throughout
- Cuff & Elasticated Waistband With Shock Cord
- Zipped Side Pockets

S-2XL  
100% Polyester  
280 gsm

Ctn Qty 20 pieces

BLACK OPAL BLO	NAVY 32
-------------------	------------



S	M	L	XL	2XL
35-37	38-40	41-43	44-46	47-49





**LAST  
CHANCE**

**REGATTA**  
PROFESSIONAL

## THOR FULL ZIP FLEECE

**RTRF532**

- 280 Series Anti-Pill Symmetry Fleece
- Interactive Zip Compatible With Other Regatta Interactive Styles
- Two Zipped Lower Pockets
- Fleece Cuffs
- Adjustable Shock Cord Hem
- Fast Drying Fabric
- Ideal For Decoration

XS-5XL  
100% Polyester Fleece  
280 gsm

5XL Available in Black and Navy only.  
Ctn Qty 16 pieces

BLACK 800	BORDEAUX 915	BOTTLE GREEN 24X	CLASSIC RED 42D	GLOWLIGHT YELLOW 8U2	NAVY 540
OXFORD BLUE 15	ROYAL 520	SEAL GREY 38			



FRUIT OF THE LOOM.

## FULL ZIP OUTDOOR FLEECE KIDS

**F62511**

- Self-Coloured Zips To Front & Pockets.
- Short Shear, Low Pile, Breathable, Pill-Resistant Fabric.
- Matching Colour, Herringbone Back Neck Tape.
- No Waist Drawstring & Toggle For Safety Reasons & In Line With New Legislation.

3-4 yr -14-15 yr  
100% Polyester  
300 gsm

Ctn Qty 24 pieces

BLACK 36	BOTTLE GREEN 38
-------------	-----------------------



XS	S	M	L	XL	2XL	3XL	4XL	5XL
35-36	37-38	39-40	41-42	43-44	46-48	49-51	52-54	56-58



3-4 yr	5-6 yr	7-8 yr	9-11 yr	12-13 yr	14-15 yr
22-24	26-28	30	32	34	36



# OUTDOOR FLEECE



## FULL ZIP OUTDOOR FLEECE MENS

### R870M

- Cadet Collar
- Side Pockets With Inside-Out Zips And Inner Mesh Lining
- Cord Pulls On All Zips
- Side Panel Construction For Modern Fit
- Bungee Cord In Hem

XS-4XL  
100% Polyester  
320 gsm

Ctn Qty 24 pieces



XS	S	M	L	XL	2XL	3XL	4XL
34-36	36-38	38-40	40-42	42-44	44-46	46-48	48-50



## FULL ZIP OUTDOOR FLEECE LADIES

### R870F

- Cadet Collar
- Side Pockets With Inside-Out Zips And Inner Mesh Lining
- Cord Pulls On All Zips
- Side Panel Construction For Modern Fit
- Bungee Cord In Hem

XS-2XL  
100% Polyester  
320 gsm

Ctn Qty 24 pieces



XS	S	M	L	XL	2XL
8	10	12	14	16	18



## RUSSELL SCHOOLGEAR

## FULL ZIP OUTDOOR FLEECE KIDS

### R870B

- Cadet Collar
- Side Pockets With Reversed Zips & Inner Mesh Lining
- Cord Pulls On All Zips
- Bungee Cord In Hem
- Anti Pill Fleece

3-4 Yr - 11-12 Yr  
100% Polyester  
320 gsm

Ctn Qty 24 pieces



3-4 yr	5-6 yr	7-8 yr	9-10 yr	11-12 yr
22-25	25-28	28-30	30-32	32-34





**absolute**  
apparel

## ALASKA FULL ZIP FLEECE

**AA605**

- Set In Sleeves With Overlocking Detail
- Recycled Polyester
- Dense, Heavy Pile Fleece
- High Neck For Warmth
- Taped Neck & Zip Pullers
- Draw Cord Elasticated Waist

S-2XL  
100% Polyester  
380 gsm

Ctn Qty 20 pieces



BLACK OPAL BLO  
NAVY 32

S	M	L	XL	2XL
35-37	38-40	41-43	44-46	47-49

## REGATTA PROFESSIONAL SIGMA FLEECE

**RTRA500**

- 380 Series Anti-Pill Symmetry Fleece
- Interactive Zip Compatible With Other Regatta Interactive Styles
- 2 Zipped Lower Pockets.
- Fleece Cuffs. Adjustable Shock Cord Hem
- Fast Drying Fabric
- Ideal For Decoration

S-3XL  
100% Polyester Symmetry Fleece  
380 gsm

Ctn Qty 14 pieces



BLACK 800  
NAVY 540

S	M	L	XL	2XL	3XL
37-38	39-40	41-42	43-44	46-48	49-51

**absolute**  
apparel

## HERITAGE FULL ZIP FLEECE

**AA61**

- High Collar For Warmth
- Recycled Polyester
- Double Stitched Throughout
- Elasticated Cuff & Waistband With Shock Cord
- Self Colour Twill Taped Neck
- Colour Coded Fabric Zip Puller
- Zipped Side Pockets
- Yoke Back Neck

XS-4XL  
100% Polyester  
320 gsm

XS, 3XL and 4XL Available in Black and Navy only.  
Ctn Qty 20 pieces



BLACK OPAL BLO  
BOTTLE GREEN 36  
NAVY 32  
RED 40  
ROYAL BLUE 51

XS	S	M	L	XL	2XL	3XL	4XL
32-34	34-36	38-40	40-42	44-46	46-48	48-50	52-54

# OUTDOOR FLEECE



## HONESTLY MADE RECYCLED FULL ZIP FLEECE

### RTRF618

- 100% Recycled Polyester Fabric
- Durable Water Repellent Finish
- Wind Resistant
- Super Soft Handle
- Quick Drying
- Lightweight & Easy To Wear
- Inner Zip Guard
- 2 Zipped Lower & 1 Zipped Chest Pocket
- This Product Has No External Logo Branding

S-3XL  
100% Polyester  
280 gsm

Ctn Qty 12 pieces



S	M	L	XL	2XL	3XL
37-38	39-40	41-42	43-44	46-48	49-51



## ASGARD PADDED FLEECE

### RTRF530

- 250 Series Anti-Pill Symmetry Fleece
- Thermo-Guard Insulation With Polyamide Quilted Lining
- Adjustable Shock Cord Hem
- 2 Zipped Lower Pockets
- Inside Map Pocket
- Zip Entrance In Lining For Embroidery Access

S-3XL  
100% Polyester Fleece  
250 gsm Fleece, 4oz Lining

Ctn Qty 8 pieces



S	M	L	XL	2XL	3XL
37-38	39-40	41-42	43-44	46-48	49-51







## ACTIVE KNITTED FLEECE LADIES

### ST5950

- Regular Fit
- Knitted Surface, Brushed Inside
- Side Seams With Front Panels, Scuba Hood
- Wide Black Drawcord, With Metal Eyelets
- Contrast Herringbone Neck Tape & Zip With Fabric Puller
- Contrast Polyester Bindings At Hood, Sleeves & Bottom Hem
- 2 Pockets With Contrast Zipper & Fabric Puller

S-XL  
100% Polyester  
280 gsm

Ctn Qty 10 pieces



S	M	L	XL
8-10	10-12	12-14	16-18



## ACTIVE MELANGE FLEECE JACKET MENS

### ST5060

- Regular Fit
- Warm & Velvety Melange Anti Pill Fleece
- Brushed Inside
- Tone-On-Tone Zipper With Plastic Puller
- Decorative Flatlock Seams
- Stand-Up Collar
- Neck Tape, Hang Loop & Half-Moon
- Side Seams
- Front Panels With Pocket Entry
- Small Size Label In The Collar
- Care Label In The Side Seam

S-2XL  
100% Polyester  
310 gsm

Ctn Qty 10 pieces



S	M	L	XL	2XL
34-36	38-40	42-44	46-48	50-52



## ACTIVE KNITTED FLEECE MENS

### ST5850

- Regular Fit
- Knitted Surface, Brushed Inside
- Side Seams With Front Panels
- Stand-Up Collar & Half Moon Yoke
- Contrast Herringbone Neck Tape & Zipper
- Decorative Flatlock Seams
- Self-Fabric Cuffs & Waistband, 2 Pockets
- Wash At 40 Degrees

S-2XL  
100% Polyester  
280 gsm

Ctn Qty 10 pieces



S	M	L	XL	2XL
34-36	38-40	42-44	46-48	50-52

# OUTDOOR FLEECE



## ACTIVE HOODED FLEECE JACKET MENS

### ST5080

- Regular Fit
- Breathable Anti Pill Micro Fleece
- Both Sides Brushed
- Polyester Twill Neck Tape
- Half-Moon
- Scuba Hood With Wide Draw Cord
- Tone-On-Tone Zipper With Metal Puller (Nickel-Free)
- Chest Pocket With Tone-On-Tone Zipper
- Storm Flap
- Adjustable Hem
- Side Panels
- 2 Pockets
- Small Size Label In The Collar
- Care Label In The Side Seam

S-2XL  
100% Polyester  
220 gsm

Ctn Qty 24 pieces



S	M	L	XL	2XL
34-36	38-40	42-44	46-48	50-52



## ACTIVE POWER FLEECE JACKET MENS

### ST5040

- Regular Fit
- Anti Pill Brushed Fleece
- Raglan Sleeves With Shoulder Yoke
- Contrast Herringbone Neck Tape
- Scuba Hood With Centre Panel
- Contrast Wide Draw Cord & Zipper. Contrast Bindings To Sleeves, Hood & Inside Front Lap
- Contrast Flatlock Seams
- 2 Pockets With Contrast Zip
- All Zips With Grey Pullers
- Side Panels & Side Seams
- Small Size Label In The Collar
- Care Label In The
- Side Seam

S-2XL  
100% Polyester  
280 gsm

Ctn Qty 10 pieces



S	M	L	XL	2XL
34-36	38-40	42-44	46-48	50-52







**REGATTA**   
**PROFESSIONAL**

# SOFTSHELL JACKETS

## REGATTA TRA642 UPROAR SOFTSHELL PAGE 182

Choose style and protection with the Uproar. The Uproar is crafted with warmbacked Softshell fabric that's super-soft to handle. The waterproof fabric comes with a natural stretch, keeping you agile and dry. The adjustable shockcord hem is great for personalisation. Available in 7 colourways with at least 50% recycled materials.



For workers' rights.  
For better business.



Sustainable  
Apparel Coalition

# SOFTSHELL JACKETS



## SOFTSHELL GILET MENS

### R141M

- Three Layers Softshell Material
- Side Pockets And Chest Pocket With Inner Lining, Inside-Out Zippers And Cord Pulls
- Full Zip With Inner Storm Flap And Zip Neck Protector At Collar
- Drop Tail
- Bungee Cord In Hem

XS-2XL  
92% Polyester / 8% Elastane  
340 gsm

Ctn Qty 12 pieces



XS	S	M	L	XL	2XL
34-36	36-38	38-40	40-42	42-44	44-46



## SOFTSHELL GILET LADIES

### R141F

- Three Layers Softshell Material
- Side Pockets And Chest Pocket With Inner Lining, Inside-Out Zippers And Cord Pulls
- Full Zip With Inner Storm Flap And Zip Neck Protector At Collar
- Drop Tail
- Bungee Cord In Hem
- Feminine Fit

XS-2XL  
92% Polyester / 8% Elastane  
340 gsm

Ctn Qty 12 pieces



XS	S	M	L	XL	2XL
8	10	12	14	16	18



## SMART SOFTSHELL GILET MENS

### R041M

- Durable Water Repellent Du Ponttm Teflon® Coating
- Two Layer Softshell Material Without Membrane
- 2 Zipped Pockets
- Inside-Out Zippers
- Cadet Collar
- Drop Tail
- Protection Against Wind And Chill
- Higher Degree Of Breathability
- Microfleece Lining
- Back Neck Tape
- Bound Inside Seams On Zip
- Headphone Access

XS-3XL  
100% Polyester  
315 gsm

Ctn Qty 12 pieces



XS	S	M	L	XL	2XL	3XL
34-36	36-38	38-40	40-42	42-44	44-46	46-48





**REGATTA**  
PROFESSIONAL

**ABLAZE  
PRINTABLE  
SOFTSHELL  
BODYWARMER**

**RTRA844**

- Warm Backed Woven Stretch Softshell Fabric
- Durable Water Repellent Finish
- Printable Softshell Fabric
- Wind Resistant
- Quick Drying
- Inner Zip Guard
- Lightweight & Easy To Wear
- This Product Has No External Logo Branding

S-3XL  
100% Polyester  
265 gsm

Ctn Qty 16 pieces



WATER REPELLENT SOFTSHELL

BLACK/BLACK	FRENCH BLUE/NAVY	NAVY/FRENCH BLUE
808	558	991
SEAL GREY/BLACK	10J	

S	M	L	XL	2XL	3XL
37-38	39-40	41-42	43-44	46-48	49-51



**REGATTA**  
PROFESSIONAL

**FLUX SOFTSHELL  
BODYWARMER**

**RTRA788**

- Warm Backed Woven Stretch Softshell Fabric
- Wind Resistant
- Durable Water Repellent Finish
- Super Soft Handle
- Quick Drying Fabric
- 2 Zipped Lower Pockets & 1 Zipped Chest Pocket
- Adjustable Shockcord Hem

S-3XL  
100% Polyester With Elastane  
270 gsm

Ctn Qty 16 pieces



WATER REPELLENT SOFTSHELL

BLACK/BLACK	CLASSIC RED/SEAL GREY	NAVY/NAVY	OXFORD BLUE/OXFORD BLUE	SEAL GREY
00F	42D	81	2KU	38

S	M	L	XL	2XL	3XL
37-38	39-40	41-42	43-44	46-48	49-51



**REGATTA**  
PROFESSIONAL

**HONESTLY  
MADE RECYCLED  
SOFTSHELL  
PRINTABLE  
BODYWARMER**

**RTRA858**

- 100% Recycled Polyester Fabric
- Durable Water Repellent Finish
- Wind Resistant
- Super Soft Handle
- Quick Drying
- Lightweight & Easy To Wear
- Inner Zip Guard
- 2 Zipped Lower & 1 Zipped Chest Pocket
- This Product Has No External Logo Branding

S-3XL  
100% Polyester  
270 gsm

Ctn Qty 16 pieces



WATER REPELLENT SOFTSHELL

BLACK	NAVY
800	540

S	M	L	XL	2XL	3XL
37-38	39-40	41-42	43-44	46-48	49-51



# SOFTSHELL JACKETS



## HONESTLY MADE RECYCLED SOFTSHELL PRINTABLE JACKET

**RTRA600**

- 100% Recycled Polyester Fabric
- Durable Water Repellent Finish
- Wind Resistant
- Super Soft Handle
- Quick Drying
- Lightweight & Easy To Wear
- Inner Zip Guard
- 2 Zipped Lower & 1 Zipped Chest Pocket
- This Product Has No External Logo Branding

S-3XL  
100% Polyester  
270 gsm

Ctn Qty 12 pieces



S	M	L	XL	2XL	3XL
37-38	39-40	41-42	43-44	46-48	49-51



## CLASSIC SOFTSHELL JACKET

**RTRA680**

- Lightweight Jersey Backed Softshell Fabric
- Softshell Stretch Light Fabric Technology
- Durable Water Repellent Finish
- Wind Resistant
- Super Soft Handle
- Quick Drying
- Lightweight & Easy To Wear
- 2 Zipped Lower Pockets

S-3XL  
96% Polyester  
4% Elastane  
240 gsm

Ctn Qty 16 pieces



S	M	L	XL	2XL	3XL
37-38	39-40	41-42	43-44	46-48	49-51



## REID SOFT SHELL

**RTRA654**

- Warm Backed Woven Stretch Soft Shell Fabric
- Durable Water Repellent Finish
- Wind Resistant
- Super Soft Handle
- Quick Drying
- Lightweight & Easy To Wear
- 2 Zipped Lower Pockets
- Adjustable Shock Cord Hem

S-4XL  
100% Polyester With Elastane  
270 gsm

Ctn Qty 16 pieces

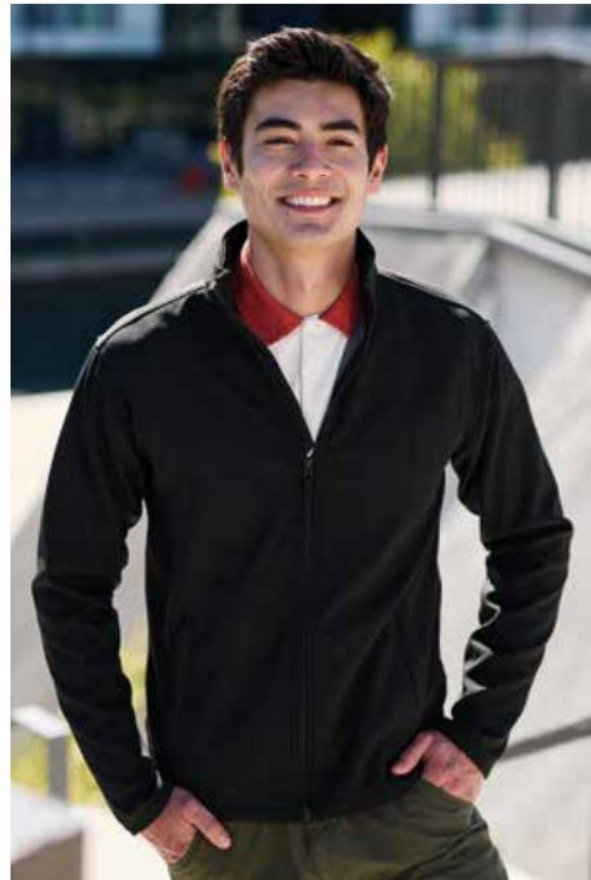

S	M	L	XL	2XL	3XL	4XL
37-38	39-40	41-42	43-44	46-48	49-51	52-54





**REGATTA**  
PROFESSIONAL

## ABLAZE PRINTABLE SOFTSHELL

### RTRA628

- Warm Backed Woven Softshell
- Printable Softshell Fabric
- Wind Resistant Membrane Fabric
- Ideal For Screen, Transfer & Vinyl Printing
- Durable Water Repellent Finish
- Inner Zip Guard
- 2 Lower Pockets
- Adjustable Shockcord Hem

S-3XL  
100% Polyester With Elastane  
265 gsm

Ctn Qty 16 pieces



WATER REPELLENT SOFTSHELL

BLACK/ BLACK 808	BLACK/ CLASSIC RED 2M6	CLASSIC RED/ BLACK 1JD	DARK SPRUCE/ BLACK 2FV	EXTREME GREEN/ BLACK 9KX
FRENCH BLUE/ NAVY 55B	NAVY/ FRENCH BLUE 951	NAVY/ NAVY 272	SEAL GREY/ BLACK 10J	WHITE/ LIGHT STEEL 723

S	M	L	XL	2XL	3XL
37-38	39-40	41-42	43-44	46-48	49-51

**REGATTA**  
PROFESSIONAL

## ECO ABLAZE SOFTSHELL JACKET

### RTRA728

- Warm Backed Woven Soft Shell Fabric
- Outer Fabric Contains Recycled Polyester Yarns
- Printable Softshell Fabric
- 2 Lower Pockets
- Inner Zip Guard

S-4XL  
100% Polyester  
270 gsm

Ctn Qty 16 pieces



WATER REPELLENT SOFTSHELL

15% RECYCLED PFC FREE

BLACK/ BLACK 808	NAVY/ NAVY 272	SEAL GREY/ BLACK 10J
------------------------	----------------------	----------------------------

S	M	L	XL	2XL	3XL	4XL
37-38	39-40	41-42	43-44	46-48	49-51	52-54

# SOFTSHELL JACKETS



## SMART SOFTSHELL JACKET MENS

### R040M

- Durable Water Repellent Du Pontm Teflon® Coating
- Two Layer Softshell Material Without Membrane
- 2 Zipped Pockets
- Inside-Out Zippers
- Cadet Collar
- Drop Tail
- Protection Against Wind And Chill
- Higher Degree Of Breathability
- Microfleece Lining
- Back Neck Tape
- Bound Inside Seams On Zip
- Headphone Access

XS-3XL  
100% Polyester  
315 gsm

Ctn Qty 12 pieces



BLACK 36	CONVOY GREY CG	FRENCH NAVY FN
----------	----------------	----------------

XS	S	M	L	XL	2XL	3XL
34-36	36-38	38-40	40-42	42-44	44-46	46-48



## SMART SOFTSHELL JACKET LADIES

### R040F

- Durable Water Repellent Du Pontm Teflon® Coating
- Two Layer Softshell Material Without Membrane
- 2 Zipped Pockets
- Inside-Out Zippers
- Cadet Collar
- Drop Tail
- Protection Against Wind And Chill
- Higher Degree Of Breathability
- Microfleece Lining
- Back Neck Tape
- Bound Inside Seams On Zip
- Headphone Access

XS-3XL  
100% Polyester  
315 gsm

Ctn Qty 12 pieces



BLACK 36	CLASSIC RED CR	CONVOY GREY CG
----------	----------------	----------------



## CLASSIC SOFT SHELL JACKET

### AA650

- Warm Backed Woven Stretch Soft Shell Fabric
- Durable Water Repellent Finish
- Wind Resistant
- Super Soft Handle
- Quick Drying
- Lightweight & Easy To Wear
- 2 Zipped Lower Pockets
- Adjustable Shock Cord Hem

S-3XL  
94% Polyester  
6% Elastane  
300 gsm

Ctn Qty 20 pieces



S	M	L	XL	2XL	3XL
35-37	38-40	41-43	44-46	47-49	50-52

FRENCH NAVY FN
----------------

XS	S	M	L	XL	2XL	3XL
8	10	12	14	16	18	20





**LAST CHANCE**

**Stedman**  
collection

**ACTIVE SOFTEST SHELL JACKET MENS**

**ST5230**

- Regular Fit
- Wind & Water-Resistant TPU Membrane
- Water Resistance 2000mm
- Breathability 1000 gsm
- 3 Pockets With Contrast Zip
- Zippers With Plastic Pullers
- Stand Up Collar
- Velcro TPU Cuff Fastener
- Adjustable Hem
- Neck Tape & Hanging Loop
- Metal Sleeve Eyelets

S-2XL  
94% Polyester  
6% Elastane  
250 gsm

Ctn Qty 10 pieces



S	M	L	XL	2XL
34-36	38-40	42-44	46-48	50-52



**NEW STYLE**



**ESSENTIAL SOFTSHELL JACKET ADULT**

**R420M**

- Classic Fit
- 2 Layer Softshell Material With Water Repellant Treatment, PFC Free
- Cadet Collar
- Storm Flap
- Side Pockets
- Microfleece Lining

XS-3XL  
94% Polyester  
6% Elastane  
290 gsm

Ctn Qty 12 pieces



XS	S	M	L	XL	2XL	3XL
34-36	36-38	38-40	40-42	42-44	44-46	46-48



**LAST CHANCE**

**Stedman**  
collection

**ACTIVE SOFTEST SHELL JACKET LADIES**

**ST5330**

- Regular Fit
- Wind & Water-Resistant TPU Membrane
- Water Resistance 2000mm
- Breathability 1000 gsm
- 3 Pockets With Contrast Zip
- Zippers With Plastic Pullers
- Stand Up Collar
- Velcro TPU Cuff Fastener
- Adjustable Hem
- Neck Tape & Hanging Loop
- Metal Sleeve Eyelets

S-XL  
94% Polyester  
6% Elastane  
250 gsm

Ctn Qty 10 pieces



S	M	L	XL
8-10	10-12	12-14	16-18



# SOFTSHELL JACKETS



**REGATTA**  
PROFESSIONAL

## UPROAR SOFT SHELL JACKET

### RTRA642

- Breathable & Wind Resistant
- Adjustable Shock Cord Hem
- Durable Water Repellent Finish
- Warm Backed Woven Stretch Soft Shell Fabric
- Interactive With Other Regatta Interactive Styles
- Light Weight & Easy To Wear
- Quick Drying, Easy Care. Super Soft Handle
- 2 Zipped Lower Pockets

S-3XL  
100% Polyester & Elastane  
270 gsm

Ctn Qty 16 pieces



BLACK/ BLACK	NAVY/ NAVY	RED/ SEAL GREY	ROYAL/ SEAL GREY
00F	81	42F	520

S	M	L	XL	2XL	3XL
37-38	39-40	41-42	43-44	46-48	49-51

**REGATTA**  
PROFESSIONAL

## ABLAZE PRINTABLE 3 LAYER SOFTSHELL JACKET

### RTRA610

- Warm Backed Woven Softshell XPT Waterproof & Breathable 3 Layer Membrane Fabric
- Wind Resistant Membrane Fabric
- ATL Durable Water Repellent Finish
- 2 Zipper Lower Pockets
- Zipped Chest Pocket
- Ideal For Screen, Transfer & Vinyl Printing

S-3XL  
100% Polyester  
300 gsm

Ctn Qty 16 pieces



BLACK/ BLACK	NAVY/ NAVY
808	272

S	M	L	XL	2XL	3XL
37-38	39-40	41-42	43-44	46-48	49-51





**REGATTA**  
PROFESSIONAL

## OCTAGON II 3 LAYER MEMBRANE SOFTSHELL

**RTRA688**

- Warm Backed Woven Softshell XPT Waterproof & Breathable
- 3 Layer Membrane Fabric
- Wind Resistant Membrane Fabric
- ATL Durable Water Repellent Finish
- Inner Zip Guard
- 2 Zipped Lower & 1 Chest Pocket
- Adjustable Shockcord Hem

S-3XL  
100% Polyester With Elastane  
300 gsm

Ctn Qty 16 pieces

BLACK/ BLACK	CLASSIC RED/BLACK	NAVY/ SEAL GREY	OXFORD BLUE/ BLACK	SEAL GREY/ BLACK
808	51P	744	35X	10J



S	M	L	XL	2XL	3XL
37-38	39-40	41-42	43-44	46-48	49-51

**REGATTA**  
PROFESSIONAL

## OCTAGON II SOFTSHELL LADIES

**RTRA689**

- Warm Backed Woven Softshell XPT Waterproof & Breathable
- 3 Layer Membrane Fabric
- Wind Resistant Membrane Fabric
- ATL Durable Water Repellent Finish
- Inner Zip Guard
- 2 Zipped Lower & 1 Chest Pocket
- Adjustable Shockcord Hem
- Shaped Fit

10-20  
96% Polyester, 4% Elastane  
300 gsm

Ctn Qty 16 pieces

BLACK/ BLACK	CLASSIC RED/BLACK	NAVY/ SEAL GREY	OXFORD BLUE/ BLACK	SEAL GREY/ BLACK
808	51P	744	35X	10J



10	12	14	16	18	20
34	36	38	40	43	45

# SOFTSHELL JACKETS



## SOFT SHELL JACKET MENS

### R140M

- Three Layers Softshell Material
- Side Pockets And Chest Pocket With Inner Lining, Inside-Out Zippers And Cord Pulls
- Full Zip With Inner Storm Flap And Zip Neck Protector At Collar
- Drop Tail
- Bungee Cord In Hem
- Adjustable Cuffs

XS-4XL  
92% Polyester / 8% Elastane  
340 gsm

3XL and 4XL Available in Black, Classic Red, French Navy and Titanium only.  
Ctn Qty 12 pieces



## SOFT SHELL JACKET LADIES

### R140F

- Three Layers Softshell Material
- Side Pockets And Chest Pocket With Inner Lining, Inside-Out Zippers And Cord Pulls
- Full Zip With Inner Storm Flap And Zip Neck Protector At Collar
- Drop Tail
- Bungee Cord In Hem
- Adjustable Cuffs
- Feminine Fit

XS-4XL  
92% Polyester / 8% Elastane  
340 gsm

3XL and 4XL Available in Black, Classic Red, French Navy and Titanium only.  
Ctn Qty 12 pieces



XS	S	M	L	XL	2XL	3XL	4XL
34-36	36-38	38-40	40-42	42-44	44-46	46-48	48-50



XS	S	M	L	XL	2XL	3XL	4XL
8	10	12	14	16	18	20	22





**REGATTA**  
PROFESSIONAL

## ARCOLA 3 LAYER SOFTSHELL

**RTRA674**

- Warm Backed Woven Softshell XPT Waterproof & Breathable 3 Layer Membrane Fabric
- Wind Resistant Membrane Fabric
- ATL Durable Water Repellent Finish
- 2 Zipped Lower Pockets & 1 Chest Pocket
- 1 Zipped Sleeve Pocket
- Adjustable Cuffs
- Adjustable Shock Cord Hem
- Inner Zip Guard

S-3XL

96% Polyester

4% Elastane

300 gsm

Ctn Qty 16 pieces



WATER REPELLENT SOFTSHELL 300

S	M	L	XL	2XL	3XL
37-38	39-40	41-42	43-44	46-48	49-51

BLACK/ SEAL GREY	FRENCH BLUE/ SEAL GREY	SEAL GREY/ BLACK	SUN ORANGE/ SEAL GREY
28P	1JM	0B7	9PX



**LAST  
CHANCE**

**R**  
RUSSELL

## HEAVY DUTY WORKWEAR SOFTSHELL JACKET

**R018M**

- Teflon Water Repellent
- 2 Deep, Zipped Front Pockets
- Sturdy YKK Vision Front Zipper With Pull Cord, Inner Storm Flap And Zip Guard At Collar
- Microfleece Inner Collar For Superior Comfort
- Black Contrast Panels On Shoulders, Elbows And Back Of Hem
- Ergonomic Fit With Articulated Elbows
- One Piece Shoulder Panel, No Shoulder Seam
- 1 Multi Compartment Pocket
- Cuffs With Internal Stretch Insert For Weather Protection And Comfortable Fit
- Bungee Cord In Hem
- Discreet Zipped Decoration Access At Hem

XS-4XL

96% Polyester

4% Elastane

400 gsm

Ctn Qty 12 pieces



XS	S	M	L	XL	2XL	3XL	4XL
34-36	36-38	38-40	40-42	42-44	44-46	46-48	48-50

BLACK 36	CONVOY GREY CG	FRENCH NAVY FN
-------------	----------------------	----------------------



**absolute**  
apparel

## BOREAL 3 LAYER SOFT SHELL JACKET

**AA660**

- Breathable & Wind Resistant
- Adjustable Shock Cord Hem
- Durable Water Repellent Finish
- Warm Backed Woven Stretch Soft Shell Fabric
- Adjustable Velcro Cuffs
- Raglan Sleeves
- Curved Drop Tail At Back
- Light Weight & Easy To Wear
- Quick Drying, Easy Care. Super Soft Handle
- 2 Zipped Lower Pockets

S-3XL

94% Polyester

6% Elastane

330 gsm

Ctn Qty 20 pieces



S	M	L	XL	2XL	3XL
35-37	38-40	41-43	44-46	47-49	50-52

BLACK 36	NAVY 32
-------------	------------

# SOFTSHELL JACKETS

**LAST  
CHANCE**



**LAST  
CHANCE**



**Stedman**  
collection

## ACTIVE SOFTEST SHELL HOODED JACKET MENS

**ST5240**

- Regular Fit
- 4-Way Stretch Fabric Bonded With Mesh
- Wind & Water-Resistant TPU Membrane
- Water Resistance 2000mm
- Breathability 1000 gsm
- 3 Pockets With Contrast Zip
- Zippers With Plastic Pullers
- Adjustable Multi-piece Hood
- Velcro TPU Cuff Fastener
- Side Seams & Side Panels (Front & Back)
- Adjustable Hem
- Neck Tape & Hanging Loop
- Metal Sleeve Eyelets (Nickel-Free)
- Small Size Label In The Collar
- Care Label In The Side Seam

S-2XL  
94% Polyester / 6% Elastane  
250 gsm

Ctn Qty 10 pieces



S	M	L	XL	2XL
34-36	38-40	42-44	46-48	50-52



**Stedman**  
collection

## ACTIVE SOFTEST SHELL HOODED JACKET LADIES

**ST5340**

- Regular Fit
- 4-Way Stretch Fabric Bonded With Mesh
- Wind & Water-Resistant TPU Membrane
- Water Resistance 2000mm
- Breathability 1000 gsm
- 3 Pockets With Contrast Zip
- Zippers With Plastic Pullers
- Adjustable Multi-piece Hood
- Velcro TPU Cuff Fastener
- Side Seams & Side Panels (Front & Back)
- Adjustable Hem
- Neck Tape & Hanging Loop
- Metal Sleeve Eyelets (Nickel-Free)
- Small Size Label In The Collar
- Care Label In The Side Seam

S-XL  
94% Polyester, 6% Elastane  
250 gsm

Ctn Qty 10 pieces



S	M	L	XL
8-10	10-12	12-14	16-18







**REGATTA**   
**PROFESSIONAL**

# OUTERWEAR JACKETS

**REGATTA DOVER FLEECE LINED BOMBER JACKET TRW298 PAGE 191 TRW297 PAGE 190**

When you need style and protection in a men's waterproof winter coat, opt for the Dover. The Dover comes with all the qualities of a winter jacket, packaged up in an on-trend men's bomber jacket design. It's waterproof, windproof and comes with a warming fleece lining. Available in 14 colourways with at least 30% recycled materials.



For workers' rights.  
For better business



Sustainable  
Apparel Coalition



# OUTERWEAR JACKETS



**REGATTA**  
PROFESSIONAL

## STAGE II BODYWARMER MENS

**RTRA831**

- Thermo-Guard Insulation
- 2 Lower Pockets
- Adjustable Shockcord Hem
- Concealed Zip Entrance In Lining For Embroidery Access

S-3XL  
100% Polyamide  
Shell 65 gsm  
Lining 180 gsm

Ctn Qty 12 pieces



WATER REPELLENT THERMO GUARD

S	M	L	XL	2XL	3XL
37-38	39-40	41-42	43-44	46-48	49-51



**REGATTA**  
PROFESSIONAL

## STAGE BODYWARMER LADIES

**RTRA832**

- Thermo-Guard Insulation
- 2 Lower Pockets
- Adjustable Shockcord Hem
- Shaped Fit
- Concealed Zip Entrance In Lining For Embroidery Access

10-20  
100% Polyamide  
Shell 65 gsm  
Lining 160 gsm

Ctn Qty 12 pieces



WATER REPELLENT THERMO GUARD



10	12	14	16	18	20
34	36	38	40	43	45



**RUSSELL**

## HEAVY DUTY WORKWEAR GILET

**R014M**

- Teflon Fabric Protector
- Zipped Vertical Front Pockets And Internal A4 Document Pocket On Right Inner Side
- Full Zip With Stormflap, Flexi Notch At Neck
- Drop Tail, Elasticated Gusset At Armhole, Reinforced Hang Tag
- Right Hand Side Chest Pocket With Functional Multi Compartments
- Padded Inner Linings
- Spacious, Discreet Zipped Decoration Access At Left Chest

XS-4XL  
Shell 65/35 Polycotton Lining  
100% Polyester  
260 gsm

Ctn Qty 12 pieces



XS	S	M	L	XL	2XL	3XL	4XL
34-36	36-38	38-40	40-42	42-44	44-46	46-48	48-50



**REGATTA**  
PROFESSIONAL

## STELLER BODYWARMER

**RTRA803**

- Ripstop With PU Coating
- Taffeta Lining
- Warm Scrim Pocket Lining
- 2 Lower Patch Pockets With Side Hand Warmer Entry
- 2 Additional Lower Zipped Pockets
- Mobile Phone & Pen Pocket
- 1 Zipped Chest Pocket
- Internal Zipped Embroidery Access
- Internal Pocket

S-3XL  
Polyester  
Inner 240 gsm

Ctn Qty 12 pieces



WATER REPELLENT THERMO GUARD



S	M	L	XL	2XL	3XL
37-38	39-40	41-42	43-44	46-48	49-51



# OUTERWEAR JACKETS



**REGATTA**  
PROFESSIONAL

## ACCESS INSULATED BODYWARMER

**RTRA842**

- Quilted Water Repellent Polyester Micropoplin
- Thermo-Guard Insulation
- Polyester Taffeta Lining
- Internal Zipped Embroidery Access
- 2 Lower Pockets

S-3XL  
Polyester  
Outer 84 gsm  
Inner 180 gsm

Ctn Qty 12 pieces



**REGATTA**  
PROFESSIONAL

## ALTOONA INSULATED BODYWARMER

**RTRA806**

- Quilted Water Repellent Polyester Micropoplin
- High Pile Fleece Collar Lining
- Thermo-Guard Insulation
- Polyester Taffeta Lining
- Self Fabric Shoulder Overlay For Strength
- Concealed Internal Side Seam Zipped Embroidery Access
- 2 Lower Pockets

S-3XL  
Polyester  
240 gsm

Ctn Qty 12 pieces



S	M	L	XL	2XL	3XL
37-38	39-40	41-42	43-44	46-48	49-51

BLACK/BLACK	NAVY/BLACK	SEAL GREY/BLACK
826	58F	87

BLACK 800	NAVY 540	SEAL GREY/BLACK 87

S	M	L	XL	2XL	3XL
37-38	39-40	41-42	43-44	46-48	49-51



**LAST  
CHANCE**

**Stedman**  
collection

## ACTIVE PADDED VEST MENS

**ST5210**

- Regular Fit
- Excellent Heat Insulation With Light Weight
- Wind-Resistant & Water Repellent
- Stand-Up Collar With Concealed Draw Cord Hood
- Contrast Zipper With Storm flap
- 2 Pockets With Contrast Zipper
- Contrast Binding At Hem
- Self-Fabric Binding At Armholes
- Hang Loop
- Small Size Label In The Collar

S-2XL  
100% Nylon Outers  
100% Polyester Lining

Ctn Qty 10 pieces



**Stedman**  
collection

## ACTIVE PADDED VEST LADIES

**ST5310**

- Regular Fit
- Excellent Heat Insulation With Light Weight
- Wind-Resistant
- Water Repellent
- Stand-Up Collar With Concealed Draw Cord Hood
- Contrast Zipper With Storm flap
- 2 Pockets With Contrast Zipper
- Contrast Binding At Hem
- Self-Fabric Binding At Armholes
- Hang Loop
- Small Size Label In The Collar
- Care Label In The Side Seam

S-XL  
100% Nylon Outers  
100% Polyester Lining

Ctn Qty 10 pieces



**LAST  
CHANCE**

S	M	L	XL	2XL
34-36	38-40	42-44	46-48	50-52

BLACK OPAL BLO	DARK BLUE DAB

BORDEAUX BOD

S	M	L	XL
8-10	10-12	12-14	16-18



# OUTERWEAR JACKETS



**REGATTA**  
PROFESSIONAL

## DOVER JACKET

### RTRW297

- Taped Seams, Waterproof & Windproof
- 220 Series Anti-Pill Fleece Lined Body
- Polyamide Lined Sleeves With Thermo-Guard Insulation
- Velcro Stormflap, Concealed Hood & Fleece Lined Collar
- Adjustable Cuffs, 2 Lower Zipped Pockets
- Mobile Phone Pocket
- Zip Entrance In Lining For Embroidery Access

2XS-5XL

Waterproof Hydrafort Polyester  
Shell 195 gsm, Fleece 220 gsm

2XS and 5XL Available in Black and Navy only.  
Ctn Qty 8 pieces



BLACK/ASH 82G	BLACK/CLASSIC RED 1CN	BURGUNDY 173	DARK GREEN 4XS	DARK KHAKI/BLACK 0JV	KEY LIME/SEAL GREY 71W
NAVY/NAVY 81	OTTER/BLACK 3ML	OXFORD BLUE 15	RED/NAVY 7Y6	ROYAL/NAVY 90F	SEAL GREY/BLACK 5R2
SUN ORANGE/SEAL GREY 9PX					

2XS	XS	S	M	L	XL	2XL	3XL	4XL	5XL
33-34	35-36	37-38	39-40	41-42	43-44	46-48	49-51	52-53	54-56

**REGATTA**  
PROFESSIONAL

## DOVER JACKET LADIES

### RTRW298

- Taped Seams, Waterproof & Windproof
- 220 Series Anti-Pill Fleece Lined Body
- Polyamide Lined Sleeves With Thermo-Guard Insulation
- Velcro Stormflap, Concealed Hood & Fleece Lined Collar
- Adjustable Cuffs, 2 Lower Zipped Pockets
- Mobile Phone Pocket
- Zip Entrance In Lining For Embroidery Access

8-20

Waterproof Hydrafort Polyester  
Shell 195 gsm  
Fleece 220 gsm

Ctn Qty 8 pieces



BLACK 800	NAVY 540
--------------	-------------

8	10	12	14	16	18	20
32	34	36	38	40	43	45

**REGATTA**  
PROFESSIONAL

## DOVER JACKET YOUTHS

### RTRW418

- Waterproof Hydrafort 5000 Polyester Fabric
- 170 gsm Series Symmetry Fleece
- Polyester Lined Sleeves With Thermo-Guard Insulation
- Fleece Lined Collar
- Taped Seams
- Reflective Safety Piping To Lower Pockets & Back Seam
- Concealed Hood
- Studded Stormflap With Hook & Loop Fastening
- Elasticated Cuffs
- 2 Zipped Lower Pockets
- Inner Pocket
- Printed Name Label (All Sizes)
- Concealed Zip Entrance In Lining For Embroidery Access

3-4yr to 11-12yr  
32, 34

Waterproof Hydrafort Polyester  
Shell 195 gsm / Fleece 170 gsm

Ctn Qty 16 pieces



BLACK/ASH 82G	NAVY/NAVY 81	RED/NAVY 7Y6	ROYAL/NAVY 90F
------------------	-----------------	-----------------	-------------------

3-4 yr	5-6 yr	7-8 yr	11-12 yr	32	34
21-22	23-24	25-26	29-31	32	34





**REGATTA**  
PROFESSIONAL

### ECO DOVER JACKET

**RTRW397**

- Outer Fabric Contains Recycled Polyester Yarns
- Taped Seams, Waterproof & Windproof
- 220 Series Anti-Pill Fleece Lined Body
- Polyamide Lined Sleeves With Thermo-Guard Insulation
- Velcro Stormflap, Concealed Hood & Fleece Lined Collar
- Adjustable Cuffs, 2 Lower Zipped Pockets
- Inner Patch Security Pocket
- Zip Entrance In Lining For Embroidery Access

S-4XL  
Waterproof Hydrafort Polyester  
Shell 195 gsm, Fleece 220 gsm

Ctn Qty 8 pieces



S	M	L	XL	2XL	3XL	4XL
37-38	39-40	41-42	43-44	46-48	49-51	52-53

BLACK/ASH 82G  
NAVY/NAVY 81  
SEAL GREY/BLACK 5R2

**REGATTA**  
PROFESSIONAL

### DARBY III INSULATED JACKET

**RTRA203**

- Windproof & Waterproof Hydrafort Peached Polyester
- Taped Seams & Thermo-Guard Insulation
- Concealed Hood With Adjuster, Velcro Adjustable Cuffs
- 2 Lower Pockets With Zipped Handwarmers.
- Mobile Phone Pocket
- Inner Security Pocket & Zipped Chest Pocket
- Concealed Zip Entrance In Lining For Embroidery Access

S-3XL  
Waterproof Hydrafort Peached Polyester  
Shell 200 gsm  
Inner 160 gsm

Ctn Qty 8 pieces



S	M	L	XL	2XL	3XL
37-38	39-40	41-42	43-44	46-48	49-51

BLACK 800  
NAVY 540



# OUTERWEAR JACKETS



**REGATTA**  
PROFESSIONAL  
**HUDSON FLEECE LINED  
JACKET**

**RTRA301**

- Waterproof Hydrafort 5000 Polyester Fabric
- Taped Seams, Windproof Fabric
- 220 Series Anti-Pill Symmetry Fleece Lining
- Thermoguard Insulation To Sleeves, Fleece Lined Collar
- Concealed Hood With Adjuster
- Mobile Phone Pocket & Inside Pocket, 2 Zipped Lower Pockets
- Studded Side Adjusters, Adjustable Cuffs & Shockcord Hem
- Concealed Zip Entrance In Lining For Embroidery Access

S-4XL  
Waterproof Hydrafort Polyester  
260 gsm

Ctn Qty 8 pieces



BLACK  
800

NAVY  
540

S	M	L	XL	2XL	3XL	4XL
37-38	39-40	41-42	43-44	46-48	49-51	52-53

**REGATTA**  
PROFESSIONAL

**CLASSIC 3IN1  
JACKET**

**RTRA150**

- Waterproof Hydrafort 5000 Peached Polyester Fabric
- Polyester Taffeta Lining
- Windproof Fabric With Critical Seam Taping
- Inner 220 Series Anti-Pill Symmetry Fleece
- Concealed Hood With Adjuster
- Adjustable Cuffs
- 2 Zipped Lower Pockets
- Hook & Loop Fastening At Hem For Embroidery Access
- Interactive
- 2 Lower Pockets

S-3XL  
Waterproof Hydrafort  
Polyester  
220 gsm

Ctn Qty 8 pieces



BLACK/  
BLACK  
808

CLASSIC  
RED/  
BLACK  
1JD

NAVY/  
NAVY  
272



S	M	L	XL	2XL	3XL
37-38	39-40	41-42	43-44	46-48	49-51

**REGATTA**  
PROFESSIONAL

**DEFENDER  
JACKET 3IN1**

**RTRA130**

- Polyamide Lined Body
- Windproof Fabric With Taped Seams
- Detachable Inner Fleece
- Concealed Adjustable Hood, Adjustable Cuffs
- 2 Lower Pockets, Concealed Map Pocket In Stormflap
- Adjustable Shock Cord Waist & Hem
- Concealed Embroidery Access

S-3XL  
Outer; Polyester Pongee, Fleece; Polyester  
Outer; 220 gsm  
Fleece; 220 gsm

Ctn Qty 8 pieces



BLACK/  
SEAL GREY  
28P

NAVY/  
BLACK  
58P

ROYAL/  
NAVY  
90P



S	M	L	XL	2XL	3XL
37-38	39-40	41-42	43-44	46-48	49-51





**REGATTA**  
PROFESSIONAL

## BENSON III JACKET 3IN1

**RTRA147**

- 2 Piece Garment With Detachable Inner Fleece
- Waterproof & Breathable Isotex 10000 Coated Polyester Fabric
- Conforms To EN343 Class 3:2
- Windproof Fabric
- Taped Seam
- Concealed Hood With Adjusters
- Stormflap & Adjustable Cuffs
- 2 Lower Pockets With Zipped Handwarmers & 2 Lower Cargo Pockets
- Zipped Chest Pocket
- Concealed Zip Entrance In Lining For Embroidery Access
- Inner Has 2 Zipped Lower Pockets & Adjustable Shockcord Hem

S-4XL

Outer; Isotex Coated Taslan Fleece; Polyester

Outer; 145 gsm  
Fleece; 220 gsm

Ctn Qty 8 pieces



S	M	L	XL	2XL	3XL	4XL
37-38	39-40	41-42	43-44	46-48	49-51	52-54

BLACK/BLACK 808	NAVY/NAVY 272
--------------------	------------------

**REGATTA**  
PROFESSIONAL

## ARDMORE WATERPROOF SHELL JACKET MENS

**RTRW461**

- Waterproof Hydrafort 5000 Coated Peached Polyester
- Polyester Mesh Lined
- Windproof Fabric, Taped Seams
- Concealed Hood With Adjuster
- 2 Lower Zipped Pockets
- 1 Internal Pocket With Earphone Cord Access
- Adjustable Cuffs & Shock Cord Hem
- Internal Zipped Embroidery Access

S-3XL

Waterproof Hydrafort Polyester

200 gsm

Ctn Qty 16 pieces



BLACK/BLACK 808	BLACK/CLASSIC RED 1CN	BOTTLE/SEAL GREY 1CP	CLASSIC RED 42D	KEY LIME/SEAL GREY 71W
MAJESTIC PURPLE/SEAL GREY 31C	NAVY 540	NAVY/CLASSIC RED 71Q	OXFORD BLUE/SEAL GREY 70G	SEAL GREY/BLACK 87
SUN ORANGE/SEAL GREY 9PX	WHITE 900			

S	M	L	XL	2XL	3XL
37-38	39-40	41-42	43-44	46-48	49-51



# OUTERWEAR JACKETS



**REGATTA**  
PROFESSIONAL  
**VERTEX JACKET**

**RTRW463**

- Windproof Fabric With Taped Seams, Part Mesh Lining
- Concealed Hood & Studded Double Stormflap
- Velcro Cuffs, Shock Cord Waist & Hem
- Multiple Pockets
- Interactive With: Thor, Sigma & Upoar Jackets
- Concealed Zip Entrance In Lining For Embroidery Access

S-3XL  
Isotex 5000 Coated Polyester Twill Microfibre  
145 gsm

Ctn Qty 16 pieces



S	M	L	XL	2XL	3XL
37-38	39-40	41-42	43-44	46-48	49-51



**HYDRAPLUS 2000 JACKET MENS**

**R510M**

- Active Fit With Articulated Elbows And Raglan Sleeves
- Zipped Hand Warmer Pockets With Internal Pocket For Phone; Headphone Access And Zipped Chest Pocket (Inside-Out Zips With Cord Pulls)
- Inside-Out YKK Front Zipper With Cord Pull; Double Storm Flap With Additional Hook And Loop Fastener Closure
- Stowaway 3 Piece Hood And Microfleece Inner Collar
- Fully Lined, With Discreet Concealed Decoration Access At Hem; Bungee Cord In Hem

XS-4XL  
100% Nylon Taslan  
190 gsm

3XL and 4XL Available in Black, Classic Red, French Navy and Titanium only.  
Ctn Qty 12 pieces



XS	S	M	L	XL	2XL	3XL	4XL
34-36	36-38	38-40	40-42	42-44	44-46	46-48	48-50



**HYDRAPLUS 2000 JACKET LADIES**

**R510F**

- Active Fit With Articulated Elbows And Raglan Sleeves
- Zipped Hand Warmer Pockets With Internal Pocket For Phone; Headphone Access And Zipped Chest Pocket (Inside-Out Zips With Cord Pulls)
- Inside-Out YKK Front Zipper With Cord Pull; Double Storm Flap With Additional Hook And Loop Fastener Closure
- Stowaway 3 Piece Hood And Microfleece Inner Collar
- Fully Lined, With Discreet Concealed Decoration Access At Hem; Bungee Cord In Hem

XS-4XL  
100% Nylon Taslan  
190 gsm

3XL and 4XL Available in Black, Classic Red, French Navy and Titanium only.  
Ctn Qty 12 pieces



XS	S	M	L	XL	2XL	3XL	4XL
8	10	12	14	16	18	20	22





**LAST CHANCE**



## ACTIVE PADDED JACKET MENS ST5200

- Regular Fit
- Excellent Heat Insulation With Light Weight
- Wind-Resistant
- Water Repellent
- Stand-Up Collar With Concealed Draw Cord Hood
- Contrast Zipper With Storm flap
- 2 Pockets With Contrast Zipper
- Contrast Binding At Hem & Cuffs
- Hang Loop
- Small Size Label In The Collar
- Care Label In The Side Seam

S-2XL  
100% Nylon Outers  
100% Polyester Lining

Ctn Qty 10 pieces



S	M	L	XL	2XL
34-36	38-40	42-44	46-48	50-52

## REGATTA PROFESSIONAL FIREDOWN INSULATED DOWN-TOUCH JACKET RTRA496

- 100% Polyamide With Water Repellent & Cire Finish
- Durable Water Repellent Finish
- Warmloft Down-Touch Performance Technology Insulation
- High Loft Polyester Insulation - 60 gsm
- Polyester Taffeta Lining
- Inner Zip Guard
- 2 Zipped Lower Pockets
- This Product Has No External Logo Branding
- Stretch Binding To Cuffs & Hem
- Contrast Lining

S-3XL  
Outer; 100% Polyamide  
Inner; 100% Polyester

Ctn Qty 8 pieces

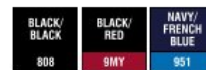

S	M	L	XL	2XL	3XL
37-38	39-40	41-42	43-44	46-48	49-51



**LAST CHANCE**



## ACTIVE PADDED JACKET LADIES ST5300

- Regular Fit
- Excellent Heat Insulation With Light Weight
- Wind-Resistant
- Water Repellent
- Stand-Up Collar With Concealed Draw Cord Hood
- Contrast Zipper With Storm flap
- 2 Pockets With Contrast Zipper
- Contrast Binding At Hem & Cuffs
- Hang Loop
- Small Size Label In The Collar
- Care Label In The Side Seam

S-XL  
100% Nylon Outers  
100% Polyester Lining

Ctn Qty 10 pieces



S	M	L	XL
8-10	10-12	12-14	16-18



## ACTIVE QUILTED BLOUSON MENS ST5270

- Regular Fit
- Excellent Heat Insulation With Light Weight
- Quilted & Padded
- Wind Repellent & Water-Resistant
- Stand-Up Collar, Zipper With Metal Puller (Nickel-Free)
- 2 Side Pockets With Zippers
- Fashionable Wide Rib Cuffs & Waistband
- Hang Loop, Side Seams
- Zip Opening In Back Lining For Easy Decoration
- Small Size Label In The Collar
- Care Label In The Side Seam

S-2XL  
100% Polyester

Ctn Qty 10 pieces



**LAST CHANCE**

S	M	L	XL	2XL
34-36	38-40	42-44	46-48	50-52



# OUTERWEAR JACKETS

**LAST CHANCE**



## ACTIVE QUILTED JACKET MENS

**ST5260**

- Regular Fit
- Excellent Heat Insulation With Light Weight
- Quilted & Padded
- Wind Repellent & Water-Resistant
- Stand-Up Collar
- Zipper With Metal Puller (Nickel-Free)
- Storm Flap
- Patch Pocket With Press Stud Fasteners
- Collar & Front Edge With Brown Piping (Imitation Leather)
- Hang Loop Made Of Piping Stripe (Imitation Leather)
- Side Seams, Small Size Label In The Collar
- Care Label In The Side Seam

S-2XL  
100% Polyester

Ctn Qty 10 pieces



S	M	L	XL	2XL
34-36	38-40	42-44	46-48	50-52



## ACTIVE BIKER JACKET LADIES

**ST5350**

- Regular Fit
- Good Heat Insulation
- Centre Seam In Back
- Wind Repellent & Water-Resistant
- Narrow Stand-Up Collar With Press Stud Fastening
- Metal Zipper (Nickel-Free), Wide Storm Flap
- Shoulder & Sleeve Yoke With Decorative Stitches
- Adjustable Sleeves With Zipper
- Side Pockets With Metal Zipper (Nickel-Free)
- 2 Inside Pockets, Hang Loop, Side Seams & Side Panels
- Zip Opening In Back Lining For Easy Decoration
- Small Size Label In The Collar
- Care Label In The Side Seam

S-XL  
100% PU Leather

Ctn Qty 10 pieces



**LAST CHANCE**



S	M	L	XL
8-10	10-12	12-14	16-18

**LAST CHANCE**



## ACTIVE QUILTED JACKET LADIES

**ST5360**

- Regular Fit
- Excellent Heat Insulation With Light Weight
- Quilted & Padded
- Wind Repellent & Water-Resistant
- Stand-Up Collar
- Zipper With Metal Puller (Nickel-Free)
- Storm Flap
- Patch Pockets With Press Studs Fasteners
- Collar & Front Edge With Brown Piping (Imitation Leather)
- Hang Loop Made Of Piping Stripe (Imitation Leather)
- Side Seams & Side Panels (Front & Back)
- Small Size Label In The Collar
- Care Label In The Side Seam

S-XL  
100% Polyester

Ctn Qty 10 pieces



S	M	L	XL
8-10	10-12	12-14	16-18



## ACTIVE BIKER JACKET MENS

**ST5250**

- Regular Fit
- Good Heat Insulation
- Centre Seam In Back
- Wind Repellent & Water-Resistant
- Narrow Stand-Up Collar With Press Stud Fastener
- Metal Zipper (Nickel-Free)
- Storm Flap With Decorative Stitches
- Shoulder & Sleeve Yoke With Decorative Stitches
- Side Pockets With Metal Zipper (Nickel-Free)
- Chest Pocket With Metal Zipper (Nickel-Free)
- 2 Inside Pockets, Hang Loop, Side Seams & Side Panels
- Zip Opening In Back Lining For Easy Decoration
- Small Size Label In The Collar
- Care Label In The Side Seam

S-2XL  
100% PU Leather

Ctn Qty 10 pieces



**LAST CHANCE**



S	M	L	XL	2XL
34-36	38-40	42-44	46-48	50-52







BonChef®

# CATERING & HOSPITALITY

## DANNY LONG SLEEVE CHEFS JACKET PAGE ??

The Danny Chefs Jackets come in Long Sleeve and Short Sleeved options and are designed for use in the busiest kitchens. The poly/cotton fabric base is hard wearing and able to withstand repeated washing.

The classic double-breasted design is unisex and is closed with sturdy popper buttons. Co-ordinate with our Chef's Trousers and Hats for a complete uniform solution.



# CATERING & HOSPITALITY



## BonChef DANNY SHORT SLEEVE CHEFS JACKET

**B102**

- Unisex Design With Sturdy Popper Buttons
- Short Sleeved
- Double Breasted
- Made From Highly Durable Poly Cotton Fabric

XS-2XL  
65% Polyester / 35% Cotton  
240 gsm

Ctn Qty 20 pieces



## Dennys LONDON® CHEFS SHORT SLEEVE JACKET

**DD08S**

- Quality Short Sleeve Chefs Jacket
- Press Stud Front Reversible Front Fastening
- Pen Pocket On Left Sleeve
- Denny's Label On Pen Pocket
- 10 Long Life Stainless Steel Press Studs
- Suitable For Industrial Laundering At 65 Degrees

XS-2XL  
65% Polyester  
35% Cotton  
200 gsm

Ctn Qty 10 pieces



XS	S	M	L	XL	2XL
32-34	36-38	40-42	44-46	48-50	52-54

BLACK 36	WHITE 30
-------------	-------------

BLACK C	WHITE E
------------	------------

XS	S	M	L	XL	2XL
32-34	36-38	40-42	44-46	48-50	52-54



## AFD BY DENNY'S

### AFD CHEFS BUDGET S/S JACKET

**DDD70S**

- Short Sleeve Jacket
- 10 Stainless Steel Press Studs
- This Is A Unisex Jacket
- Press Stud Fastening
- Maximum 60 Degrees - Not Laundry Proof

2XS-4XL  
65% Polyester  
35% Cotton  
180 gsm

## AFD BY DENNY'S

### AFD CHEFS BUDGET L/S JACKET

**DDD70**

- Long Sleeve Jacket
- 10 Stainless Steel Press Studs
- This Is A Unisex Jacket
- Press Stud Fastening
- Maximum 60 Degrees - Not Laundry Proof

2XS-4XL  
65% Polyester  
35% Cotton  
180 gsm



2XS	XS	S	M	L	XL	2XL	3XL	4XL
28-30	32-34	36-38	40-42	44-46	48-50	52-54	56-58	60-62

BLACK C	WHITE E
------------	------------

BLACK C	WHITE E
------------	------------

2XS	XS	S	M	L	XL	2XL	3XL	4XL
28-30	32-34	36-38	40-42	44-46	48-50	52-54	56-58	60-62





**BonChef**  
DANNY LONG  
SLEEVE CHEFS  
JACKET

**B101**

- Unisex Design With Sturdy Popper Buttons
- Long Sleeved
- Double Breasted
- Made From Highly Durable Poly Cotton Fabric

XS-2XL  
65% Polyester / 35% Cotton  
240 gsm

Ctn Qty 20 pieces



**Dennys**  
LONDON®  
CHEFS LONG  
SLEEVE JACKET

**DD08**

- Quality Long Sleeve Chefs Jacket
- Press Stud Front Reversible Front Fastening
- Fold Back French Cuff
- Pen Pocket On Left Sleeve
- Denny's Label On Pen Pocket
- 10 Long Life Stainless Steel Press Studs
- Suitable For Industrial Laundering At 65 Degrees

XS-2XL  
65% Polyester  
35% Cotton  
200 gsm

Ctn Qty 10 pieces



XS	S	M	L	XL	2XL
32-34	36-38	40-42	44-46	48-50	52-54

BLACK 36	WHITE 30
-------------	-------------

BLACK C	WHITE E
------------	------------

XS	S	M	L	XL	2XL
32-34	36-38	40-42	44-46	48-50	52-54



**BonChef**  
BAGGY  
FITTING CHEFS  
TROUSERS

**B703**

- Unisex Design Baggy Fit Trousers With Elasticated Drawstring Waistband.
- Two Side Pockets & One Back Pocket.
- Long Leg (33) Which Can Be Rolled Up As Required.
- Excellent Laundry Features

XS-2XL  
65% Polyester / 35% Cotton  
240 gsm

Ctn Qty 20 pieces



**Dennys**  
LONDON®  
ELASTICATED  
CHEFS  
TROUSERS

**DDC18**

- Unisex Style
- Hard Wearing Fabric
- Elasticated Waist With Drawcord
- 2 Front Pockets
- 1 Back Pocket
- Launderable To 65°C

XS-2XL  
65% Polyester  
35% Cotton  
195 gsm

Ctn Qty 20 pieces



XS	S	M	L	XL	2XL
26-28	30-32	34-36	38-40	42-44	46-48

BLACK 36
-------------

BLACK C
------------

XS	S	M	L	XL	2XL
24-26	28-30	32-34	36-38	40-42	44-46

# CATERING & HOSPITALITY



## AFD BEST VALUE TROUSER

### DDC15

- Maximum 40 Degrees - Not Laundry Proof
- Low Cost
- One Back Pocket
- Unisex
- Tunnelled Elastic Waist With Drawstring
- Regular Length 81cm

S-2XL

65% Polyester  
35% Cotton  
180 gsm

S	M	L	XL	2XL
28-30	32-34	36-38	40-42	44-46



## BonChef CLASSIC CHEQUERED CHEF TROUSER MENS

### B701

- Blue & White Check Fabric
- Button Fly
- Belt Loops
- Two Side & One Back Pocket
- Standard 33 Leg That Can Be Rolled Up To Suit

28-48 Waist  
33 Leg Length  
100% Cotton  
240 gsm

Ctn Qty 20 pieces



LAST CHANCE

Waist	Leg Length
28-48	33



## BonChef LOOSE FIT CHEQUERED CHEF TROUSERS

### B704

- Unisex Design Baggy Fit Trousers With Elasticated Drawstring Waistband.
- Two Side Pockets & One Back Pocket.
- Long Leg (33) Which Can Be Rolled Up As Required.
- Excellent Laundry Features

XS-2XL

65% Polyester / 35% Cotton  
240 gsm

Blue, White check available in 100% cotton only.  
Ctn Qty 20 pieces



XS	S	M	L	XL	2XL
26-28	30-32	34-36	38-40	42-44	46-48



## BonChef CLASSIC CHEQUERED CHEF TROUSER LADIES

### B702

- Half Elasticated Waistband For Better Fit
- Zip Front For Easy Fastening
- Back Pocket & Concealed Side Pocket

Ladies 6-22  
100% Cotton  
240 gsm

Ctn Qty 20 pieces



LAST CHANCE

6	8	10	12	14	16	18	20	22
24	26	28	30	32	34	36	38	40







**BonChef**  
TALL CHEFS HAT

**B802**

- Hard Wearing Cotton Fabric
- 60° Washable
- Classic Styling
- Part Elasticated For A Better Fit

One Size  
100% Cotton  
240 gsm

Ctn Qty 50 pieces

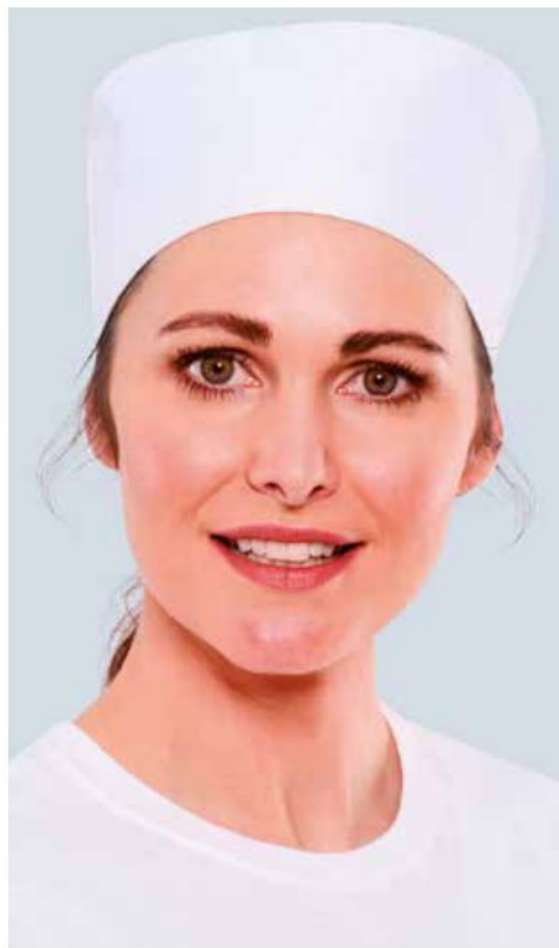

**BonChef**  
CHEFS SKULL CAP

**B801**

- Hard Wearing Poly Cotton
- 60° Washable
- Three Piece Construction
- Part Elasticated For A Better Fit

One Size  
65% Polyester / 35% Cotton  
240 gsm

Ctn Qty 50 pieces



WHITE  
30

BLACK 36    RED 48    WHITE 30



**AFD**  
BY DENNY'S  
CHEFS COOLMAX ZANDANA

**DDG29**

- Zandana With CoolMax Panels
- Elasticated Back & Tie Tapes
- CoolMax Panels
- 65 Degrees Industrial Wash

One Size  
100% Cotton  
150 gsm



**Denny's**  
LONDON  
CHEFS SKULL CAP

**DDG07**

- 5 Eyelet Holes In Crown For Improved Airflow
- Four Thickness's Of Material For Better Moisture Absorbency
- Denny's Label On Seam
- Hard Wearing, Easy Care
- Long Lasting & Comfortable
- Suitable For Industrial Laundering At 40 Degrees

S-XL  
65% Polyester / 35% Cotton  
200 gsm

Ctn Qty 200 pieces

BLACK C    WHITE E

BLACK C    NAVY B    RED F  
WHITE E

S	M	L	XL
22	23	24	25



## BonChef® WAIST APRON 24 INCH

**B762**

- Hard Wearing Poly Cotton Work Garment
- 60° Washable
- 24 / 61cm Long
- Twill Tape Fastening

One Size  
65% Polyester / 35% Cotton  
240 gsm

Ctn Qty 50 pieces

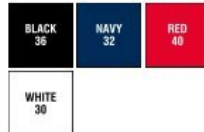

## BonChef® CHEFS APRON 30 INCH

**B764**

- Hard Wearing Poly Cotton Work Garment
- 60° Washable
- 30 / 76cm Long
- Twill Tape Fastening

One Size  
65% Polyester / 35% Cotton  
240 gsm

Ctn Qty 50 pieces



## BonChef® BISTRO APRON 31 INCH

**B763**

- Hard Wearing Poly Cotton Work Garment
- 60° Washable
- 31 / 79cm Long
- Large Patch Pocket
- Self Fabric Fastener

One Size  
65% Polyester / 35% Cotton  
240 gsm

Ctn Qty 50 pieces



## absolute apparel

### WAIST APRON WITH POCKET

**AA76**

- Quality & Value
- Hard Wearing Poly Cotton Work Garment
- Guaranteed To Perform At 50° Wash
- 13 / 33cm Long
- Large Patch Pocket

One Size  
80% Polyester / 20% Cotton  
7.25oz / 245 gsm

Ctn Qty 50 pieces



## BonChef® BAR / CHEFS APRON 36 INCH

**B765**

- Hard Wearing Poly Cotton Work Garment
- 60° Washable
- 36 / 91cm Long
- Metal Eyelets For Added Strength
- Self Fabric Fastener

One Size  
65% Polyester / 35% Cotton  
240 gsm

Ctn Qty 50 pieces



## Dennys LONDON®

### WRAP OVER WAIST APRON

**DDP33**

- 38 Wide x 18 Long
- Webbing Tie Tapes
- Pocket 17 Wide x 10 Deep
- Suitable For Industrial Laundering At 65 Degrees

One Size  
65% Polyester / 35% Cotton  
245 gsm

Ctn Qty 50 pieces

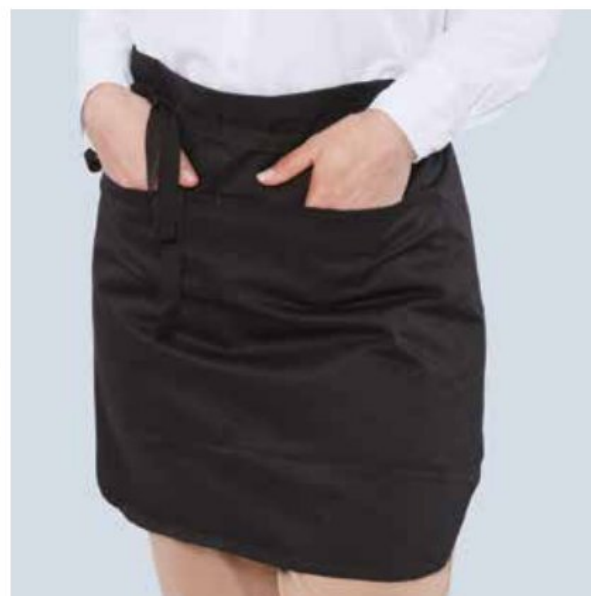





**Dennys**  
LONDON®

**RECYCLED WAIST APRON 23 INCH WITH POCKET**

**DDP110**

- Recycled Polyester
- Hard Wearing Easy Care Fabric
- 28 Wide, 23 Long
- Front Pocket
- Self Colour Ties
- Bleach Resistant
- Crease Resistant
- Quick Drying
- Launderable To 65°C

One Size  
100% Polyester  
200 gsm

Ctn Qty 20 pieces

BISCUIT K	BLACK C	BOTTLE D
CLARET G	GRIFFIN Q	HOT PINK A1
LIGHT OLIVE R1	MID BLUE L1	NAVY B
OLIVE W	ORANGE D1	PEAT L
PURPLE J	RED F	SAPPHIRE A
SEA GRASS K1	STORM GREY C1	SUNFLOWER P
WHITE E		



**Dennys**  
LONDON®

**SHORT BAR APRON 16 INCH WITH POCKET**

**DDP37CN**

- 28 Wide x 16 Length
- No Tangle, Wash Friendly Ties
- Bleach Resistant Vat Dyed, High Spec Fabric
- Tie Tapes Bar Tacked, Ends Turned & Sewn
- Denny's Label Sewn Flat
- 2 Front Pockets – 1 Open
- Open Pocket Size: 17 X 8
- Velcro Pocket Size: 12 X 6
- Bleach Resistant Vat Dyed Fabric
- Suitable For Industrial Laundering At 65 Degrees

One Size  
65% Polyester / 35% Cotton  
245 gsm

Ctn Qty 50 pieces

BLACK C

**MONEY POCKET APRON WITH ZIP**

**DDW15**

- Full Zip Multi-Pocket Waist Apron
- 17 Wide x 10 Long
- Money Pockets
- Full Length Zip Pouch Pocket
- Two Patch Pockets Overlaid & Split Into 3 Divisions
- Bleach Resistant Vat Dyed Fabric
- Suitable For Industrial Laundering At 65 Degrees

One Size  
65% Polyester / 35% Cotton  
245 gsm



**Dennys**  
LONDON®

BLACK C

**BonChef**  
**MONEY POCKET APRON**

**B760**

- Hard Wearing Poly Cotton Work Garment
- 60° Washable
- 13 / 33cm Long
- Large Patch Pocket
- Curved Hemline

One Size  
65% Polyester / 35% Cotton  
240 gsm

Ctn Qty 50 pieces



BLACK 36	BOTTLE GREEN 38	BURGUNDY 41
NAVY 32		



**BonChef**  
**MONEY POCKET APRON WITH ZIP**

**B761**

- Hard Wearing Poly Cotton Work Garment
- 60° Washable
- 13 / 33cm Long
- Large Patch Pocket With Zipper
- Curved Hemline

One Size  
65% Polyester / 35% Cotton  
240 gsm

Ctn Qty 50 pieces



BLACK 36





**absolute**  
apparel

## WAIST APRON WITH ZIP POCKET

AA706

- Quality & Value
- Hard Wearing Poly Cotton Work Garment
- Guaranteed To Perform At 50° Wash
- 13 / 33cm Long
- Large Patch Pocket With Zipper

One Size  
80 %Polyester / 20% Cotton  
7.25oz / 245 gsm

Ctn Qty 50 pieces



BLACK  
36



**absolute**  
apparel

## WAIST APRON

AA78

- Quality & Value
- Hard Wearing Poly Cotton Work Garment
- Guaranteed To Perform At 50° Wash
- 13 / 33cm Long

One Size  
80 %Polyester / 20% Cotton  
7.25oz / 245 gsm

Ctn Qty 50 pieces



BLACK 36    NAVY 32    WHITE 30



*Dennys*  
LONDON®

## RECYCLED BIB APRON WITH POCKET

DDP210

- Recycled Polyester
- Hard Wearing Easy Care Fabric
- 28 Wide, 34 Long
- Front Pocket
- Self Colour Ties
- Bleach Resistant
- Quick Drying
- Crease Resistant
- Launderable To 65°C

One Size  
100% Polyester  
200 gsm

Ctn Qty 20 pieces

BISCUIT K	BLACK C	BOTTLE D	CLARET G	GRIFFIN Q
HOT PINK A1	LIGHT OLIVE R1	MID BLUE L1	NAVY B	OLIVE W
ORANGE D1	PEAT L	PURPLE J	RED F	SAPPHIRE A
SEA GRASS X1	STORM GREY C1	SUNFLOWER P	WHITE E	





**absolute**  
apparel

**FULL LENGTH APRON**

**AA77**

- Quality & Value
- Guaranteed To Perform At 50° Wash
- Hard Wearing Poly Cotton Work Garment
- 34 / 86cm Long
- Neck Tape & Waist Ties

One Size  
80% Polyester / 20% Cotton  
7.25oz / 245 gsm

Ctn Qty 50 pieces



**BonChef**

**FULL LENGTH BUTCHERS APRON**

**B771**

- 60° Washable
- Hard Wearing Poly Cotton Work Garment
- 37 / 94cm Long
- Neck Tape & Waist Ties

One Size  
65% Polyester / 35% Cotton  
240 gsm

Ctn Qty 50 pieces



**LAST CHANCE**



BLACK 36	NAVY 32	WHITE 30
-------------	------------	-------------

NAVY/WHITE 3230	RED/WHITE 4030
--------------------	-------------------



**BonChef**

**FULL LENGTH APRON**

**B770**

- 60° Washable
- Hard Wearing Poly Cotton Work Garment
- 37 / 94cm Long
- Neck Tape & Waist Ties

One Size  
65% Polyester / 35% Cotton  
240 gsm

Ctn Qty 50 pieces



**Dennys**  
LONDON

**CLASSIC COTTON BUTCHERS APRON**

**DDP85**

- Adjustable Halter
- Reinforced Tie Tapes
- Full Size Bib Apron
- 100% Cotton Fully Shrunken
- Industrial Wash, 65 Degrees
- Colour Fast Printed.
- 36 Wide, 38 Long

One Size  
100% Cotton  
280 gsm

Ctn Qty 50 pieces

BLACK 36	BOTTLE GREEN 38	NAVY 32
-------------	--------------------	------------

WHITE 30
-------------

NAVY WHITE AP
------------------



# CATERING & HOSPITALITY



## Dennys LONDON® FULL LENGTH POLYESTER BUTCHERS APRON

### DDP50

- Hard Wearing Easy Care Fabric
- 31 Wide, 40 Long
- Self Colour Ties
- Bleach Resistant
- Crease Resistant
- Quick Drying
- Launderable To 65°C

One Size  
100% Polyester  
200 gsm

Ctn Qty 50 pieces

NAVY  
WHITE  
AP

## BonChef TABARD

### B772

- 60° Washable
- Hard Wearing Poly Cotton Work Garment
- Two Press Stud Adjustable Side Straps
- Curved Hemline

Small & Large  
65% Polyester / 35% Cotton  
240 gsm

Ctn Qty 50 pieces



BLACK 36	BOTTLE GREEN 38	BURGUNDY 41
RED 40	ROYAL BLUE 51	WHITE 30

S	L
6-10	12-18



## absolute apparel

### LADIES POCKET TABARD

### AA708

- Quality & Value
- Guaranteed To Perform At 50° Wash
- Hard Wearing Poly Cotton Work Garment
- Patch Pocket
- Press Stud Adjustable Side Tabs

S-XL  
80% Polyester / 20% Cotton  
7.25oz / 245 gsm

Ctn Qty 50 pieces



## BonChef TABARD WITH POCKET

### B773

- 60° Washable
- Front Patch Pocket
- Hard Wearing Poly Cotton Work Garment
- Two Press Stud Adjustable Side Straps
- Curved Hemline

S & L  
65% Polyester / 35% Cotton  
240 gsm

Ctn Qty 50 pieces



BLACK 36	BOTTLE GREEN 38	NAVY 32
RED 40	ROYAL BLUE 51	

BLACK  
36

S	M	L	XL
32-34	36-38	40-42	44-46

S	L
6-10	12-18





# WORKWEAR & HI-VIS

## KORNTEX HIGH VISIBILITY POLO SHIRT PAGE 218

Be safe, be seen with the Korntex KXPOLO. This polo is ISO compliant and features all round 5cm wide reflective stripes. Made from a high quality pique fabric, which is soft and breathable to keep the wearer comfortable all day. Suitable for a wide number of sectors including transport & logistics, construction and public sector.



# WORKWEAR & HI-VIS



**REGATTA**  
PROFESSIONAL

## ACTION SHORTS RTRJ332

- Water Repellent Finish
- Soft Touch Fabric
- Part Elasticated Waist
- Belt Loops
- 2 Front Bellow Pockets, 2 Rear Pockets 1 With Covered Zip

30-46 Waist  
65% Polyester / 35% Cotton  
180 gsm

Ctn Qty 24 pieces



**REGATTA**  
PROFESSIONAL

## PRO CARGO SHORT RTRJ389

- Hardwearing Polyester/Cotton Twill Fabric With Water Repellent Coating
- Multi Pocket Design
- Part Elasticated Waistband
- Triple Stitched Seams With Reinforced Crotch

28-46 Waist  
65% Polyester / 35% Cotton  
245 gsm

Ctn Qty 16 pieces



BLACK 800  
NAVY 540

BLACK 800  
NAVY 540



**RUSSELL**

## WORKWEAR POLYCOTTON TWILL SHORTS R002M

- 2 Back Pockets With Flaps
- Cargo Pocket On Right Leg
- Small Extra Pocket Below Waistband
- Expandable Waistband For Comfortable Fit
- BCI Cotton For A Sustainable Future

28-48 Waist  
65% Polyester / 35% Cotton  
260 gsm

Ctn Qty 12 pieces



**absolute**  
apparel

## CARGO SHORTS AA753

- Quality & Value
- Ringspun BCI Cotton & Recycled Polyester
- Hard Wearing Poly Cotton Work Garment
- Guaranteed To Perform At 50° Wash
- Flat Front Styling
- Zip Fly Front
- 2 Slanted Front Pockets
- 2 Velcro Thigh Pockets
- 2 Rear Pockets With Velcro Flaps
- BCI Cotton For A Sustainable Future

30-44 Waist  
80% Polyester, 20% Cotton  
7.25oz / 245 gsm

Ctn Qty 25 pieces



BLACK 36  
CONVOY GREY CG  
FRENCH NAVY FN

BLACK 36  
NAVY 32





REGATTA  
PROFESSIONAL

**PRO CARGO TROUSERS**

**RTRJ500**

- Water Repellent Coating
- Hardwearing Polycotton Fabric
- Belt Loops & Part-Elasticated Waist
- Knee Pad Pockets
- Zip Fly & Metal Shank Button
- 2 Front Pockets 1 Side Cargo Pocket Button Fasten, 2 Rear Pockets
- Side Leg Ruler Pocket
- D-Ring Attachment & Hammer Loop
- Reinforced Crotch Seam
- Reinforced Seams With Triple Stitching

28-46 Waist  
29,31,33 Length  
65% Polyester / 35% Cotton  
245 gsm

Ctn Qty 16 pieces



Size	Inside Leg
28S-46S	29
28R-46R	31
28L-46L	33



absolute  
apparel

**UTILITY CARGO TROUSERS**

**AA755**

- Quality & Value
- Hard Wearing Poly Cotton Work Garment
- Triple Stitched
- Kneepad Pockets
- Tuck Away Nail Pockets
- Thigh Pockets
- Reinforced Rear Pockets
- Velcro Flaps With Reflective Pullers
- Hammer Loop, Pen Pockets, Mobile Pocket
- Bar Tacked For Strength

28-52 Waist  
29, 31 & 33 Leg Length  
80% Polyester / 20% Cotton  
7.25oz / 245 gsm

Ctn Qty 25 pieces



Size	Inside Leg
28S-52S	29
28R-52R	31
28L-52L	33



absolute  
apparel

**CARGO TROUSERS MENS**

**AA75**

- Quality & Value In A Classic Style
- Ringspun BCI Cotton & Recycled Polyester
- BCI Cotton For A Sustainable Future
- Hard Wearing Poly Cotton Work Garment
- Guaranteed To Perform At 50° Wash
- Flat Front Styling
- Zip Fly Front
- 2 Deep Front Pockets
- 2 Velcro Thigh Pockets One With Pen Holder
- 2 Rear Pockets With Velcro Flaps
- Bar Tacked Throughout For Strength

28-52 Waist  
29, 31 & 33 Leg Length  
80% Polyester / 20% Cotton  
7.25oz / 245 gsm

Ctn Qty 25 pieces



Size	Inside Leg
28S-52S	29
28R-52R	31
28L-52L	33



# WORKWEAR & HI-VIS



**absolute**  
apparel

## CARGO TROUSERS LADIES

**AA752**

- Quality & Value
- Ringspun BCI Cotton & Recycled Polyester
- Hard Wearing Poly Cotton Work Garment
- Guaranteed To Perform At 50° Wash
- Flat Front Styling
- Zip Fly Front
- 2 Slanted Front Pockets
- 2 Velcro Thigh Pockets
- 2 Rear Pockets With Velcro Flaps
- BCI Cotton For A Sustainable Future

8R-22R  
Leg Length 31  
80% Polyester / 20% Cotton  
7.25oz / 245 gsm

Ctn Qty 25 pieces



Size	Inside Leg
8R-22R	31



**RUSSELL**

## HEAVY DUTY WORKWEAR TROUSERS

**R015M**

- Teflon Fabric Protector
- 2 Back Pockets, One Open, One With Flap And Hook And Loop Fastener
- Cargo Pockets On Both Legs, With Practical Compartments On Right Leg
- Small Extra Pocket Below Waistband
- Triple Stitched Inner Leg Seams And Pocket Openings Triple; Reinforced Seat Area
- Internal Pockets For Knee Pads (21cm X 15cm Max.)
- YKK Zipper
- BCI Cotton For A Sustainable Future

28-48 Waist  
30, 32, 34 Leg Length  
65% Polyester / 35% Cotton  
260 gsm

Ctn Qty 12 pieces



Size	Inside Leg
26S-48S	30
26R-48R	32
26L-48L	34



**REGATTA**  
PROFESSIONAL

## PRO CARGO HOLSTER TROUSERS

**RTRJ501**

- Fold Away Holster Pockets
- Hardwearing Polycotton Fabric
- Belt Loops & Part-Elasticated Waist
- Knee Pad Pockets
- Zip Fly & Metal Shank Button
- 2 Front Pockets 1 Side Cargo Pocket Button Fasten, 2 Rear Pockets
- Side Leg Ruler Pocket
- D-Ring Attachment & Hammer Loop
- Reinforced Crotch Seam
- Reinforced Seams With Triple Stitching

30-40 Waist  
29,31,33 Length  
65% Polyester / 35% Cotton  
245 gsm

Ctn Qty 16 pieces



Size	Inside Leg
30S-40S	29
30R-40R	31
30L-40L	33



**RUSSELL**

## WORKWEAR POLYCOTTON TWILL TROUSERS

**R001M**

- 2 Back Pockets With Flaps
- Cargo Pocket On Right Leg
- Small Extra Pocket Below Waistband
- Expandable Waistband For Comfortable Fit
- BCI Cotton For A Sustainable Future

28-48 Waist  
32, 34 Leg Length  
65% Polyester / 35% Cotton  
260 gsm

Ctn Qty 12 pieces



Size	Inside Leg
28R-48R	32
28L-48L	34







**REGATTA**  
PROFESSIONAL

## ACTION TROUSERS

**RTRJ330**

- Water Repellent Finish
- Soft Touch Fabric
- Part Elasticated Waist
- Double Seat
- Knee Patches
- Belt Loops
- Multi- Pocketed

28-46 Waist  
31 & 33 Leg Length  
Polyester Cotton  
180 gsm

Ctn Qty 24 pieces



## HIGH VISIBILITY KIDS SAFETY VEST

**KXW**

- Orange & Yellow Certified According To EN 1150
- Other Colours Are Not EN 1150 Certified
- Two 5cm Wide All Around Reflective Strips
- Adjustable Size With Velcro Fastening
- Suitable For School Trips, Play, Hiking & Sports

YXXS-YS  
100% Polyester  
120 gsm

YXXS Available in Orange and Yellow only  
Ctn Qty 100 pieces



Size	Inside Leg
28R-46R	31
28L-46L	33



YXXS	YXS	YS
24-28	28-30	32-34



## BonChef<sup>®</sup> UNISEX HYGIENE COAT

**B105**

- Unisex Design
- Three Patch Pockets
- Back Vent
- Button Front Fastening

XS-2XL  
65% Polyester / 35% Cotton  
240 gsm

Ctn Qty 20 pieces



## WARRIOR<sup>®</sup> HIGH VISIBILITY WAISTCOAT

**AA91**

- EN ISO 20471 Class: 2
- RIS-3279-TOM (Orange garments only)
- Black Piping
- Velcro Fastening
- Generous Decoration Area On Back Panel
- 1 Piece Per Polybag

M-4XL  
Polyester

Garment Features May Vary From Description Or Image  
Ctn Qty 100 pieces



XS	S	M	L	XL	2XL
32-34	36-38	40-42	44-46	48-50	52-54



S	M	L	XL	2XL	3XL	4XL
36-38	40-42	42-44	46-48	48-50	52-54	54-56



# WORKWEAR & HI-VIS



## PREMIUM HIGH VISIBILITY SAFETY VEST KXVEST

- Four Reflective Striped Safety Vest
- Complies With EN ISO 20471:2013 + A1:2016 (Yellow & Orange Only)
- Oeko-Tex 100 Standard
- Orange Also Complies With G0/RT 3279
- Two 5 cm Wide Reflective Strips Around The Body
- Two 5 cm Wide Reflective Strips Over The Shoulder
- Size Adjustable With Two Hook & Loop Fasteners
- Manufacturer Guarantees Reflective Properties According To EN Standard For 25 Washing Cycles At 40 Degrees
- Equipped With EAN Barcode;
- Instructions For Use In The 24 Official EU Languages
- Individually Packed In Polybag

S-7XL  
100% Polyester  
120 gsm

6XL and 7XL Available in Orange and Yellow only.  
Ctn Qty 100 pieces

BLACK S	CONVOY GREY GR	LIME GREEN LGRE	MAGENTA M
MAROON K	NAVY N	ORANGE O	PARAMEDIC GREEN PG
PINK RD	RED R	ROYAL BLUE RB	SKY BLUE SB
VIOLET V	WHITE W	YELLOW G	

S	M	L	XL	2XL	3XL	4XL	5XL	6XL	7XL
35-37	38-40	41-43	44-46	47-49	50-52	53-55	56-58	59-61	62-64



## HIGH VISIBILITY BIKERS VEST KXMOTO

- Certified According To EN ISO 20471
- Cutting Edge Safety Vest For Motorcyclists
- Velcro Fastening Ensures The Zipper Does Not Open Whilst Driving
- Elasticated Armholes & Hem To Ensure An Optimal Fit & Reduce Flapping At Speed
- Two 5cm Wide All Around Reflective Strips
- Two 5cm Wide Over The Shoulder Strips

L-5XL  
100% Polyester  
120 gsm

Ctn Qty 50 pieces



L	XL	2XL	3XL	4XL	5XL
41-43	44-46	47-49	50-52	53-55	56-58



## PREMIUM HI VIS EXECUTIVE MULTIFUNCTIONAL SAFETY VEST KXEXEC

- Kortex Executive Multifunctional Safety Vest
- Complies With EN ISO 20471:2013 + A1:2016 (Yellow & Orange Only)
- Oeko-Tex 100 Standard
- Orange Also Complies With G0/RT 3279
- 5 cm Wide Reflective Strip Around The Body
- Two 5 cm Wide Reflective Strips Over The Shoulder
- Full-Length Zipper At The Front
- Two Pockets With Hook & Loop Flaps
- Multifunctional: ID Card Pocket, Smartphone Pocket, Pen Holder & Key Ring
- Manufacturer Guarantees Reflective Properties According To EN Standard For 25 Washing Cycles At 40 Degrees
- Equipped With EAN Barcode
- Instructions For Use In The 24 Official Languages Of The EU
- Individually Packed In Polybag

S-7XL  
100% Polyester  
120 gsm

6XL and 7XL Available in Orange and Yellow only.  
Ctn Qty 50 pieces

BLACK S	CONVOY GREY GR	LIME GREEN LGRE	MAGENTA M	NAVY N	ORANGE O
PARAMEDIC GREEN PG	PINK RD	RED R	ROYAL BLUE RB	SKY BLUE SB	VIOLET V
WHITE W	YELLOW G	YELLOW BLUE GB	YELLOW ORANGE GO		

S	M	L	XL	2XL	3XL	4XL	5XL	6XL	7XL
35-37	38-40	41-43	44-46	47-49	50-52	53-55	56-58	59-61	62-64

## WARRIOR HIGH VISIBILITY L/S WAISTCOAT AA92

- EN ISO 20471 Class: 2
- Black Piping
- Velcro Fastening
- Generous Decoration Area On Back Panel
- 1 Piece Per Polybag

M-2XL  
Polyester

Garment Features May Vary From Description Or Image  
Ctn Qty 50 pieces



LAST CHANCE

M	L	XL	2XL
40-42	44-46	48-50	52-54







## HIGH VISIBILITY POLO SHIRT

### KXPOLO

- High Quality Pique Fabric
- EN ISO 20471 Compliant
- Orange Also Complies With GO/RT/3279
- Two 5cm Wide All Round Reflective Stripes
- Two 5cm Wide Reflective Stripes Over The Shoulders
- Soft & Breathable Polyester Fabric
- Suitable For Transport & Logistics, Events, Construction, Public Authority, Airports & Security

S-5XL  
100% Polyester  
240 gsm

Ctn Qty 50 pieces



S	M	L	XL	2XL	3XL	4XL	5XL
35-37	38-40	41-43	44-46	47-49	50-52	53-55	56-58



## HIGH VISIBILITY T-SHIRT

### KXS

- High Quality Micro Polyester
- EN ISO 20471 Compliant
- Orange Also Complies With GO/RT/3279
- Two 5cm Wide All Round Reflective Stripes
- Two 5cm Wide Reflective Stripes Over The Shoulders
- Soft & Breathable Polyester Fabric, Naturally Wicking
- Suitable For Transport & Logistics, Events, Construction, Public Authority, Airports & Security

S-5XL  
100% Polyester  
160 gsm

Ctn Qty 50 pieces



S	M	L	XL	2XL	3XL	4XL	5XL
35-37	38-40	41-43	44-46	47-49	50-52	53-55	56-58



## PREMIUM HIGH VISIBILITY HOOD SWEAT

### KXHO

- EN ISO20471:2013 Class 3 Compliant
- Orange Garment Conforms With GO/RT 3279
- Grey Contrast Drawcords, Cuffs & Hem
- Kangaroo Pouch Pocket
- Brushed Back Fleece Fabric
- 5cm Reflective Tape Throughout

S-3XL  
55% Polyester / 45% Cotton  
280 gsm

Ctn Qty 24 pieces



S	M	L	XL	2XL	3XL
35-37	38-40	41-43	44-46	47-49	50-52



## PREMIUM HIGH VISIBILITY SWEATSHIRT

### KXSW

- EN ISO20471:2013 Class 3 Compliant
- Orange Garment Conforms With GO/RT 3279
- Grey Contrast Collar, Cuffs & Hem
- Brushed Back Fleece Fabric
- 5cm Reflective Tape Throughout

S-3XL  
55% Polyester / 45% Cotton  
280 gsm

Ctn Qty 24 pieces



S	M	L	XL	2XL	3XL
35-37	38-40	41-43	44-46	47-49	50-52







## PREMIUM HIGH VISIBILITY SOFTSHELL JACKET

### KXSSHJ

- High-Viz Softshell Jacket
- Certified According To EN ISO 20471:2013 + A1:2016
- Orange Also Complies With GO/RT 3279
- Two 5 cm Wide Reflective Stripes Around The Body
- Two 5 cm Wide Reflective Strips Over The Shoulder
- Windproof & Heat-Insulating Fleece Lining
- Two Pockets On The Side, One Chest Pocket With Zipper
- Manufacturer Guarantees Reflective Properties According To EN Standard For 25 Washing Cycles At 40 Degrees
- Equipped With EAN Barcode
- Instructions For Use In The 24 Official Languages Of The EU
- Individually Packed In Polybag

S-3XL  
100% Polyester  
300 gsm

Ctn Qty 25 pieces

S	M	L	XL	2XL	3XL
35-37	38-40	41-43	44-46	47-49	50-52



## PREMIUM HIGH VISIBILITY FLEECE

### KXPF

- EN ISO20471:2013 Class 3 Compliant
- Orange Garment Conforms With GO/RT 3279
- 5Cm Reflective Tape Throughout
- Elasticated Cuffs & Waistband
- High Collar For Warmth
- Contrast Zipper
- 2 Lower Side Pockets

S-3XL  
100% Polyester  
260 gsm

Ctn Qty 24 pieces



S	M	L	XL	2XL	3XL
35-37	38-40	41-43	44-46	47-49	50-52



## PREMIUM HIGH VISIBILITY JACKET

### KXRJ

- EN ISO20471:2013 Class 3 Compliant
- Waterproof To EN 343 Standard
- Orange Conforms With GO/RT 3279
- Full Length Zip & Velcro Fastening Within Storm Flap
- 2 Concealed Zipped Pockets With Side Entry
- Chest Pocket With Velcro Fastening
- Concealed Hood & Storm Cuffs
- Quilted Inner Lining
- Contrast Cuff & Waistband

S-3XL  
Polyester Shell Quilt Lining

Ctn Qty 10 pieces



S	M	L	XL	2XL	3XL
35-37	38-40	41-43	44-46	47-49	50-52





## WARRIOR

### TULSA HIGH VISIBILITY BOMBER JACKET

#### AA94

- EN ISO 20471 Class: 1
- EN343: 2003
- Class: 3 - Water Penetration Resistance
- Class: 1 - Water Vapour Resistance
- 300D Polyester Fabric With PU Coating
- Heavy Duty Zip
- Press Stud Fastening Storm Flap
- External Mobile Phone Pocket
- 2 External Slanting Side Pockets
- Self Lined Elasticated Waistband
- Self Lined Elasticated Cuffs
- 1 Internal Pocket
- 1 Piece Per Polybag

M-3XL  
Polyester Shell / Nylon Quilt Lining

Garment Features May Vary From Description Or Image  
Ctn Qty 20 pieces

M	L	XL	2XL	3XL
40-42	44-46	48-50	52-54	56-58

SATURN  
YELLOW  
SY



### PREMIUM HARD HAT

#### KXHELMET

- High Quality Hard Hat
- 6-Point Head Strap With Sweatband For Comfort & Perfect Hold
- Size Adjustable Rotary Fastener
- Integral Adapter Pockets On Sides For Adding Visors & Ear Protection
- Integrated Rain Drain
- Suitable For Transport & Logistics, Events, Construction, Public Authority, Airports & Security

One Size  
100% Polyethylene

Ctn Qty 12 pieces



## WARRIOR

### UTAH HIGH VISIBILITY SITE JACKET

#### AA93

- EN ISO 20471 Class: 1
- EN343: 2003
- Class: 3 - Water Penetration Resistance
- Class: 1 - Water Vapour Resistance
- 300D Polyester Fabric With PU Coating
- Heavy Duty Zip
- Press Stud Fastening Storm Flap
- External Mobile Phone Pocket
- 2 Front Pockets With Flaps & 1 Internal Breast Pocket
- Internal Wicking Strip To Hem
- 1 Piece Per Polybag

M-3XL  
Polyester Shell / Nylon Quilt Lining

Garment Features May Vary From Description Or Image  
Ctn Qty 20 pieces

M	L	XL	2XL	3XL
40-42	44-46	48-50	52-54	56-58

SATURN  
YELLOW  
SY



### BASIC HARD HAT

#### KXBHELMET

- Basic Safety Helmet
- One Size Fits All
- Integrated Adapter Pockets On The Side For The Attachment Of Visors & Hearing Protection
- Integrated Rain Gutter

One Size  
100% Polyethylene  
40 Pc

Ctn Qty 40 pieces





# WORKWEAR & HI-VIS



## REFLECTIVE BODY BELT

### KXBAND

- The Trending Article For All Athletes
- Made From Elastic, Fluorescent & Reflecting Materials
- Perfect Body Fit Doesn't Interfere With Your Workout, Ideal For Cycling
- Easy To Handle Clip Closure To Front
- Adjustable Waist & Shoulders
- Two Additional Strips For Arms Or Legs With Velcro Closure
- Printable On Clip Closure
- Suitable For Cycling, Jogging, Playing, Hiking & Sports

One Size Adults  
100% Polyester

Ctn Qty 20 pieces



## PRINTABLE BRASSARD (ARMBAND)

### KXAB

- Printable Armbands For Quick & Easy Identification
- Adjustable Size With Hook & Loop Fastening
- Knitted Polyester
- Available In Various Colours

One Size  
100% Polyester  
250 pc

Ctn Qty 250 pieces



## HIGH VISIBILITY SLAP WRAP KXSNAP

- Certified According To EN 13356 Reflecting Snap Band With Metal Core
- The Band Snaps Shut & Wraps Itself Around The Wrist, Arm Or Ankle
- Perfect For Cyclists & Runners

34cm x 3cm  
Metal/PVC/Velvet

Ctn Qty 1000 pieces



## HIGH VISIBILITY DOG SAFETY VEST

### KXTH

- Hi-Viz Vest For Small & Medium-Sized Dogs
- Highly Reflective Hi-Viz Vest
- Easy To Clean Polyester Material
- Size Adjustable With Velcro Seal On Neck & Abdomen
- Quick & Easy To Put On
- Size S Neck Approx. 45cm / Abdomen Approx. 40cm
- Size M Neck Approx. 50cm / Abdomen Approx. 52cm
- Size L Neck Approx. 62cm / Abdomen Approx. 65cm

S-L  
100% Polyester  
100 gsm

Ctn Qty 250 pieces



Size	S	M	L
Neck	45cm	50cm	62cm
Abdomen	40cm	52cm	65cm



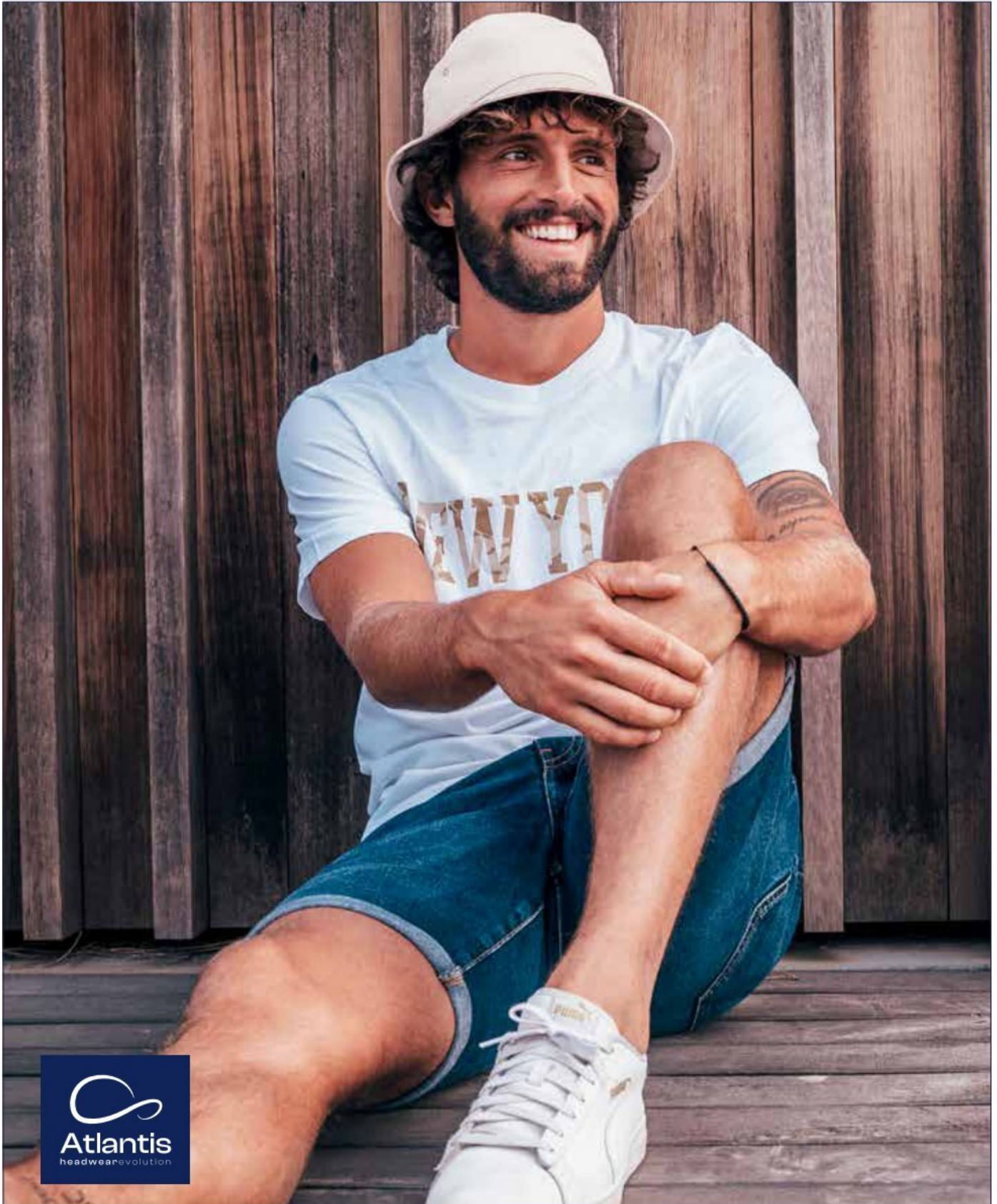

# HEADWEAR

## **POWELL RECYCLED COTTON BUCKET HAT PAGE 240**

Trendy bucket hat made of 100% recycled polyester. Soft crown for a loose and comfortable fit. Four rows on a sweatband in matching colour and two eyelets on crown. This hat is made by recycling 5 plastic bottles.





# HEADWEAR



## RECY FEEL RECYCLED TWILL 6 PANEL CAP

### ACREFE

- 6 Panels
- Medium Shape Structured Profile
- Mid Visor
- PVC Snap Closure
- 55 degree angle
- 100% Certified Recycled Polyester Twill
- 58cm One Size
- 115 gsm
- Tear Out Label
- 24 Per Pack
- Ctn Qty 144 pieces



amfori Sedex Global Recycled Standard



## BRYCE RECYCLED TRUCKER 5 PANEL CAP

### ACBRYC

- 5 Panels
- Medium Shape Structured Profile
- Mid Visor
- PVC Snap Closure
- 65 degree Angle
- 100% Recycled Polyester Twill
- Side & Back: 100% Recycled Polyester
- 58cm One Size
- 200 gsm
- Tear Out Label
- 24 Per Pack
- Ctn Qty 144 pieces



amfori Sedex Global Recycled Standard



## RECY THREE FULLY RECYCLED 6 PANEL CAP

### ACRETH

- 6 Panels
- Medium Shape Structured Profile
- Mid Visor
- PVC Snap Closure
- 65 degree angle
- 100% Cotton
- Side & Back: 100% Polyester
- 58cm One Size
- 260 gsm
- Tear Out Label
- 24 Per Pack
- Ctn Qty 144 pieces



amfori Sedex Global Recycled Standard



## ZION RECYCLED TRUCKER 6 PANEL CAP

### ACZIOC

- 6 Panels
- Low Shape Structured Profile
- Curved Visor
- PVC Snap Closure
- 65 Degree Angle
- 100% Recycled Polyester Twill
- Side & Back: 100% Recycled Polyester
- 58cm One Size
- 200 gsm
- Tear Out Label
- 24 Per Pack
- Ctn Qty 144 pieces



amfori Sedex Global Recycled Standard





## RAPPER 5 PANEL TRUCKER CAP

### ACRAPP

- 5 Panels
- High Shape Structured Profile
- Curved Visor
- PVC Snap Closure
- 65 Degree Angle
- 100% Polyester - Side & Back:
- 100% Polyester
- 58cm One Size
- 80 gsm
- Tear Out Label
- 24 Per Pack
- Ctn Qty 144 pieces



## RAPPER CANVAS 5 PANEL TRUCKER CAP



### ACRCAN

- 5 Panels
- Medium Shape Structured Profile
- Mid Visor
- PVC Snap Closure
- 65 Degree Angle
- 100% Cotton Canvas
- Side & Back: 100% Polyester
- 58cm One Size
- 260 gsm
- Tear Out Label
- 24 Per Pack
- Ctn Qty 144 pieces



## RAPPER CANVAS S RECYCLED 5 PANEL TRUCKER

### ACRACS

- Five Panels
- 65 Degree Crown Angle
- Medium Shape Structured Profile
- Mid Visor
- PVC Snap Closure
- Mesh Back In 100% Recycled Polyester
- 58cm One Size
- 270 gsm
- Tear Out Label
- 24 Per Pack
- Ctn Qty 144 pieces



## RAPPER JERSEY MID VISOR TRUCKER CAP

### ACRAJE

- 5 Panels
- High Shape Structured Profile
- Mid Visor
- PVC Snap Closure
- 75 Degree Angle
- 87% Cotton 13% Polyester
- - Side & Back: 100% Polyester
- 58cm One Size
- 220 gsm
- Tear Out Label
- 24 Per Pack
- Ctn Qty 144 pieces





# HEADWEAR



## RAPPER COTTON 5 PANEL TRUCKER CAP

### ACRACP

- 5 Panels
- High Shape Structured Profile
- Curved Visor
- PVC Snap Closure
- 65 Degree Angle
- 100% Chino Cotton Twill 16X12 - Side & Back: 100% Polyester
- 58cm One Size
- 180 gsm
- Tear Out Label
- 24 Per Pack
- Ctn Qty 144 pieces

amfori Sedex



## RAPPER DESTROYED 5 PANEL WEATHERED TRUCKER CAP

### ACRADS

- 5 Panels
- High Shape Soft Profile
- Curved Visor
- PVC Snap Closure
- 65 Degree Angle
- 100% Chino Cotton - Side & Back: 100% Polyester Mesh
- 58cm One Size
- 250 gsm
- Tear Out Label
- 24 Per Pack
- Ctn Qty 144 pieces

amfori Sedex



## RAPPER SUEDE 5 PANEL TRUCKER CAP

amfori Sedex

### ACRASU

- 5 Panels
- Medium Shape Structured Profile
- Mid Visor
- PVC Snap Closure
- 75 Degree Angle
- 100% Polyester
- Side & Back: 100% Polyester
- 58 cm One Size
- 130 gsm
- Tear Out Label
- 24 Per Pack
- Ctn Qty 144 pieces







## SNAP FIVE FLAT VISOR 5 PANEL CAP

### ACSNI

- 5 Panels
- High Shape Structured Profile
- Flat Visor
- PVC Snap Closure
- 85 Degree Angle
- 100% Polyester
- Underbill: 100% Cotton
- 58cm One Size
- 400 gsm
- Tear Out Label
- 24 Per Pack
- Ctn Qty 144 pieces



amfori Sedex



## JAMES SIX PANEL RECYCLED POLYESTER SNAPBACK

### ACJAME

- Six Panels
- 85 Degree Crown Angle
- High Shape Structured Profile
- Flat Visor
- PVC Snap Closure
- Mesh Back In 100% Recycled Polyester
- 58cm One Size
- 200 gsm
- Tear Out Label
- 24 Per Pack
- Ctn Qty 144 pieces



amfori Sedex Global Recycled Standard

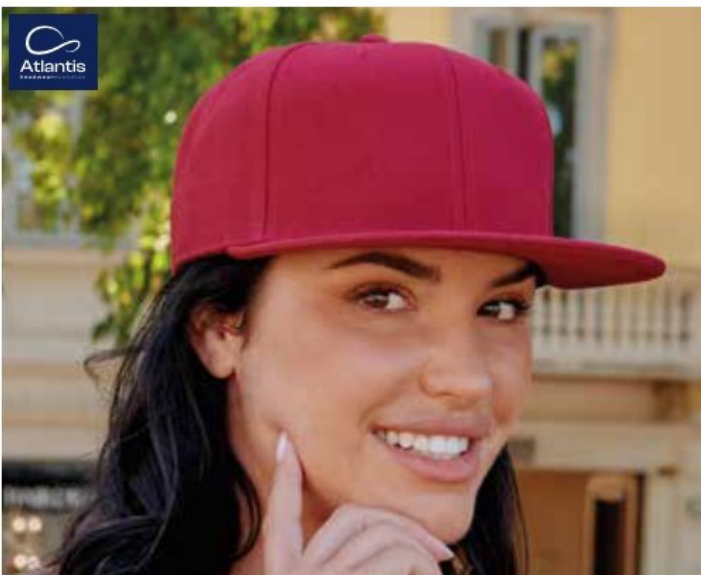

## SNAP BACK FLAT VISOR 6 PANEL CAP

### ACSNAIP

- 6 Panels
- High Shape Structured Profile
- Flat Visor
- PVC Snap Closure
- 85 Degree Angle
- 100% Polyester
- Underbill: 100% Cotton
- 58cm One Size
- 400 gsm
- Tear Out Label
- 24 Per Pack
- Ctn Qty 144 pieces



amfori Sedex



## SNAP BACK YOUTH FLAT VISOR 6 PANEL CAP

### ACKISN

- 6 Panels
- High Shape Structured Profile
- Flat Visor
- PVC Snap Closure
- 85 Degree Angle
- 100% Polyester - Underbill: 100% Cotton
- 54cm One Size Youths
- 400 gsm
- Tear Out Label
- 24 Per Pack
- Ctn Qty 144 pieces



amfori Sedex



# HEADWEAR



## BANK FIVE S RECYCLED SNAP BACK CAP

### ACBANS

- Five Panels
- 85 Degree Crown Angle
- High Shape Structured Profile
- Flat Visor
- PVC Snap Closure
- Mesh Back In 100% Recycled Polyester
- 58cm One Size
- 120 gsm
- Tear Out Label
- 24 Per Pack
- Ctn Qty 144 pieces



## SNAP 90'S FLAT VISOR 5 PANEL TRUCKER CAP



### ACSN90

- 5 Panels
- High Shape Soft Profile
- Flat Visor
- PVC Snap Closure
- 85 Degree Angle
- 100% Polyester - Side & Back: 100% Polyester
- 58cm One Size
- 80 gsm
- Tear Out Label
- 24 Per Pack
- Ctn Qty 144 pieces



## SNAP MESH FLAT VISOR 6 PANEL TRUCKER CAP

### ACSNME

- 6 Panels
- High Shape Structured Profile
- Flat Visor
- PVC Snap Closure
- 75 Degree Angle
- 100% Polyester - Side & Back: 100% Polyester - Underbill: 100% Cotton
- 58cm One Size
- 400 gsm
- Tear Out Label
- 24 Per Pack
- Ctn Qty 144 pieces



## RECY FIVE RECYCLED POLYESTER 5 PANEL CAP



### ACRECF

- 5 Panels
- High Shape Structured Profile
- Curved Visor
- Velcro Closure
- 65 Degree Angle
- 100% Recycled Polyester
- 58cm One Size
- 220 gsm
- Tear Out Label
- 50 Per Pack
- Ctn Qty 200 pieces





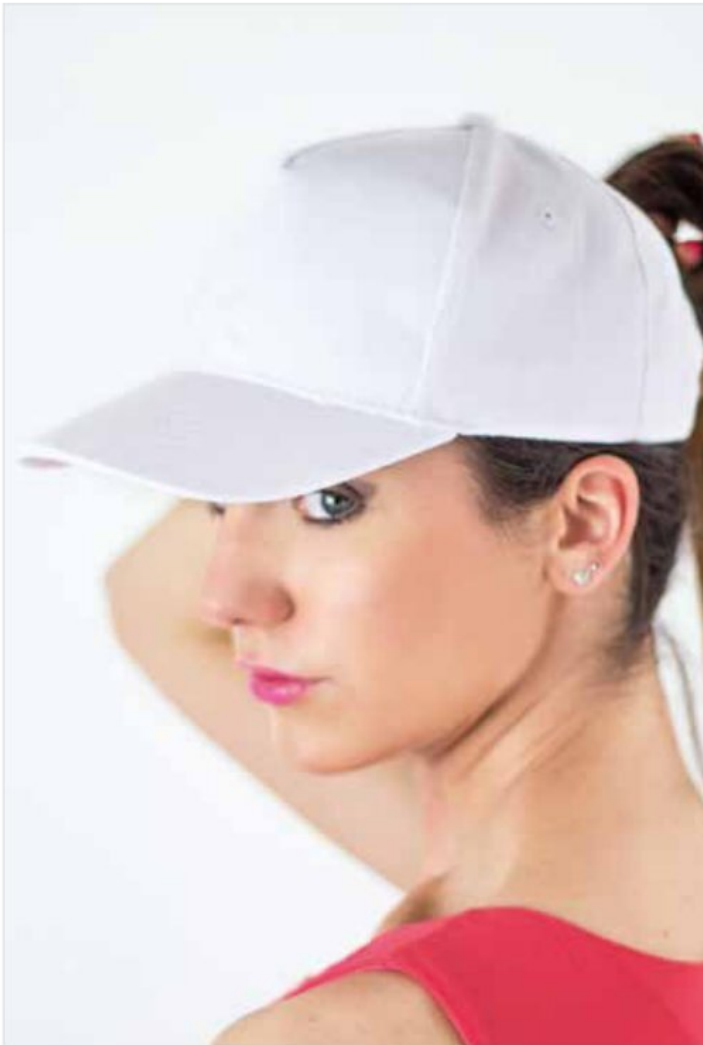

## START FIVE YOUTHS 5 PANEL CAP

amfori Sedex

### ACKDSF

- 5 Panels
- High Shape Structured Profile
- Curved Visor
- Velcro Closure
- 65 Degree Angle
- 100% Cotton Twill 23X23 108X58
- 52cm One Size Youths
- 160 gsm
- Paper Label
- 50 Per Pack
- Ctn Qty 200 pieces



## START 5 5 PANEL CAP

### ACSTFV

- 5 Panels
- High Shape Structured Profile
- Curved Visor
- Velcro Closure
- 65 Degree Angle
- 100% Cotton Twill 23X23 108X58
- 58cm One Size
- 160 gsm
- Paper Label
- 50 Per Pack
- Ctn Qty 200 pieces

amfori Sedex



## KIDS RECY 5 RECYCLED 5 PANEL CAP

amfori Sedex Global Recycled Standard

### ACKRFS

- Five Panels
- 65 Degree Crown Angle
- High Shape Structured Profile
- Curved Visor
- Velcro Closure
- 100% Recycled PolyesterTwill
- 52cm One Size Youths
- 200 gsm
- Tear Out Label
- 50 Per Pack
- Ctn Qty 200 pieces



# HEADWEAR



**LIBERTY FIVE HEAVY BRUSH COTTON CAP**

amfori Sedex

**ACLIFV**

- 5 Panels
- Medium Shape Structured Profile
- Curved Visor
- Velcro Closure
- 65 Degree Angle
- 100% Medium Brushed Cotton Twill - 10X10 - 74X54
- 58cm One Size
- 250 gsm
- Paper Label
- 50 Per Pack
- Ctn Qty 200 pieces



**START SIX 6 PANEL BASEBALL CAP**

amfori Sedex

**ACSTSX**

- 6 Panels
- Low Shape Structured Profile
- Curved Visor
- Velcro Closure
- 65 Degree Angle
- 100% Cotton Twill 23X23 108X58
- 58cm One Size
- 160 gsm
- Paper Label
- 50 Per Pack
- Ctn Qty 200 pieces



**START FIVE SANDWICH 5 PANEL BASEBALL CAP**

**ACFSFW**

- 5 Panels
- High Shape Structured Profile
- Curved Visor
- Velcro Closure
- 65 Degree Angle
- 100% Cotton Twill 23X23 108X58
- 58cm One Size
- 160 gsm
- Paper Label
- 50 Per Pack
- Ctn Qty 200 pieces



**RECY SIX RECYCLED POLYESTER 6 PANEL CAP**

**ACRECS**

- 6 Panels
- Low Shape Structured Profile
- Curved Visor
- Velcro Closure
- 65 Degree Angle
- 100% Recycled Polyester Twill
- 58cm One Size
- 220 gsm
- Tear Out Label
- 50 Per Pack
- Ctn Qty 144 pieces







## LIBERTY SIX BUCKLE BRUSHED COTTON 6 PANEL CAP

### ACLISB

- 6 Panels
- Low Shape Structured Profile
- Curved Visor
- Metal Buckle & Metal Hole Closure
- 55 Degree Angle
- 100% Medium Brushed Cotton Twill - 10X10 - 74X54
- 58cm One Size
- 250 gsm
- Paper Label
- 50 Per Pack
- Ctn Qty 200 pieces

amfori Sedex



## LIBERTY SIX BRUSHED COTTON 6 PANEL CAP

### ACLISL

- 6 Panels
- Low Shape Structured Profile
- Curved Visor
- Velcro Closure
- 55 Degree Angle
- 100% Medium Brushed Cotton Twill - 10X10 - 74X54
- 58cm One Size
- 250 gsm
- Paper Label
- 50 Per Pack
- Ctn Qty 200 pieces

amfori Sedex



## LIBERTY SANDWICH HEAVY BRUSH COTTON 6 PANEL BASEBALL CAP

### ACLISA

- 6 Panels
- Low Shape Structured Profile
- Curved Visor
- Metal Snap Buckle & Sewn Hole Closure
- 65 Degree Angle
- 100% Medium Brushed Cotton Twill - 10X10 - 74X54
- 58cm One Size
- 250 gsm
- Tear Out Label
- 50 Per Pack
- Ctn Qty 200 pieces

amfori Sedex



# HEADWEAR



## LIBERTY FIVE BUCKLE HEAVY BRUSH COTTON CAP

### ACLIFB

- 5 Panels
- Medium Shape Structured Profile
- Curved Visor
- Metal Snap Buckle & Sewn Hole Closure
- 65 Degree Angle
- 100% Medium Brushed Cotton Twill - 10X10 - 74X54
- 58cm One Size
- 250 gsm
- Paper Label
- 50 Per Pack
- Ctn Qty 200 pieces



## BEAT MID VISOR STRUCTURED 6 PANEL CAP

### ACBEAC

- 6 Panels
- Medium Shape Structured Profile
- Mid Visor
- PVC Snap Closure
- 75 Degree Angle
- 100% Polyester
- Underbill: 100% Chino Cotton Twill
- 58cm One Size
- 400 gsm
- Tear Out Label
- 24 Per Pack
- Ctn Qty 144 pieces



## RECORD MID VISOR 5 PANEL TRUCKER CAP

### ACRECO

- 5 Panels
- High Shape Soft Profile
- Mid Visor
- PVC Snap Closure
- 75 Degree Angle
- 100% Chino Cotton Twill 16X12
- 108X56 - Side & Back: 100% Polyester
- 58cm One Size
- 250 gsm
- Tear Out Label
- 24 Per Pack
- Ctn Qty 144 pieces



## RACING TEAMWEAR 6 PANEL CAP

### ACRACI

- 6 Panels
- Medium Shape Structured Profile
- Curved Visor
- Velcro Closure
- 55 Degree Angle
- 94% Polyester 6% Viscose
- 58cm One Size
- 180 gsm
- Tear Out Label
- 24 Per Pack
- Ctn Qty 144 pieces







## STAR YOUTH 6 PANEL CONTRAST BASEBALL CAP

### ACKIDS

- 6 Panels
- Medium Shape Structured Profile
- Curved Visor
- Velcro Closure
- 65 Degree Angle
- 100% Chino Cotton Twill  
16X12 - 108X56
- 54cm One Size Youths
- 250 gsm
- Tear Out Label
- 24 Per Pack
- Ctn Qty 144 pieces



## RECYCLED CAP CERTIFIED RECYCLED 6 PANEL CAP

### ACRECC

- 6 Panels
- Medium Shape Structured Profile
- Curved Visor
- Velcro Closure
- 75 degree angle
- 100% Certified Recycled Polyester Twill
- 58cm One Size
- 200 gsm
- Tear Out Label
- 24 Per Pack
- Ctn Qty 144 pieces

amfori Sedex



## WINNER WINNERS LAUREL EMBROIDERED CAP

### ACWINN

- 6 Panels
- Medium Shape Structured Profile
- Curved Visor
- Metal Buckle & Sewn Hole Closure
- 65 Degree Angle
- 100% Heavy Cotton Twill - 7X7 - 68X38
- 58cm One Size
- 320 gsm
- Tear Out Label
- 24 Per Pack
- Ctn Qty 144 pieces

amfori Sedex



## ESTORIL JACQUARD WEAVE 6 PANEL CAP

### ACESTO

- 6 Panels
- Medium Shape Structured Profile
- Curved Visor
- Velcro Closure
- 65 Degree Angle
- 100% Polyester Jacquard
- 58cm One Size
- 150 gsm
- Tear Out Label
- 24 Per Pack
- Ctn Qty 144 pieces

amfori Sedex





# HEADWEAR



## ESTORIL S RECYCLED JACQUARD WEAVE 6 PANEL CAP

### ACESTS

- Six Panels
- 65 Degree Crown Angle
- Medium Shape Structured Profile
- Curved Visor
- Velcro Closure
- 100% Recycled Polyester Jacquard
- 58cm One Size
- 150 gsm
- Tear Out Label
- 24 Per Pack
- Ctn Qty 144 pieces



## RAY S RECYCLED PERFORMANCE 5 PANEL CAP

### ACRAYS

- Twill
- 100% Recycled Polyester
- Six Panels
- 55 Degree Crown Angle
- Medium Shape Structured Profile
- Mid Visor
- Velcro Closure
- 58cm One Size
- 106 gsm
- Tear Out Label
- 24 Per Pack
- Ctn Qty 144 pieces



## SAND RECYCLED BREATHABLE 6 PANEL CAP

### ACSANC

- Jacquard
- 95% Recycled Polyester 5% Elastane
- Six Panels
- Medium Shape Structured Profile
- Mid Visor
- Velcro Closure
- Woven Label, Can Be Cut Out
- 58cm One Size
- 230 gsm
- 24 Per Pack
- Ctn Qty 144 pieces



## BOY ACTION 6 PANEL CHINO BASEBALL CAP

### ACBOAC

- 6 Panels
- Low Shape Soft Profile
- Curved Visor
- Metal Sunday Buckle Closure
- 55 Degree Angle
- 100% Chino Cotton Twill
- S/M 52cm, L/XL 54cm
- 250 gsm
- Tear Out Label
- 24 Per Pack
- Ctn Qty 144 pieces







## ACTION 6 PANEL CHINO BASEBALL CAP

amfori Sedex

### ACACTI

- 6 Panels
- Low Shape Soft Profile
- Curved Visor
- Metal Sunday Buckle Closure
- 55 Degree Angle
- 100% Chino Cotton Twill
- 58cm One Size
- 250 gsm
- Tear Out Label
- 24 Per Pack
- Ctn Qty 144 pieces



LAST CHANCE

## SPORT SANDWICH 6 PANEL BASEBALL CAP

### ACSPSA

- 6 Panels
- Low Shape Structured Profile
- Curved Visor
- Metal Snap Buckle & Sewn Hole Closure
- 65 Degree Angle
- 100% Cotton Twill 21X21
- 58cm One Size
- 180 gsm
- Tear Out Label
- 24 Per Pack
- Ctn Qty 144 pieces

amfori Sedex

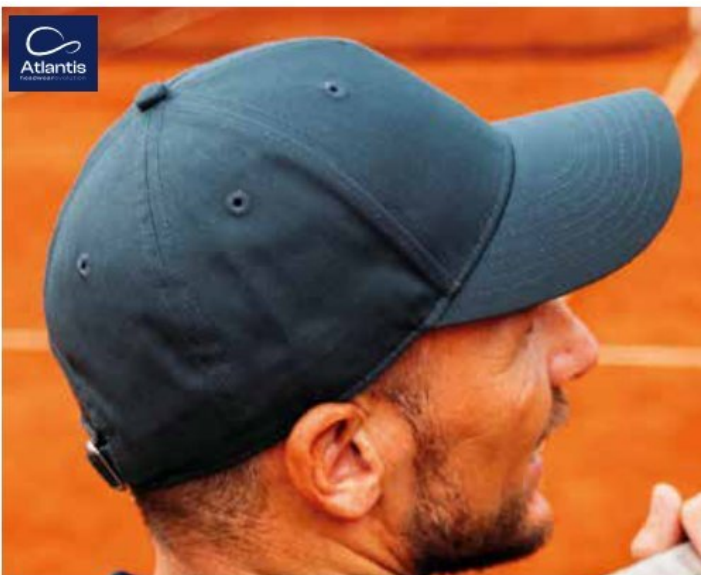

## SHOT CURVED VISOR 5 PANEL STRUCTURED CAP

### ACSHOT

- 5 Panels
- Medium Shape Structured Profile
- Curved Visor
- Metal Sunday Buckle Closure
- 65 Degree Angle
- 100% Cotton
- 58cm One Size
- 270 gsm
- Tear Out Label
- 24 Per Pack
- Ctn Qty 144 pieces

amfori Sedex



## FIJI RECYCLED POLYESTER 5 PANEL CAP

### ACFIJC

- 5 Panels
- Medium Shape Structured Profile
- Curved Visor
- Velcro Closure
- 65 Degree Angle
- 100% Recycled Polyester Twill
- 58cm One Size
- 200 gsm
- Tear Out Label
- 24 Per Pack
- Ctn Qty 144 pieces

amfori Sedex





# HEADWEAR



## GOLF 6 PANEL BASEBALL CAP

### ACGOLX

- 6 Panels
- Medium Shape Structured Profile
- Curved Visor
- Velcro Closure
- 65 Degree Angle
- 100% Cotton - Side & Back: 100% Polyester
- 58cm One Size
- 240 gsm
- Tear Out Label
- 24 Per Pack
- Ctn Qty 144 pieces

amfori Sedex



WHITE



## HIT TWILL CURVED VISOR 6 PANEL CAP

### ACHITC

- 6 Panels
- Low Shape Structured Profile
- Curved Visor
- Metal Sunday Buckle Closure
- 55 Degree Angle
- 100% Chino Cotton Twill
- 58cm One Size
- 270 gsm
- Tear Out Label
- 24 Per Pack
- Ctn Qty 144 pieces

amfori Sedex



## GREEN CAP ORGANIC COTTON 6 PANEL CAP

### ACGRCA

- 6 Panels
- High Shape Structured Profile
- Curved Visor
- Metal Sunday Buckle Closure
- 75 degree angle
- 100% Certified Organic Cotton Twill
- 58cm One Size
- 265 gsm
- Tear Out Label
- 24 Per Pack
- Ctn Qty 144 pieces

amfori Sedex



BURGUNDY

WHITE



## PITCHER FLEXIBLE FIT 6 PANEL CAP

### ACPITB

- 6 Panels
- Medium Shape Structured Profile
- Mid Visor
- Fully Enclosed Stretch Closure
- 65 Degree Angle
- 98% Cotton 2% Elastane Twill
- S/M 56cm, L/XL 58cm
- 305 gsm
- Tear Out Label
- 24 Per Pack
- Ctn Qty 144 pieces



amfori Sedex





## JOSHUA RECYCLED POLYESTER 6 PANEL CAP

### ACJOSC

- 6 Panels
- Medium Shape Structured Profile
- Curved Visor
- Velcro Closure
- 65 Degree Angle
- 100% Recycled Polyester Twill
- 58cm One Size
- 200 gsm
- Tear Out Label
- 24 Per Pack
- Ctn Qty 144 pieces



**LAST CHANCE**

## PILOT PIPING SANDWICH PREMIUM BRUSH COTTON 6 PANEL CAP

### ACPIPS

- 6 Panels
- Medium Shape Structured Profile
- Curved Visor
- Metal Buckle & Metal Hole Closure
- 65 Degree Angle
- 100% Heavy Brushed Cotton Twill 7X7
- 58cm One Size
- 320 gsm
- Tear Out Label
- 24 Per Pack
- Ctn Qty 144 pieces



**LAST CHANCE**

## PILOT PREMIUM BRUSH COTTON 6 PANEL CAP

### ACPILO

- 6 Panels
- Medium Shape Structured Profile
- Curved Visor
- Metal Buckle & Sewn Hole Closure
- 65 Degree Angle
- 100% Heavy Brushed Cotton Twill 7X7
- 58cm One Size
- 320 gsm
- Tear Out Label
- 24 Per Pack
- Ctn Qty 144 pieces



**LAST CHANCE**

## ZOOM PIPING SANDWICH SPORTS 6 PANEL CONTRAST BASEBALL CAP

### ACZOPI

- 6 Panels
- Medium Shape Structured Profile
- Curved Visor
- Velcro Closure
- 55 Degree Angle
- 35% Cotton/65% Polyester
- - 21X21 - 108X58
- 58cm One Size
- 180 gsm
- Tear Out Label
- 50 Per Pack
- Ctn Qty 200 pieces





# HEADWEAR



## ZOOM SPORTS 6 PANEL BASEBALL CAP

### ACZOOM

- 6 Panels
- Medium Shape Structured Profile
- Curved Visor
- Velcro Closure
- 55 Degree Angle
- 35% Cotton/65% Polyester
- 21X21 - 108X58
- 58cm One Size
- 180 gsm
- Tear Out Label
- 50 Per Pack
- Ctn Qty 200 pieces



amfori Sedex



## CARGO WEATHERED VISOR CAP

### ACCARG

- 5 Panels
- High Shape Structured Profile
- Curved Visor
- Metal Sunday Buckle Closure
- 75 Degree Angle
- 100% Chino Cotton Twill 16X10 - 108X56
- 58cm One Size
- 290 gsm
- Tear Out Label
- 24 Per Pack
- Ctn Qty 144 pieces



amfori Sedex



## CREEP S RECYCLED CORDUROY CAP

### ACCRES

- Corduroy
- 100% Recycled Polyester
- Six Panels
- 55 Degree Crown Angle
- Medium Shape Structured Profile
- Curved Visor
- Metal Buckle Closure
- 58cm One Size
- 215 gsm
- Tear Out Label
- 24 Per Pack
- Ctn Qty 144 pieces



amfori Sedex



## CORDY S RECYCLED CORDUROY CAP

### ACCORS

- Corduroy
- 100% Recycled Polyester
- Six Panels
- 55 Degree Crown Angle
- Medium Shape Structured Profile
- Curved Visor
- Velcro Closure
- 58cm One Size
- 230 gsm
- Tear Out Label
- 24 Per Pack
- Ctn Qty 144 pieces



amfori Sedex







**HURRICANE WEATHERED 6 PANEL CAP WITH RAW EDGES**

**ACHURR**

- 6 Panels
- Low Shape Soft Profile
- Curved Visor
- Metal Sunday Buckle Closure
- 55 Degree Angle
- 100% Chino Cotton Twill  
16X12 - 108X56
- 58cm One Size
- 250 gsm
- Tear Out Label
- 24 Per Pack
- Ctn Qty 144 pieces

amfori Sedex



BROWN



**CASE PIGMENT DYED 6 PANEL TRUCKER CAP**

**ACCASE**

- 6 Panels
- Low Shape Soft Profile
- Mid Visor
- Velcro Closure
- 65 Degree Angle
- 100% Pigment Dyed Cotton  
Twill - Side & Back: 100% Polyester
- 58cm One Size
- 250 gsm
- Tear Out Label
- 24 Per Pack
- Ctn Qty 144 pieces

amfori Sedex



BLACK

BURGUNDY

KHAKI

MUSTARD

NAVY

OLIVE



**DAD HAT DESTROYED 6 PANEL CAP**

**ACDADE**

- 6 Panels
- Low Shape Soft Profile
- Mid Visor
- Metal Buckle & Metal Hole Closure
- 55 Degree Angle
- 100% Chino Cotton Twill
- 58cm One Size
- 280 gsm
- Tear Out Label
- 24 Per Pack
- Ctn Qty 144 pieces



BLACK

BURGUNDY

CAMOUFLAGE

DARK GREY

NAVY

OLIVE

WHITE

amfori Sedex



**DIGG PIGMENT DYED 6 PANEL CAP**

**ACDIGG**

- 6 Panels
- Low Shape Soft Profile
- Mid Visor
- Metal Buckle & Metal Hole Closure
- 55 Degree Angle
- 100% Pigment Dyed Cotton Twill
- 58cm One Size
- 250 gsm
- Tear Out Label
- 24 Per Pack
- Ctn Qty 144 pieces



BLACK

BURGUNDY

KHAKI

NAVY

OLIVE

amfori Sedex



# HEADWEAR



## GROOVY CANVAS UNSTRUCTURED 6 PANEL CAP

### ACGROV

- 6 Panels
- Low Shape Soft Profile
- Mid Visor
- Metal Sunday Buckle Closure
- 65 Degree Angle
- 100% Cotton Canvas
- 58cm One Size
- 260 gsm
- Tear Out Label
- 24 Per Pack
- Ctn Qty 144 pieces



amfori Sedex



## FAM SUEDED 6 PANEL CAP

### ACFAMC

- 6 Panels
- Medium Shape Structured Profile
- Mid Visor
- Metal Buckle & Metal Hole Closure
- 55 Degree Angle
- 100% Polyester Suede
- 58cm One Size
- 130 gsm
- Tear Out Label
- 24 Per Pack
- Ctn Qty 144 pieces



amfori Sedex



## LOOP MID VISOR RAYON BLEND 6 PANEL CAP

### ACLOOP

- 6 Panels
- Medium Shape Structured Profile
- Mid Visor
- PVC Snap Closure
- 65 Degree Angle
- 75% Polyester 22% Cotton 3% Elastane
- 58cm One Size
- 280 gsm
- Tear Out Label
- 24 Per Pack
- Ctn Qty 144 pieces



amfori Sedex

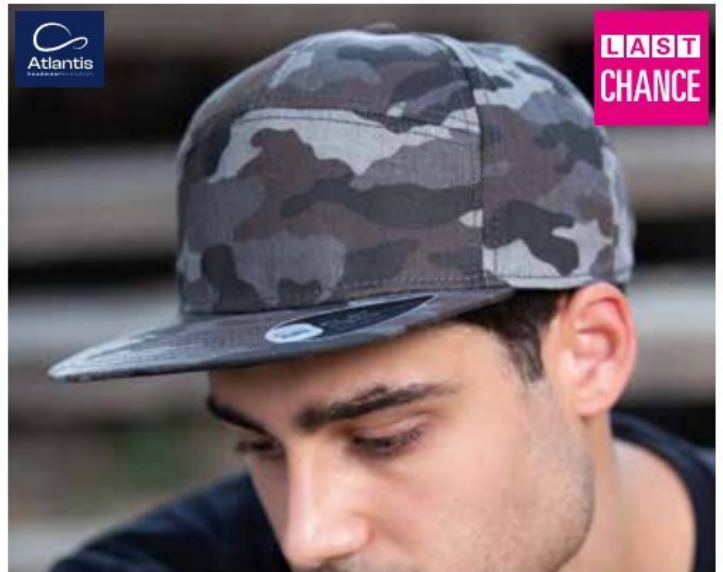

## DECK 7 PANEL FLAT VISOR CAP

### ACDECK

- 7 Panels
- High Shape Structured Profile
- Flat Visor
- PVC Snap Closure
- 75 Degree Angle
- 100% Chino Cotton Twill
- 58cm One Size
- 280 gsm
- Tear Out Label
- 24 Per Pack
- Ctn Qty 144 pieces



amfori Sedex





**FRASER ORGANIC COTTON UNSTRUCTURED 6 PANEL CAP**

**ACFRAC**

- 6 Panels
- Low Shape Soft Profile
- Mid Visor
- Metal Buckle & Metal Hole Closure
- 55 Degree Angle
- 100% Organic Chino Cotton Twill
- 58cm One Size
- 270 gsm
- Tear Out Label
- 24 Per Pack
- Ctn Qty 144 pieces



**FRASER KID ORGANIC COTTON UNSTRUCTURED 6 PANEL CAP**

**ACKIFR**

- 6 Panels
- Low Shape Soft Profile
- Mid Visor
- Velcro Closure
- 55 Degree Angle
- 100% Organic Chino Cotton Twill
- 52cm One Size Youths
- 270 gsm
- Tear Out Label
- 24 Per Pack
- Ctn Qty 144 pieces

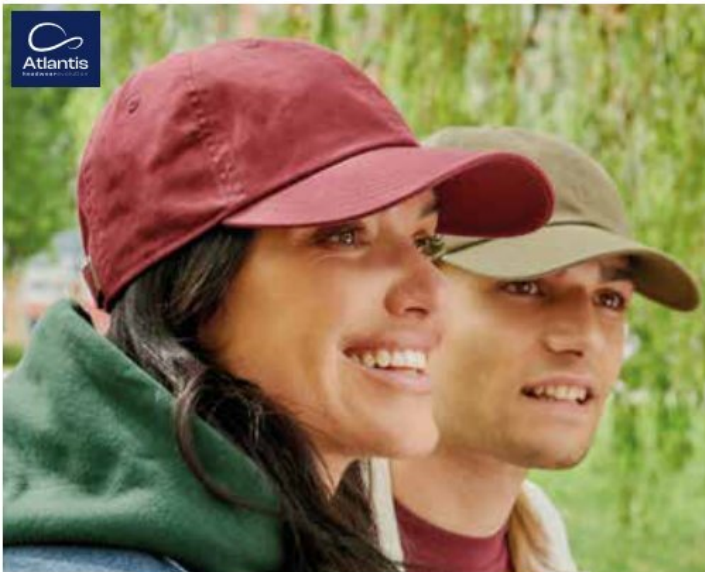

**DAD HAT UNSTRUCTURED 6 PANEL CAP**

**ACDADH**

- 6 Panels
- Low Shape Soft Profile
- Mid Visor
- Metal Buckle & Metal Hole Closure
- 55 Degree Angle
- 100% Chino Cotton Twill
- 58cm One Size
- 280 gsm
- Tear Out Label
- 24 Per Pack
- Ctn Qty 144 pieces



**REFLECT 6 PANEL REFLECTIVE PIPING BASEBALL CAP**

**ACREFL**

- 6 Panels
- Medium Shape Structured Profile
- Curved Visor
- Metal Buckle & Sewn Hole Closure
- 65 Degree Angle
- 35% Cotton 65% Polyester
- - 20X20 - 108X58
- 58cm One Size
- 180 gsm
- Tear Out Label
- 24 Per Pack
- Ctn Qty 144 pieces





# HEADWEAR



## ROLAND STRUCTURED VISOR

### ACRLND

- Curved Visor
- Structured Front Panel
- Velcro Closure
- 100% Cotton Twill 23X23 108X58
- 58cm One Size
- 160 gsm
- Tear Out Label
- 50 Per Pack
- Ctn Qty 200 pieces

amfori Sedex



## HELPE 5 PANEL REFLECTIVE CAP

### ACHELP

- 5 Panels
- High Shape Structured Profile
- Curved Visor
- Velcro Closure
- 75 Degree Angle
- 100% Polyester
- 58cm One Size
- 100 gsm
- Tear Out Label
- 24 Per Pack
- Ctn Qty 144 pieces

amfori Sedex



## BUCKET CAP COTTON

### ACBUCO

- Bucket Shape
- Soft Brim
- 100% Cotton Twill 21x21 108X58
- 58cm One Size
- 180 gsm
- Tear Out Label
- 50 Per Pack
- Ctn Qty 200 pieces

amfori Sedex



## POWELL RECYCLED COTTON BUCKET HAT

### ACPOWB

- Bucket Shape
- Soft Brim
- 60% Recycled Cotton / 40% Cotton Twill 21x21 108X58
- 58cm One Size
- 180 gsm
- Tear Out Label
- 24 Per Pack
- Ctn Qty 144 piece

Global Recycled Standard amfori Sedex







## GEO BUCKET HAT RECYCLED POLYESTER

### ACGEOB

- Twill
- 100% Recycled Polyester
- Bucket Style
- 58cm One Size
- 200 gsm
- Tear Out Label
- 24 Per Pack
- Ctn Qty 144 piece



## ARMY MILITARY CAP RIPSTOP COTTON

### ACARCA

- Military Style
- Curved Visor
- Velcro Closure
- 100% Ripstop Cotton
- 58cm One Size
- 180 gsm
- Tear Out Label
- 24 Per Pack
- Ctn Qty 144 pieces



## TANK MILITARY CAP BRUSHED COTTON

### ACTANK

- Military Style
- Curved Visor
- Velcro Closure
- 100% Light Brushed Cotton Twill
- 58cm One Size
- 235 gsm
- Tear Out Label
- 24 Per Pack
- Ctn Qty 144 pieces



## URBAN MILITARY CAP CHINO COTTON

### ACURBA

- Military Style
- Curved Visor
- Metal Sunday Buckle Closure
- 100% Chino Cotton Twill 16X12 - 108X56
- S/M 57cm - L/XL 59cm
- 250 gsm
- Tear Out Label
- 24 Per Pack
- Ctn Qty 144 pieces





# HEADWEAR



## UNIFORM MILITARY CAP CHINO COTTON

### ACUNIF

- Military Style
- Curved Visor
- Velcro Closure
- 100% Chino Cotton Twill 16X12 - 108X56
- 58cm One Size
- 250 gsm
- Tear Out Label
- 24 Per Pack
- Ctn Qty 144 pieces



amfori Sedex



## WIND BEANIE WITH TURN UP DOUBLE SKIN

### ACWIND

- Beanie With Turn Up
- 100% Acrylic Yarn
- 58cm One Size
- 65 gsm
- Tear Out Label
- 50 Per Pack
- Ctn Qty 200 pieces

amfori Sedex



absolute apparel

## KNITTED CAP WITH TURN UP DOUBLE SKIN

### AA89

- 100% Acrylic
- Beanie With Turn Up
- One Size Fits All
- 65 gsm
- 24 Per Pack







**GREEN BEANIE ORGANIC COTTON BEANIE WITH TURN UP**  
**ACGRBE**

- Beanie With Turn Up
- 100% Certified Organic Cotton Yarn
- 58cm One Size
- 82 gsm
- Tear Out Label
- 24 Per Pack
- Ctn Qty 144 pieces

amfori Sedex



**WIND S YOUTH RECYCLED BEANIE**  
**ACKIWS**

- Knitted Beanie With Turn Up
- 100% Recycled Polyester
- Tear Out, 2 Part Label
- 52cm One Size Youths
- 51 gsm
- 24 Per Pack
- Ctn Qty 200 pieces

amfori Sedex Global Recycled Standard



**MOOVER S RECYCLED BEANIE W/O TURN UP**  
**ACMOOS**

- Knitted Beanie Hat Without Turn Up
- 100% Recycled Polyester
- 58cm One Size
- 60 gsm
- Tear Out Label
- 50 Per Pack
- Ctn Qty 200 pieces

amfori Sedex Global Recycled Standard



**WIND S RECYCLED BEANIE DOUBLE SKIN CUFFED ADULT**  
**ACWINS**

- Beanie With Turn Up
- 100% Recycled Polyester Yarn
- 58cm One Size
- 65 gsm
- Tear Out Label
- 50 Per Pack
- Ctn Qty 200 pieces



amfori Sedex Global Recycled Standard



# HEADWEAR



## ANDY RECYCLED POLYESTER ACRYLIC BEANIE

### ACANDB

- Chunky Knitted Beanie Hat
- 50% Acrylic 50% Recycled Acrylic
- Woven Label, Can Be Cut Out
- 58cm One Size
- 82 gsm
- 50 Per Pack
- Ctn Qty 200 pieces



## HOLLY POLYLANA SUSTAINABLE BEANIE

### ACHOLB

- Polylna Sustainable Beanie
- Knitted Beanie Hat
- 60% Polylna Polyester (50% Certified Recycled Polyester, 40% Acrylic)
- Woven Label, Can Be Cut Out
- 58cm One Size
- 58 gsm
- 50 Per Pack
- Ctn Qty 200 pieces



## YALA ORGANIC BEANIE W/O TURN UP

### ACYALB

- Organic Cotton Beanie Without Turn Up
- 100% Organic Cotton
- Woven Label, Can Be Cut Out
- 58cm One Size
- 60 gsm
- 50 Per Pack
- Ctn Qty 200 pieces



## YALA YOUTH ORGANIC BEANIE W/O TURN UP

### ACKIYA

- Organic Cotton Beanie Without Turn Up
- 100% Organic Cotton
- Woven Label, Can Be Cut Out
- 52cm One Size
- 50 gsm
- 50 Per Pack
- Ctn Qty 200 pieces







## WIND YOUTH BEANIE WITH TURN UP DOUBLE SKIN

### ACKWIN

- Beanie With Turn Up
- 100% Acrylic Yarn
- 52cm One Size Youths
- 51 gsm
- Paper Label
- 24 Per Pack
- Ctn Qty 200 pieces

amfori Sedex



## EKO OEKOTEX SUPERSOFT BEANIE

### ACOEBE

- Beanie With Turn Up
- 100% Oeko Tex Acrylic Yarn
- 58cm One Size
- 60 gsm
- Tear Out Label
- 24 Per Pack
- Ctn Qty 144 pieces

amfori Sedex



## PURE BEANIE RECYCLED

### ACPURB

- Beanie With Turn Up
- 60% Poylana Polyester / 40% Acrylic
- Made With Poylana Polyester Which Is 50% Certified Recycled Polyester / 50% Modified Polyester
- 58cm One Size
- 80 gsm
- Tear Out Label
- 24 Per Pack
- Ctn Qty 144 pieces



## WOOLLY WOOL BLEND BEANIE

### ACWOLL

- Beanie With Turn Up
- 70% Acrylic 30% Wool
- 58cm One Size
- 56 gsm
- Tear Out Label
- 24 Per Pack
- Ctn Qty 144 pieces

amfori Sedex





# HEADWEAR



## MAPLE POLYLANA HEAVY GAUGE BEANIE

### ACMAPB

- Polylna Heavy Gauge Beanie
- 60% Polylna Polyester (50% Certified Recycled Polyester, 50% Modified Polyester), 40% Acrylic
- Woven Label, Can Be Cut Out
- 58cm One Size
- 80 gsm
- 50 Per Pack
- Ctn Qty 200 pieces



## DOCKER SHORT BEANIE

### ACDOCB

- Beanie With Turn Up
- 80% Acrylic 20% Polyester
- 58cm One Size
- 80 gsm
- Tear Out Label
- 24 Per Pack
- Ctn Qty 144 pieces

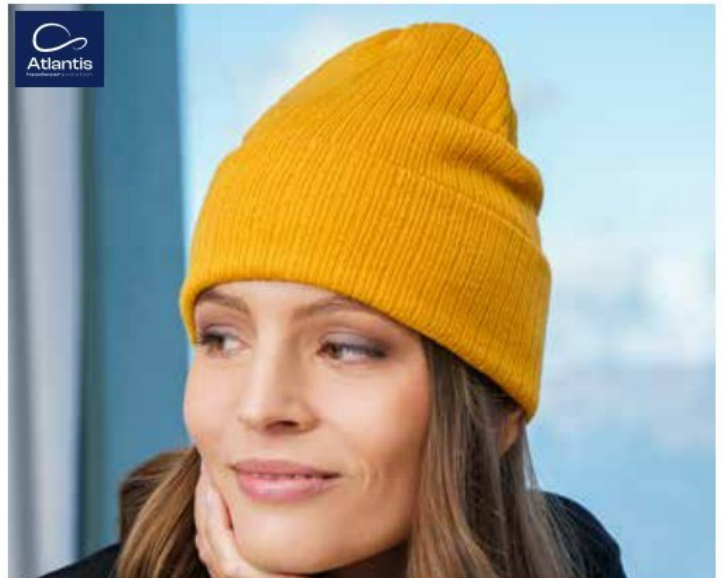

## RIO RECYCLED 3X1 RIB CUFFED BEANIE

### ACRIOB

- Recycled 3x1 Rib Cuffed Beanie
- 50% Acrylic 50% Recycled Polyester
- Woven Label, Can Be Cut Out
- 58cm One Size
- 65 gsm
- 50 Per Pack
- Ctn Qty 200 pieces







## NELSON S ORGANIC 2X1 RIB CUFFED BEANIE

### ACNELB

- Organic 2x1 Rib Cuffed Beanie
- 100% Organic Cotton
- Woven Label, Can Be Cut Out
- 58cm One Size
- 80 gsm
- 50 Per Pack
- Ctn Qty 200 pieces



## OAK POLYLANA CHUNKY CUFFED BEANIE

### ACOAKB

- Oak Polylna Chunky Cuffed Beanie
- 60% Polylna Polyester (50% Certified Recycled Polyester, 50% Modified Polyester), 40% Acrylic
- Woven Label, Can Be Cut Out
- 58cm One Size
- 102 gsm
- 50 Per Pack
- Ctn Qty 200 pieces

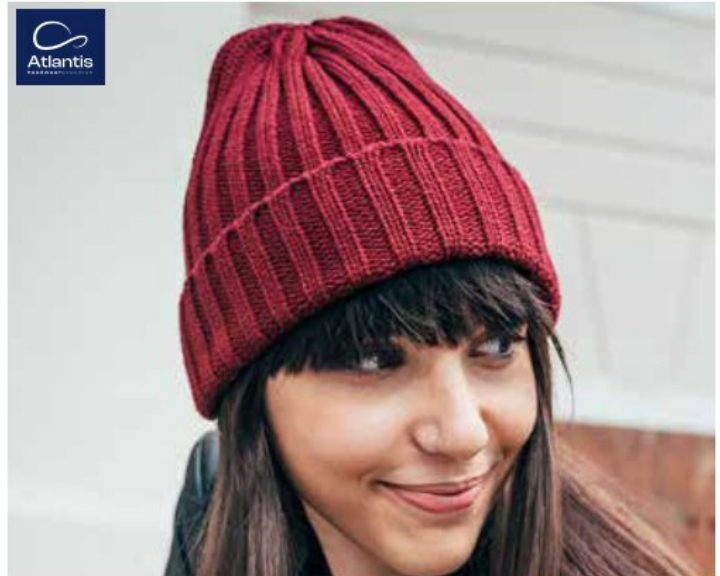

## SHORE RECYCLED CHUNKY CUFFED BEANIE

### ACSHOB

- Recycled Chunky Cuffed Beanie
- 50% Acrylic 50% Recycled Polyester
- Woven Label, Can Be Cut Out
- 58cm One Size
- 78 gsm
- 50 Per Pack
- Ctn Qty 200 pieces



## SHINE RECYCLED SHORT BEANIE WITH REFLEX THREAD

### ACSHIB

- Recycled Short Beanie With Reflex Thread
- 50% Acrylic 50% Recycled Polyester
- Tear Out, 1 Part Label
- 58cm One Size
- 72 gsm
- 50 Per Pack
- Ctn Qty 200 pieces





# HEADWEAR



## BEANIE WITH TURN UP DOUBLE SKIN

### KXASH

- 100% Acrylic
- Beanie With Turn Up
- One Size Fits All
- 65 gsm
- 25 Per Pack
- Ctn Qty 250 pieces



## WORKOUT S RECYCLED HI VIZ BEANIE

### ACWORS

- Recycled Hi Viz Beanie
- 100% Recycled Polyester
- 66 cm One Size
- 75 gsm
- Tear Out Label
- 24 Per Pack
- Ctn Qty 144 pieces



## WORKOUT ENHANCED VISIBILITY BEANIE DOUBLE SKIN

### ACWROT

- Beanie With Turn Up
- 100% Acrylic Yarn - Reflect Yarn Band
- 58cm One Size
- 66 gsm
- Paper Label
- 50 Per Pack
- Ctn Qty 200 pieces



## BIRK RECYCLED POLYESTER FLEECE BEANIE

### ACBIRB

- Beanie Without Turn Up
- 100% Recycled Polyester
- 58cm One Size
- 30 gsm
- Tear Out Label
- 24 Per Pack
- Ctn Qty 144 pieces







## BLOG WAFFLE BEANIE

### ACBLOG

- Beanie With Turn Up
- 100% Acrylic Yarn
- 58cm One Size
- 75 gsm
- Tear Out Label
- 24 Per Pack
- Ctn Qty 144 pieces

amfori Sedex



LAST CHANCE

## SKATE WARM BEANIE

### ACSKTE

- Beanie With Turn Up
- 100% Acrylic Yarn
- 58cm One Size
- 38 gsm
- Tear Out Label
- 24 Per Pack
- Ctn Qty 144 pieces

amfori Sedex



## PIER THINSULATE THERMAL LINED BEANIE DOUBLE SKIN

### ACPITH

- Beanie With Turn Up
- 100% Acrylic Yarn - Thinsulate Lining Inside
- 58cm One Size
- 70 gsm
- Tear Out Label
- 24 Per Pack
- Ctn Qty 144 pieces

amfori Sedex



## KNITTED CAP WITHOUT TURN UP DOUBLE SKIN BEANIE

### AA810

- 100% Acrylic
- Beanie Without Turn Up
- One Size Fits All
- 55 gsm
- 24 Per Pack, Ctn Qty 200 pieces





# HEADWEAR



## BROOKLIN RAW EDGE JERSEY BEANIE

### ACBROK

- Slouch Beanie
- 60% Cotton 40% Polyester Terry
- 58cm One Size
- 55 gsm
- Tear Out Label
- 24 Per Pack
- Ctn Qty 144 pieces



amfori Sedex



## BRAD S RECYCLED SLOUCH BEANIE

### ACBRAS

- Brad S Recycled Slouch Beanie
- 100% Recycled Polyester
- 58cm One Size
- 72 gsm
- Tear Out Label
- 24 Per Pack
- Ctn Qty 144 pieces

Global Recycled Standard amfori Sedex



## SNOBBY WAFFLE KNIT BEANIE

### ACSNOB

- Slouch Beanie
- 100% Acrylic Yarn
- 58cm One Size
- 85-86 gsm
- Tear Out Label
- 24 Per Pack
- Ctn Qty 144 pieces



amfori Sedex







**FLASH JERSEY SLOUCH BEANIE**

**ACFLSH**

- Slouch Beanie
- 95% Cotton 5% Elastane
- 58cm One Size
- 48 gsm
- Paper Label
- 24 Per Pack
- Ctn Qty 144 pieces

amfori Sedex



**EXTREME REVERSIBLE JERSEY SLOUCH BEANIE**

amfori Sedex

**ACEXTR**

- Slouch Beanie
- 73% Polyester 23% Cotton 4% Elastane
- 58cm One Size
- 64 gsm
- Tear Out Label
- 24 Per Pack
- Ctn Qty 144 pieces



**HOTTY S RECYCLED POLYESTER FLEECE NECK WARMER**

**ACHOTR**

- Neck Warmer
- 100% Recycled Polyester
- One Size
- 60 gsm
- Tear Out Label
- 24 Per Pack
- Ctn Qty 144 pieces

Global Recycled Standard amfori Sedex



**WIND SCARF S RECYCLED POLYESTER**

**ACWISS**

- Scarf Recycled Polyester
- Polyester Fleece
- 100% Recycled Polyester
- One Size
- 60 gsm
- Tear Out Label
- 24 Per Pack
- Ctn Qty 144 pieces

Global Recycled Standard amfori Sedex





# HEADWEAR



## BANDANNA GOAL

### ACBAGO

- Bandanna
- 100% Cotton
- 52x52 cm
- 24 gsm
- Paper Label
- 200 Per Pack
- Ctn Qty 600 pieces



amfori Sedex



## FREEDOM BASIC MULTIFUNCTION BANDANNA

### ACFRBA

- Bandanna
- 100% Polyester
- 49x25 cm
- 32 gsm
- Paper Label
- 200 Per Pack
- Ctn Qty 600 pieces



amfori Sedex

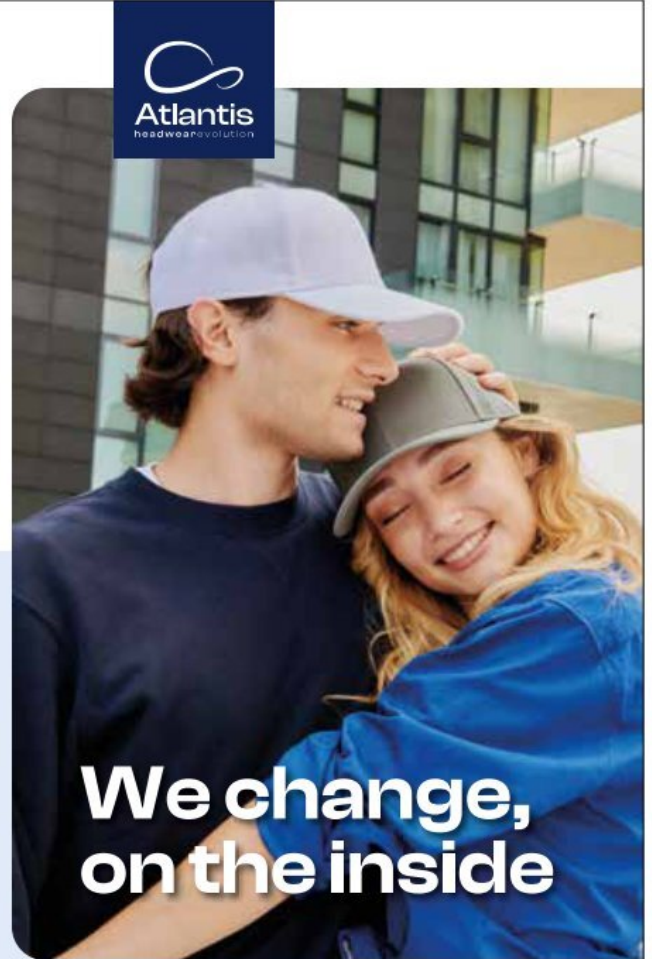

**We change,  
on the inside**

For the collection 2024 Atlantis introduces for the first time the **ReTraze® visors**.

Hat visors are made of an inside plastic soul that we developed, partnering with **Recyctex**, upcycling discarded and disused fishnets.

The result is a visor made of **100% recycled PE ReTraze®** that can make the difference in our journey towards a more sustainable business.

[atlantisheadwear.com](http://atlantisheadwear.com)





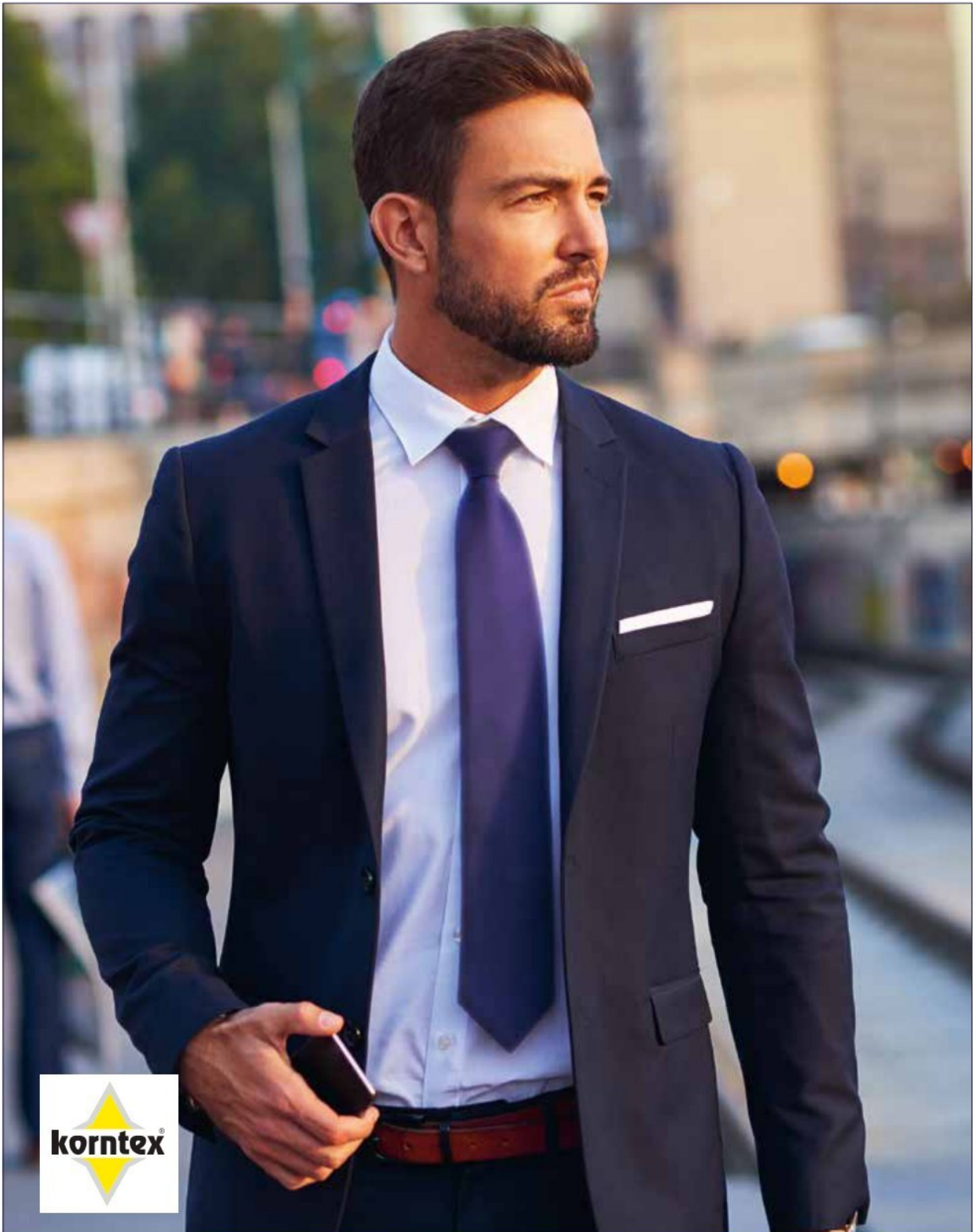

# ACCESSORIES

## **KORNTX KXTIE8 CLASSIC TIE SATIN SILK PAGE 254**

This 100% Satin Polyester tie, comes in a wide range of colours perfect for matching to any brand's logo when used as corporatewear. For formal events and celebrations co-ordinate it with the matching pocket handkerchief.

# ACCESSORIES

**absolute**  
apparel

## COTTON SHOPPER AA550

- Premium 5oz Long Handled Cotton Shopper
- Eco Friendly Raw Natural Finish
- Size 38cm x 42cm
- Capacity 15 Litres
- 32.5cm Handles
- Decoration Area 350mm x 420mm
- Suitable For Screen Print, Embroidery Or Transfer

One Size  
100% Cotton  
5oz / 155 gsm

Ctn Qty 250 pieces



Image For Illustration Purposes Only - This Style Does Not Have A Gusset



**korntex**

## HI VIS BACKPACK COVER KXRH100

- Backpack Cover
- Certified To EN 13356
- Elasticated With Two Reflective Stripes
- The Cover Is Easy To Put Over A Backpack Or Satchel
- Storage Bag Included With Snap Hook
- Volume: 24 L
- Equipped With EAN Barcode
- Individually Packed In Polybag

54 x 27 cm  
150D Oxford Polyester

Ctn Qty 100 pieces



**korntex**

## WARNSAC LONG HANDLE SHOPPER BAG KXTLH

- Warnsac Shopping Bag
- Shopping Bag With Two Handles & Two 2.5 cm Wide Reflective Strips On Both Sides
- Long Handles (72 Cm)
- Also Suitable For Sublimation Finishing
- Size 38cm x 42cm
- Capacity 15 Litres

One Size  
100% Polyester  
120 gsm

Ctn Qty 250 pieces



**korntex**

## STORAGE BAG KXPB

- Storage Bag For Safety Vests Or Other Items
- Available In Various Colours
- Ideal For Printing
- Black Taffeta Polyester Piping (Yellow & Orange Is Self Colour)
- Velcro Closure
- Carrying Handle

One Size 25cm x 17cm  
100% Polyester  
120 gsm

Ctn Qty 200 pieces

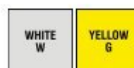





**SUMATRA RAIN PONCHO YOUTHS  
KXPONCHOK**

- All-Purpose Rain Poncho
- For Disposable Use
- 0.02 Mm Polyethylene
- Small, Practical Packaging Dimensions
- Individually Packaged

One Size  
100% Polyethylene

Ctn Qty 200 pieces



**SUMATRA RAIN PONCHO  
KXPONCHO**

- All-Purpose Rain Poncho
- For Disposable Use
- 0.02 Mm Polyethylene
- Small, Practical Packaging Dimensions
- Individually Packaged

One Size  
100% Polyethylene

Ctn Qty 200 pieces

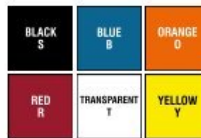

**MULTIFUNCTION BALACLAVA  
KXSH100**

- 96% Polyester / 4% Elastane
- Open Face Balaclava Design
- Lightweight & Breathable Fabric
- One Size Fits All
- 25 Per Pack
- Ctn Qty 250 pieces



**HEAVY BLEND FLEECE STADIUM  
BLANKET**

**G18900**

- Heavy Blend Features Air Combed MVS Yarn For Reduced Pilling, & An Extensive Colour Palette
- Proud Member Of The US Cotton Trust Protocol (USCTP)
- Cotton Products From Gildan Support More Sustainable & Ethical Cotton Farming
- 2-End Midweight Fleece Fabric
- Hemmed Sides All Around
- High-Performing Tear-Away Label

One Size  
50% Cotton / 50% Polyester  
271 gsm

Ctn Qty 24 pieces

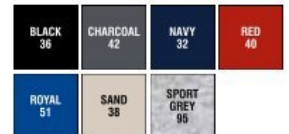

# ACCESSORIES

## Casual Classics®



### POLYESTER STRETCH MASK

#### CR999

- Easy To Wear Ear Loops
- Double Jersey Construction
- Fully Breathable
- One Size Adults
- Washable & Reusable
- Pack Of 50
- Printable
- This Mask Is Non Medical Grade
- This Product Is Non Returnable For Hygiene Reasons

One Size  
95% Polyester  
5% Elastane

BLACK  
36

## Casual Classics®



### DISTANCING MASK

#### CR911

- Soft Two Ply Fabric Mask
- Rib Binding Throughout
- Breathable Fabric
- Perfect Fit Over Nose & Mouth
- Printable
- Washable & Reusable
- Pack Of Ten Masks
- This Mask Is Non Medical Grade
- This Product Is Non Returnable For Hygiene Reasons

One Size  
50% Cotton / 50% Polyester  
160 gsm

BLACK  
36

NAVY  
32

SPORT  
GREY  
95

WHITE  
30



## GILDAN®

### EVERYDAY FACE MASK ADULTS

#### GEMASK

- 2-Ply Ring Spun Cotton
- Tight Knit Jersey
- Elasticated Ear Loops
- Recommend Washing Before First Use
- Launder To 60 degrees For Up To 10 Washes
- Suitable For Screenprint, Heat Transfer, Embroidery & Pad Print
- This Product Is Non Returnable For Hygiene Reasons
- This Mask Is Not Medical Grade

One Size  
100% Cotton  
150 gsm

WHITE  
30



## GILDAN®

### EVERYDAY FACE MASK KIDS

#### GEMASKB

- 2-Ply Ring Spun Cotton
- Tight Knit Jersey
- Elasticated Ear Loops
- Recommend Washing Before First Use
- Launder To 60 degrees For Up To 10 Washes
- Suitable For Screenprint, Heat Transfer, Embroidery & Pad Print
- This Product Is Non Returnable For Hygiene Reasons
- This Mask Is Not Medical Grade

One Size  
100% Cotton  
150 gsm

BLACK  
36

WHITE  
30







**FACE MASK**

**F6M014V**

- Soft 3-Ply Cotton Fabric
- Rubber Inserted In Binding & Sides For Stretch & Recovery
- Washable 60 degrees & Reusable
- Breathability, Permeability & Filtration Tested At An Accredited Independent Laboratory
- Filtration Is Greater Than 70%
- Excellent Print Surface
- Pack Labelling Available In 26 European Languages
- How To Wear & Remove Mask Instruction Leaflet Inside The Poly Bag
- Pack Of Five Masks
- This Mask Is Non Medical Grade
- This Product Is Non Returnable For Hygiene Reasons



One Size  
100% Cotton  
145 gsm



**DISPOSABLE FACE MASK TYPE I**

**RTRP118**

- CLASS 1 medical device
- TYPE I BFE >95%
- Breathable
- 3 layer structural protection
- Shaped nose clip
- Ear loops
- Fitted to face
- Non sterile
- Single use only
- These medical face masks are intended to be worn by patients & other persons to reduce the risk of spreading of Infections, particularly in epidemic or pandemic situations.
- Please note this product is not classified as PPE
- Sold in packs of 50s

One Size  
Non Woven Fabric

LIGHT BLUE 500



**DISPOSABLE FACE MASK TYPE IIR**

**RTRP119**

- CLASS 1 medical device
- TYPE IIR BFE >98%
- Breathable
- 3 layer structural protection
- Splash Resistant
- Shaped nose clip
- Ear loops
- Fitted to face
- Non sterile
- Single use only
- These medical face masks are intended to be worn by healthcare professionals in an operating room or in other medical settings
- Please note this product is not classified as PPE
- Sold in packs of 50s

One Size  
Non Woven Fabric

LIGHT BLUE 500



# ACCESSORIES

## SLIM TIE SATIN SILK KXTIES

- Slim Tie
- Wide Range Of Colours
- Satin Polyester
- Perfect For Corporate Wear
- Blade Width 5cm
- Length 145cm
- Matching Pocket Square Also Available
- Suitable For Business Functions, Weddings, Graduations, Birthdays Or Bachelor Parties

5cm Blade 145cm Long  
100% Satin Polyester

Ctn Qty 100 pieces



## CLASSIC TIE SATIN SILK KXTIE8

- Classic Tie
- Wide Range Of Colours
- Satin Polyester
- Perfect For Corporate Wear
- Blade Width 8cm
- Length 145cm
- Matching Pocket Square Also Available
- Suitable For Business Functions, Weddings, Graduations, Birthdays Or Bachelor Parties

8cm Blade 145cm Long  
100% Satin Polyester

Ctn Qty 100 pieces



## BOW TIE KXBTIE

- Satin Polyester Bow Tie
- Pre-Tied
- Hook Closure Allows Easy Fastening
- Bow Width 12cm
- Suitable For Business Functions, Weddings, Graduations, Birthdays Or Bachelor Parties

One Size 12cm Bow  
100% Satin Polyester

Ctn Qty 100 pieces



BLACK



## POCKET HANDKERCHIEF KXHK

- Pocket Square In A Vast Range Of Colours
- A Classy Addition To Your Tie Or Bow Tie
- Matching Ties Available.
- Suitable For Business Functions, Weddings, Graduations, Birthdays Or Bachelor Parties

21cm x 21cm  
100% Satin Polyester

Ctn Qty 100 pieces



## BISTRO BELT REVERSIBLE KXGTAB

- Bistro Belt
- Reversible Belt Made Of High-Quality Imitation Leather
- One Belt, Two Colours: Black Or Brown
- Timeless Design
- Ideal For Business, Gastronomy Or Leisure
- Equipped With EAN Barcode
- Single Packed In Polybag
- Length 130cm

One Size  
100% Polyurethane

Ctn Qty 120 pieces

BLACK  
S



## WORKWEAR BELT KXWWB

- Workwear Belt Made Of Comfortable Cotton
- Sturdy Metal Buckle With Clasp Closure
- Suitable For Almost All Workwear & Work Pants
- 140cm Length, Can Be Shortened By The Wearer
- Equipped With EAN Barcode
- Individually Packed In Polybag

One Size Adjustable  
100% Cotton

Ctn Qty 120 pieces

BLACK  
S





# UNDERWEAR



REGATTA  
PROFESSIONAL

## WORK WEAR 3 PACK SOCKS

RRMH003

- 3 Pair Pack
- Hard Wearing Loop Stitch Design
- Ribbed Ankle Cuff For Extra Support
- Cushioned Heel & Toe
- Flat Toe Seam For Comfort

Shoe Size 6-11

68% Cotton, 16% Acrylic, 14% Polyester, 2% Elastane  
Black

Ctn Qty 48 pieces

BLACK  
800



SOCKSHOP  
WORK FORCE

## CLASSIC WORK WEAR SOCKS

WFH0095

- 3 Pair Pack Work Wear Socks
- Full Terry Cushion Footbed For Maximum Comfort & Shock Absorption
- Knitted Arch Supports

6-11

68% Cotton, 16% Acrylic, 14% Polyester, 2% Elastane  
Black

Ctn Qty 24 packs, 72 pairs



BLACK  
36

## BLUE GUARD SOCK

WFSBM

- Extreme Duty Work Sock
- Anti Abrasion Sock
- High Tensile Strength
- High Flex & Quick Dry
- Low Moisture Absorption
- Life Time Guarantee Direct With Manufacturer

6-11

63% Cotton, 32% Polyamide, 4% Polypropylene, 1% Lycra  
Black & Navy

Ctn Qty 72 pairs

BLACK  
36

NAVY  
32



## COTTON RICH SOCKS 2 PACK

WFH3777

- 2 Pair Pack
- Full Terry Cushion Footbed For Maximum Comfort & Shock Absorption
- Knitted Arch Supports
- Classic Ribbed Welt For Comfort
- Comfort Toe Seam

6-11

80% Cotton, 18% Polyamide, 2% Elastane  
Black

Ctn Qty 36 packs, 72 pairs



BLACK  
36



## CREW SOCKS 3 PACK

F67600Z

- Basic Selection For Everyday Use
- Cushioned Soles Providing Snug Fit
- High Proportion Of Natural Fibres
- 3 Pair Retail Pack
- BCI Cotton For A Sustainable Future
- Retail Packaging

S/3-5, M/6-8, L/9-12

67% Cotton, 18% Polyester, 13% Polyamide, 2% Elastane  
Black, White & Assorted

Assorted Pack Contains One Pair Each Of Black, White & Grey



BLACK  
36

ASSORTED  
18

BLACK  
36



FRUIT OF THE LOOM

LAST  
CHANCE





## SAFETY BOOT SOCKS

### WFH4661

- Ankle Length Safety Boot Socks
- Classic Ribbed Welt For Comfort
- Durable Polypropylene Heel & Toes
- Twin Arch & Ankle Supports For Fit & Hold

6-11  
54% Acrylic, 32% Polyamide, 13% Polypropylene, 1% Elastane  
Black

Ctn Qty 72 pairs



## HEAVY DUTY SAFETY BOOT SOCKS 3 PACK

### WFH0090 / WFH0093

- 3 Pair Pack Calf Length Safety Boot Socks
- Full Terry Cushion Footbed For Maximum Comfort & Shock Absorption
- Knitted Arch Supports
- Classic Ribbed Welt

6-11 & 12-14  
82% Cotton, 10% Polyester, 3% Elastane  
Black

Ctn Qty 24 packs, 72 pairs for 6 > 11, 36 packs, 96 pairs for 12 > 14



## SEA BOOT SOCKS

### WFH0010

- Wool Rich Protective Knee High Sock
- Ventilation Panels Aid Moisture Management
- Soft Grip Welt For All Day Comfort
- Classic Ribbed Welt For Comfort

6-11  
60% Wool, 40% Acrylic  
Cream

Ctn Qty 120 pairs



## CLASSIC THERMAL SOCKS 3 PACK

### WFH0050

- 3 Pair Pack Thermal Socks
- Full Terry Cushion Footbed For Maximum Comfort & Shock Absorption

6-11  
90% Acrylic, 10% Polyester  
Black

Ctn Qty 80 packs, 240 pairs



# UNDERWEAR



**absolute**  
apparel

## THERMAL SHORT SLEEVE T-SHIRT

**AA501**

- Quality & Value
- Breathable Yarns
- Brushed On Inner Side
- Ribbed Construction
- Bound Neckline
- Double Stitched Hemlines
- Individually Hanger Bag Packed

S-2XL  
50% Polyester / 50% Cotton  
180 gsm

Ctn Qty 60 pieces



S	M	L	XL	2XL
35-37	38-40	41-43	44-46	47-49

CHARCOAL 42	WHITE 30
----------------	-------------

**absolute**  
apparel

## THERMAL LONG SLEEVE T-SHIRT

**AA502**

- Quality & Value
- Breathable Yarns
- Brushed On Inner Side
- Ribbed Construction
- Bound Neckline
- Double Stitched Hemline
- Cuffed Wristband
- Individually Hanger Bag Packed

S-2XL  
50% Polyester 50% Cotton  
180 gsm

Ctn Qty 60 pieces



S	M	L	XL	2XL
35-37	38-40	41-43	44-46	47-49



**absolute**  
apparel

## THERMAL LONG JOHNS

**AA503**

- Quality & Value
- Breathable Yarns
- Brushed On Inner Side
- Ribbed Construction
- Elasticated Waistline
- Fly Front
- Cuffed Ankle
- Individually Hanger Bag Packed

S-2XL  
50% Polyester / 50% Cotton  
180 gsm

Ctn Qty 60 pieces



S	M	L	XL	2XL
28-30	32-34	34-36	38-40	40-42

CHARCOAL 42	WHITE 30
----------------	-------------

**Stedman**  
collection

## ACTIVE SPORTS TIGHTS 3/4 LENGTH

**ST8320**

- Contrast Flatlock Side Seams
- Wide Rib Waistband
- Size & Care Label In The Waistband
- Dense Fabric To Maintain Opacity
- Wash At 40 Degrees
- Also Available Matching Active Sports Bra ST8330

S-XL  
90% Nylon / 10% Elastane  
300 gsm

Ctn Qty 24 pieces



**LAST CHANCE**

S	M	L	XL
8-10	10-12	12-14	16-18

**BLACK OPAL BLO**





## CLASSIC SLIP 3 PACK MENS

F670126

- Classic Brief Style
- Covered Elastic Waistband
- Branded Woven Label To Centre Front Waistband
- Double Lined Front
- Label-Free For Comfort
- Open Ended Yarns
- BCI Cotton For A Sustainable Future
- Retail Packaging

S-2XL

95% Cotton, 5% Elastane



S	M	L	XL	2XL
32	34	36	38	40



## CLASSIC BOXER 2 PACK MENS

F670267

- Classic Trunk Styling With Longer Leg Length
- Tonal Brand Embossed Waistband
- Front Fly Keyhole Opening
- Double Lined Front
- Label-Free Care, Content & Size Heat Seal For Comfort
- Open Ended Yarns
- BCI Cotton For A Sustainable Future
- Retail Packaging

S-2XL

95% Cotton, 5% Elastane



S	M	L	XL	2XL
32	34	36	38	40



## CLASSIC SHORTY 2 PACK MENS

F670207

- Modern Trunk Styling With Shorter Leg Length
- Tonal Brand Embossed Waistband
- Double Lined Front
- Label-Free Care, Content & Size Heat Seal For Comfort
- Open Ended Yarns
- BCI Cotton For A Sustainable Future
- Retail Packaging

S-2XL

95% Cotton / 5% Elastane



S	M	L	XL	2XL
32	34	36	38	40



## DEXTER BRIEFS MENS 2 PACK

ST9692

- 2 Pack
- Elastic Waistband With 'Stedman' Wordmark
- Washable At 40 Degrees

S-2XL

92% Ring-Spun Combed Cotton / 8% Elastane;



LAST CHANCE

S	M	L	XL	2XL
32	34	36	38	40



## CLASSIC SPORT BRIEF 2 PACK MENS

F670187

- Modern Athletic Brief Styling
- Tonal Brand Embossed Waistband
- Double Lined Front
- Label-Free For Comfort
- Open Ended Yarns
- BCI Cotton For A Sustainable Future
- Retail Packaging

S-2XL

95% Cotton / 5% Elastane



S	M	L	XL	2XL
32	34	36	38	40



## DEXTER MENS BOXERS 2 PACK

ST9691

- 2-Pack
- Elastic Waistband With Stedman Wordmark
- Wash At 40 Degrees

S-2XL

92% Ringspun Cotton 8% Elastane



LAST CHANCE

S	M	L	XL	2XL
32	34	36	38	40







## absolute apparel

AA11	PIONEER POLO	85
AA12L	DIVA PIQUE POLO LADIES	90
AA12	PRECISION PIQUE POLO MEN'S	89
AA13	ELEGANT PIQUE POLO LADIES	90
AA15	PRECISION PIQUE POLO KIDS	90
AA21	MAGNUM SWEATSHIRT	117
AA22	URBAN PULLOVER HOOD	129
AA24	STERLING SWEATSHIRT	110
AA25	STERLING SWEAT YOUTHS	110
AA26	ZIP THROUGH HOOD	136
AA61	HERITAGE FULL ZIP FLEECE	171
AA64	BRUMAL FULL ZIP FLEECE	168
AA75	CARGO TROUSERS MEN'S	209
AA76	WAIST APRON WITH POCKET	202
AA77	FULL LENGTH APRON	205
AA78	WAIST APRON	204
AA89	KNITTED CAP WITH TURN UP DOUBLE SKIN	238
AA301	POPLIN L/S SHIRT MEN'S	148
AA302	POPLIN S/S SHIRT MEN'S	148
AA303	OXFORD L/S SHIRT MEN'S	155
AA304	OXFORD S/S SHIRT MEN'S	155
AA501	THERMAL SHORT SLEEVE T-SHIRT	258
AA502	THERMAL LONG SLEEVE T-SHIRT	258
AA503	THERMAL LONG JOHNS	258
AA550	COTTON SHOPPER BAG	250
AA605	ALASKA FULL ZIP FLEECE	171
AA650	CLASSIC SOFTSHELL JACKET	180
AA660	BOREAL SOFTSHELL JACKET	185
AA706	WAIST APRON WITH ZIP POCKET	204
AA708	LADIES POCKET TABARD	206
AA751	HOSPITALITY TROUSERS	148
AA752	CARGO TROUSERS LADIES	210
AA753	CARGO SHORTS	208
AA755	UTILITY CARGO TROUSERS	209
AA810	KNITTED CAP WITHOUT TURN UP DOUBLE SKIN BEANIE	245

## AFD BY DENNY'S

DDC15	AFD BEST VALUE TROUSER	200
DDD70	CHEFS BUDGET L/S JACKET	198
DDD70S	CHEFS BUDGET S/S JACKET	198
DDG29	AFD CHEFS' THERMOCOOL ZANDANA	201

## Atlantis

ACACTI	ACTION 6 PANEL CHINO BASEBALL CAP	229
ACANDB	ANDY RECYCLED POLYESTER ACRYLIC BEANIE	240
ACARCA	ARMY MILITARY CAP RIPSTOP COTTON	237
ACBAGO	BANDANA GOAL	248
ACBANS	BANK FIVE S RECYCLED SNAP BACK CAP	222
ACBEAC	BEAT MID VISOR STRUCTURED 6 PANEL CAP	226
ACBIRB	BIRK RECYCLED POLYESTER FLEECE BEANIE	244
ACBLOG	BLOG WAFFLE BEANIE	245
ACBOAC	BOY ACTION 6 PANEL CHINO BASEBALL CAP	228
ACBRAD	BRAD SLOUCH BEANIE	246
ACBRAS	BRAD S RECYCLED SLOUCH BEANIE	246
ACBROK	BROOKLIN RAW EDGE JERSEY BEANIE	246
ACBRYC	BRYCE RECYCLED TRUCKER 5 PANEL CAP	218
ACBUCO	BUCKET CAP COTTON	236
ACCARG	CARGO WEATHERED VISOR CAP	232
ACCASE	CASE PIGMENT DYED 6 PANEL TRUCKER CAP	233
ACCORS	CORDY S RECYCLED CORDUROY CAP	232
ACCRES	CREEP S RECYCLED CORDUROY CAP	232
ACDADE	DAD HAT DESTROYED 6 PANEL CAP	233

ACDADH	DAD HAT UNSTRUCTURED 6 PANEL CAP	235
ACDECK	DECK 7 PANEL FLAT VISOR CAP	234
ACDIGG	DIGG PIGMENT DYED 6 PANEL CAP	233
ACDOCB	DOCKER SHORT BEANIE	242
ACESTO	ESTORIL JACQUARD WEAVE 6 PANEL CAP	227
ACESTS	ESTORIL S RECYCLED JACQUARD WEAVE 6 PANEL CAP	228
ACEXTR	EXTREME REVERSIBLE JERSEY SLOUCH BEANIE	247
ACFAMC	FAM SUEDED 6 PANEL CAP	234
ACFIJC	FIJI RECYCLED POLYESTER 5 PANEL CAP	229
ACFLSH	FLASH JERSEY SLOUCH BEANIE	247
ACFRAC	FRASER ORGANIC COTTON UNSTRUCTURED 6 PANEL CAP	235
ACFRBA	FREEDOM BASIC MULTIFUNCTION BANDANNA	248
ACGEOB	GEO BUCKET HAT RECYCLED POLYESTER	237
ACGOLX	GOLF 6 PANEL BASEBALL CAP	230
ACGRBE	GREEN BEANIE ORGANIC COTTON TURN UP BEANIE	239
ACGRCA	GREEN CAP ORGANIC COTTON 6 PANEL CAP	230
ACGROV	GROOVY CANVAS UNSTRUCTURED 6 PANEL CAP	234
ACHELP	HELPY 5 PANEL REFLECTIVE CAP	236
ACHITC	HIT TWILL CURVED VISOR 6 PANEL CAP	230
ACHOLB	HOLLY POLYLANA SUSTAINABLE BEANIE	240
ACHOTR	HOTTY S RECYCLED POLYESTER FLEECE NECK WARMER	247
ACHURR	HURRICANE WEATHERED 6 PANEL CAP WITH RAW EDGES	233
ACJAME	JAMES SIX PANEL RECYCLED POLYESTER SNAPBACK	221
ACJOSC	JOSHUA RECYCLED POLYESTER 6 PANEL CAP	231
ACKDSF	START FIVE YOUTHS 5 PANEL CAP	223
ACKIDS	STAR YOUTH 6 PANEL CONTRAST BASEBALL CAP	227
ACKIFR	FRASER KID ORGANIC COTTON UNSTRUCTURED 6 PANEL CAP	235
ACKISN	SNAP BACK YOUTH FLAT VISOR 6 PANEL CAP	221
ACKIWS	WIND S YOUTH RECYCLED BEANIE	239
ACKIYA	YALA YOUTH ORGANIC BEANIE W/O TURN UP	240
ACKRFS	KIDS RECY 5 RECYCLED 5 PANEL CAP	223
ACKWIN	WIND YOUTH BEANIE WITH TURN UP DOUBLE SKIN	241
ACLIFB	LIBERTY FIVE BUCKLE HVY BRUSH COTTON CAP	226
ACLIFV	LIBERTY FIVE HVY BRUSH COTTON CAP	224
ACLISA	LIBERTY SANDWICH HEAVY BRUSH COTTON 6 PANEL BASEBALL CAP	225
ACLISB	LIBERTY SIX BUCKLE BRUSHED COTTON 6 PANEL CAP	225
ACLIST	LIBERTY SIX BRUSHED COTTON 6 PANEL CAP	225
ACLOOP	LOOP MID VISOR RAYON BLEND 6 PANEL CAP	234
ACMOOS	MOOVER S RECYCLED BEANIE W/O TURN UP	239
ACNELB	NELSON S ORGANIC 2X1 RIB CUFFED BEANIE	243
ACOAKB	OAK POLYLANA CHUNKY CUFFED BEANIE	243
ACOEBE	EKO OEKOTEX SUPERSOFT BEANIE	241
ACPILO	PILOT PREMIUM BRUSH COTTON 6 PANEL CAP	231
ACPIPS	PILOT PIPING SANDWICH PREMIUM BRUSH COTTON 6 PANEL CAP	231
ACPITB	PITCHER FLEXIBLE FIT 6 PANEL CAP	230
ACPITH	PIER THINSULATE THERMAL LINED BEANIE	245
ACPOWB	POWELL RECYCLED COTTON BUCKET HAT	236
ACPURB	PURE BEANIE RECYCLED	241
ACRACI	RACING TEAMWEAR 6 PANEL CAP	226
ACRACS	RAPPER CANVAS S RECYCLED 5 PANEL TRUCKER	219
ACRADS	RAPPER DESTROYED 5 PANEL WEATHERED TRUCKER CAP	220
ACRAJE	RAPPER JERSEY MID VISOR TRUCKER CAP	219
ACRAML	RAPPER MELANGE 5 PANEL CAP	220
ACRAPC	RAPPER COTTON PANEL TRUCKER CAP	220
ACRAPP	RAPPER 5 PANEL TRUCKER CAP	219
ACRASU	RAPPER SUEDE 5 PANEL TRUCKER CAP	220
ACRAYS	RAY S RECYCLED PERFORMANCE 5 PANEL CAP	228
ACRCAN	RAPPER CANVAS 5 PANEL TRUCKER CAP	219
ACRECC	RECYCLED 6 PANEL CAP	227
ACRECF	RECY FIVE RECYCLED POLYESTER 5 PANEL CAP	222
ACRECO	RECORD MID VISOR 5 PANEL TRUCKER CAP	226
ACRECS	RECY SIX RECYCLED POLYESTER 6 PANEL CAP	224
ACREFE	RECY FEEL RECYCLED TWILL 6 PANEL CAP	218
ACREFL	REFLECT 6 PANEL REFLECTIVE PIPING BASEBALL CAP	235
ACRETH	RECY THREE FULLY RECYCLED 6 PANEL CAP	218
ACRIOB	RIO RECYCLED 3X1 RIB CUFFED BEANIE	242
ACRLND	ROLAND STRUCTURED VISOR	236
ACSANC	SAND RECYCLED BREATHABLE 6 PANEL CAP	228





ACFSW	START FIVE SANDWICH	224	C2200	RINGSPUN BLENDED HOOD	124
ACSHIB	SHINE RECYCLED SHORT BEANIE WITH REFLEX THREAD	243	C2300	RINGSPUN BLENDED JOG PANTS	144
ACSHOB	SHORE RECYCLED CHUNKY CUFFED BEANIE	243	C2350	RINGSPUN BLENDED SHORTS	141
ACSHOT	SHOT CURVED VISOR 5 PANEL STRUCTURED CAP	229	C2400B	RINGSPUN BLENDED SWEATSHIRT KIDS	111
ACSKTE	SKATE WARM BEANIE	245	C2400	RINGSPUN BLENDED SWEATSHIRT	111
ACSN90	SNAP 90'S FLAT VISOR 5 PANEL TRUCKER CAP	222	C2500	RINGSPUN PREMIUM BLENDED HOOD	130
ACSNAP	SNAP BACK FLAT VISOR 6 PANEL CAP	221	C8020T	CLASSIC BABY BODY SUIT LS	66
ACSNFI	SNAP FIVE FLAT VISOR 5 PANEL CAP	221	C8030T	CLASSIC BABY ROMPER SUIT	66
ACSNME	SNAP MESH FLAT VISOR 6 PANEL TRUCKER CAP	222	CR911	DISTANCING MASK	252
ACSNOB	SNOBBY WAFFLE KNIT BEANIE	246	CR999	POLYESTER STRETCH MASK	252
ACSPSA	SPORT SANDWICH 6 PANEL BASEBALL CAP	229	CR1300	ORIGINAL RINGSPUN T-SHIRT	8
ACSTFV	START 5 5 PANEL CAP	223	CR1500B	CLASSIC RINGSPUN T-SHIRT YOUTHS	12
ACSTX	START SIX 6 PANEL BASEBALL CAP	224	CR1500	CLASSIC RINGSPUN T-SHIRT MENS	12
ACTANK	TANK MILITARY CAP BRUSHED COTTON	237	CR1500L	CLASSIC RINGSPUN T-SHIRT LADIES	12
ACUNIF	UNIFORM MILITARY CAP CHINO COTTON	238	CR1520	CLASSIC ORGANIC RINGSPUN T-SHIRT MENS	11
ACURBA	URBAN MILITARY CAP CHINO COTTON	237	CR1530	CASUAL RINGSPUN VEST	53
ACWIND	WIND BEANIE WITH TURN UP DOUBLE SKIN	238	CR1550	CLASSIC RINGSPUN 150 LONG SLEEVE TEE	57
ACWINN	WINNER WINNERS LAUREL EMBROIDERED CAP	227	CR1800	CASUAL RINGSPUN PREMIUM T-SHIRT	30
ACWINS	WIND S RECYCLED BEANIE DOUBLE SKIN CUFFED ADULT	239	CR2200	SUPREME ORGANIC 220 TEE	40
ACWISS	WIND SCARF S RECYCLED POLYESTER	247	CR2250	SUPREME ORGANIC 220 LONG SLEEVE TEE	60
ACWOLL	WOOLLY WOOL BLEND BEANIE	241	CRAC150	CLASSIC RINGSPUN 150 ACID WASH TEE	63
ACWROT	WORKOUT ENHANCED VISIBILITY BEANIE DOUBLE SKIN	244	CRBHS10	RINGSPUN BLENDED 280 CORE HOOD	125
ACYALB	YALA ORGANIC BEANIE W/O TURN UP	240	CRBHS15	RINGSPUN BLENDED 280 CORE TALL HOOD	125
ACZIOC	ZION RECYCLED TRUCKER 6 PANEL CAP	218	CRBHS20	RINGSPUN BLENDED 280 BOXY OVERSIZE HOOD	124
ACZOOM	ZOOM SPORTS 6 PANEL BASEBALL CAP	232	CRBHS30	RINGSPUN BLENDED 280 CORE OVERSIZE HOOD	125
ACZOPI	ZOOM PIPING SANDWICH SPORTS 6 PANEL CONTRAST BASEBALL CAP	231	CRBHS35	RINGSPUN BLENDED 280 OVERSIZE TALL HOOD	125
			CRBHS40	RINGSPUN BLENDED 280 CORE ZIP HOOD	132
			CRBJP10	RINGSPUN BLENDED CORE 280 JOG PANTS REGULAR & TALL	143
			CRBJP15	RINGSPUN BLENDED CORE 280 JOG PANTS REGULAR & TALL	143
			CRBJP20	RINGSPUN BLENDED CORE 280 OVERSIZE JOG PANTS REGULAR & TALL	143
			CRBJP25	RINGSPUN BLENDED CORE 280 OVERSIZE JOG PANTS REGULAR & TALL	143
			CRBJP30	RINGSPUN BLENDED CORE 280 RELAXED JOG PANTS REGULAR & TALL	143
			CRBJP35	RINGSPUN BLENDED CORE 280 RELAXED JOG PANTS REGULAR & TALL	143
			CRBJP40	RINGSPUN BLENDED CORE 280 SPLIT HEM JOG PANTS REGULAR & TALL	143
			CRBJP45	RINGSPUN BLENDED CORE 280 SPLIT HEM JOG PANTS REGULAR & TALL	143
			CRBS80	RINGSPUN BLENDED CORE 280 SHORTS REGULAR & TALL	141
			CRBS85	RINGSPUN BLENDED CORE 280 SHORTS REGULAR & TALL	141
			CRBS90	RINGSPUN BLENDED CORE 280 OVERSIZE SHORTS REGULAR & TALL	141
			CRBS95	RINGSPUN BLENDED CORE 280 OVERSIZE SHORTS REGULAR & TALL	141
			CRBSW20	RINGSPUN BLENDED 280 BOXY OVERSIZE EXTENDED NECK SWEATSHIRT	113
			CRBSW30	RINGSPUN BLENDED 280 OVERSIZE SWEATSHIRT	112
			CRBSW35	RINGSPUN BLENDED 280 OVERSIZE TALL SWEATSHIRT	113
			CRBSW40	RINGSPUN BLENDED 280 OVERSIZE EXTENDED NECK SWEATSHIRT	112
			CRBSW45	RINGSPUN BLENDED 280 OVERSIZE EXTENDED NECK TALL SWEATSHIRT	113
			CRBSW50	RINGSPUN BLENDED 280 CORE QUARTER ZIP SWEATSHIRT	139
			CRBT15	CLASSIC RINGSPUN CORE 150 TALL T	13
			CRBT20	CLASSIC RINGSPUN CORE 150 BOXY OVERSIZE TEE	15
			CRBT25	CLASSIC RINGSPUN CORE 150 BOXY OVERSIZE TALL TEE	15
			CRBT30	CLASSIC RINGSPUN CORE 150 OVERSIZE TEE	14
			CRBT35	CLASSIC RINGSPUN CORE 150 OVERSIZE TALL TEE	14
			CRBT40	CLASSIC RINGSPUN CORE 150 OVERSIZE EXTENDED NECK TEE	14
			CRBT45	CLASSIC RINGSPUN CORE 150 OVERSIZE EXTENDED NECK TALL TEE	15
			CRBT50	CLASSIC RINGSPUN 220 OVERSIZE EXTENDED NECK TEE	41
			CRBT55	CLASSIC RINGSPUN 220 OVERSIZE EXTENDED NECK TALL TEE	41
			CRBT80	CLASSIC RINGSPUN CORE 150 SLIM TEE	13
			CRBT85	CLASSIC RINGSPUN CORE 150 SLIM TALL TEE	13
			CRBTAC30	CLASSIC RINGSPUN 150 ACID WASH OVERSIZE TEE	63
			CRBV60	CLASSIC RINGSPUN CORE 150 DROP ARM RAW EDGE TANK	52
			CRBV65	CLASSIC RINGSPUN CORE 150 DROP ARM RAW EDGE TALL TANK	52
			CRT3500	SUPREME ORGANIC 350 OVERSIZE TEE	42
<b>BonChef</b>					
B101	DANNY L/S CHEF JACKET	199			
B102	DANNY S/S CHEF JACKET	198			
B105	UNISEX HYGIENE COAT	211			
B701	CLASSIC CHEF TROUSER MEN'S	200			
B702	CLASSIC CHEFS TROUSER LADIES	200			
B703	BAGGY CHEFS TROUSER	199			
B704	CHECK BAGGY CHEFS TROUSER	200			
B760	MONEY POCKET APRON	203			
B761	MONEY POCKET APRON WITH ZIP	203			
B762	WAIST APRON 24"	202			
B763	BISTRO APRON	202			
B764	CHEFS APRON 30"	202			
B765	BAR/CHEFS APRON 36"	202			
B770	FULL LENGTH APRON	205			
B771	BUTCHERS APRON FULL LENGTH	205			
B772	TABARD	206			
B773	TABARD WITH POCKET	206			
B801	CHEFS' SKULL CAP	201			
B802	TALL CHEFS HAT	201			
<b>Casual Classics®</b>					
C101B	CLASSIC POLO YOUTHS	82			
C101	CLASSIC POLO MEN'S	82			
C101L	CLASSIC POLO LADIES	82			
C112	PREMIUM TRIPLE STITCHED POLO SHIRT	86			
C150	ORIGINAL TECH POLO	103			
C202	CLASSIC PULLOVER HOOD	129			
C206	CLASSIC ZIP FRONT HOOD	132			
C208	ORIGINAL VARSITY JACKET	138			
C212	ORIGINAL PULLOVER HOOD	120			
C214	ORIGINAL SWEATSHIRT	114			
C800T	CLASSIC BABY BODY SUIT SS	66			
C1007	CLASSIC LONG SLEEVED PIQUE POLO	91			
C1100B	ORIGINAL TECH T-SHIRT KIDS	68			
C1100L	ORIGINAL TECH T-SHIRT LADIES	68			
C1100	ORIGINAL TECH T-SHIRT MENS	68			
C2200B	RINGSPUN BLENDED HOOD KIDS	124			
			CE1001	ECO SPIRIT ORGANIC 190 PIQUE	99
			CE1500	ECO SPIRIT ORGANIC 150 T	11
			CE2002	ECO SPIRIT ORGANIC 280 HOODIE	128
			CE2004	ECO SPIRIT ORGANIC 280 SWEATSHIRT	114

eco  
SPIRIT





## Consumables

ZZ1000	MAILING POSTAL BAGS	266
ZZ2000	SELF SEAL POLY BAGS	266
ZZ3000	REFUSE SACKS	267
ZZ4000	PACKING TAPE	267
ZZ5000	DOCUMENT ENCLOSED WALLET	267
ZZ6000	PALLET SHRINK WRAP	267

## Dae Ha UK

DHDTF	DTF FILM	265
DHLV	LUMINOUS VINYL FILM	266
DHOF	ONE FLEX VINYL FILM	265
DHUR	ULTRA REFLECTIVE FILM	266

## Dennys LONDON

DD08	CHEFS LONG SLEEVE JACKET	199
DD08S	CHEFS SHORT SLEEVE JACKET	198
DDC18	ELASTICATED CHEF'S TROUSERS	199
DDG07	CHEFS' SKULL CAP	201
DDP33	WRAP OVER WAIST APRON	202
DDP37CN	SHORT BAR APRON 16" WITH POCKET	203
DDP50	FULL LENGTH BUTCHERS POLYESTER APRON	206
DDP85	CLASSIC COTTON BUTCHERS APRON	205
DDP110	RECYCLED WAIST APRON 24" WITH POCKET	203
DDP210	RECYCLED BIB APRON WITH POCKET	204
DDW15	MONEY POCKET APRON WITH ZIP	203

## EZTrans

EZ101	SOFTSTRETCH INKJET TRANSFER PAPER	264
EZ102	OPAQUE II INKJET TRANSFER PAPER	264



## FRUIT & LOOM

F6M014V	FACE MASK	253
F61005	VALUEWEIGHT T-SHIRT GIRLS	25
F61007	VALUEWEIGHT LONG SLEEVE T-SHIRT KIDS	56
F61013	PERFORMANCE T-SHIRT KIDS	71
F61019	ORIGINAL T-SHIRT KIDS	9
F61023	ICONIC 150 T-SHIRT KIDS	18
F61026	VALUEWEIGHT SHORT SLEEVE BASEBALL T-SHIRT	64
F61028	VALUEWEIGHT LONG SLEEVE BASEBALL T-SHIRT	64
F61033	VALUEWEIGHT T-SHIRT KIDS	25
F61036	VALUEWEIGHT T-SHIRT MENS	24
F61038	VALUEWEIGHT LONG SLEEVE T-SHIRT	56
F61042	SUPER PREMIUM LONG SLEEVE T-SHIRT	59
F61044	SUPER PREMIUM T-SHIRT	38
F61066	VALUEWEIGHT V-NECK T-SHIRT	48
F61082	ORIGINAL T-SHIRT MENS	9
F61098	VALUEWEIGHT ATHLETIC VEST ADULT	54
F61168	VALUEWEIGHT RINGER T-SHIRT	64
F61212	HEAVY COTTON T-SHIRT	30
F61372	VALUEWEIGHT T-SHIRT LADIES	24
F61376	VALUEWEIGHT VEST LADIES	54
F61398	VALUEWEIGHT V-NECK T-SHIRT LADIES	48
F61416	PERFORMANCE VEST MENS	78
F61418	PERFORMANCE VEST LADIES	78
F61420	ORIGINAL T-SHIRT LADIES	9
F61422	ICONIC 195 RINGSPUN PREMIUM T-SHIRT MENS	36
F61424	ICONIC 195 RINGSPUN PREMIUM T-SHIRT LADIES	36
F61426	ORIGINAL V-NECK T-SHIRT	44
F61428	ORIGINAL LONG SLEEVE T-SHIRT	56
F61430	ICONIC 150 T-SHIRT MENS	18

F61432	ICONIC 150 T-SHIRT LADIES	18
F61442	ICONIC 150 V-NECK T MENS	44
F61444	ICONIC 150 V NECK T LADIES	44
F61446	ICONIC 150 CLASSIC LONG SLEEVE T-SHIRT	56
F62038	CLASSIC HOODED SWEAT LADIES	122
F62039	CLASSIC RAGLAN SWEAT KIDS	108
F62041	CLASSIC SET IN SWEAT KIDS	110
F62043	CLASSIC HOODED SWEAT KIDS	122
F62045	CLASSIC HOODED SWEAT JACKET KIDS	135
F62062	CLASSIC HOODED SWEAT JACKET MENS	135
F62066	FULL ZIP FLEECE LADIES	169
F62114	CLASSIC ZIP NECK SWEAT	139
F62116	PREMIUM SWEAT JACKET LADIES	139
F62118	PREMIUM HOODED SWEAT JACKET LADIES	135
F62138	LIGHTWEIGHT RAGLAN SWEATSHIRT	107
F62140	LIGHTWEIGHT HOODED SWEATSHIRT	120
F62146	LIGHTWEIGHT RAGLAN SWEAT LADIES	107
F62202	CLASSIC SET IN SWEAT	109
F62208	CLASSIC HOODED SWEAT	122
F62216	CLASSIC RAGLAN SWEAT	107
F62276	SUPERCOTTON SWEAT ADULT	117
F62278	SUPERCOTTON HOODED SWEAT ADULT	130
F62511	FULL ZIP OUTDOOR FLEECE KIDS	169
F63030	PREMIUM POLO LADIES	95
F63032	TIPPED POLO	95
F63038	PERFORMANCE POLO	105
F63050	ORIGINAL POLO	93
F63201	65/35 LONG SLEEVE POLO KIDS	91
F63204	65/35 HEAVY POLO	91
F63212	65/35 POLO LADIES	83
F63218	PREMIUM POLO MENS	95
F63310	PREMIUM LONG SLEEVED POLO	101
F63402	65/35 POLO MENS	83
F63417	65/35 POLO KIDS	83
F64052	ICONIC 195 JERSEY SHORTS ADULT	142
F64026	CLASSIC ELASTICATED CUFF JOG PANTS	142
F64032	CLASSIC OPEN HEM JOG PANTS	142
F64036	LIGHTWEIGHT SHORTS MENS	141
F64042	PERFORMANCE SHORTS	146
F64051	CLASSIC ELASTICATED CUFF JOG PANTS KIDS	142
F65000	OXFORD S/S SHIRT LADIES	156
F65002	OXFORD L/S SHIRT LADIES	156
F65012	POPLIN SHIRT L/S LADIES	149
F65014	POPLIN S/S SHIRT LADIES	149
F65112	OXFORD S/S SHIRT MENS	156
F65114	OXFORD L/S SHIRT MENS	156
F65116	POPLIN S/S SHIRT MENS	149
F65118	POPLIN SHIRT L/S MENS	149
F67600Z	CREW SOCKS 3 PACK	256
F670126	CLASSIC SLIP 3 PACK MENS	259
F670187	CLASSIC SPORT BRIEF 2 PACK MENS	259
F670207	CLASSIC SHORTY 2 PACK MENS	259
F670267	CLASSIC BOXER 2 PACK MENS	259

## GILDAN

G64V00L	SOFTSTYLE V-NECK T-SHIRT LADIES	45
G64V00	SOFTSTYLE V-NECK T-SHIRT MEN'S	45
G980	SOFTSTYLE ENZYME WASHED T-SHIRT	28
G2000	ULTRA COTTON T-SHIRT ADULT	38
G2400	ULTRA COTTON LONG SLEEVE T-SHIRT ADULT	58
G3800	ULTRA COTTON POLO	97
G4100L	RINGSPUN PREMIUM T-SHIRT LADIES	35
G4100VL	RINGSPUN PREMIUM V-NECK LADIES T-SHIRT	48
G5000B	HEAVY COTTON T-SHIRT KIDS	33
G5000	HEAVY COTTON T-SHIRT MEN'S	32
G5000L	HEAVY COTTON T-SHIRT LADIES	33
G5100P	HEAVY COTTON T-SHIRT TODDLER	33
G8000	DRYBLEND T-SHIRT ADULT	39





G8800B	DRYBLEND POLO KIDS	85
G8800	DRYBLEND KIDS POLO	85
G12000	DRYBLEND CREWNECK SWEATSHIRT ADULT	116
G12500	DRYBLEND HOODED SWEATSHIRT ADULT	129
G18000B	HEAVY BLEND SWEAT KIDS	109
G18000	HEAVY BLEND SWEATSHIRT	109
G18400B	HEAVY OPEN LEG JOG PANTS KIDS	144
G18500B	HEAVY BLEND PULLOVER HOOD KIDS	123
G18500	HEAVY BLEND PULLOVER HOOD	123
G18600B	HEAVY BLEND ZIP HOOD KIDS	134
G18600	HEAVY BLEND ZIP THROUGH HOOD MEN'S	134
G18900	HEAVY BLEND FLEECE STADIUM BLANKET	251
G42000L	PERFORMANCE T-SHIRT LADIES	71
G42700	PERFORMANCE SLEEVELESS T-SHIRT MEN'S	79
G46000L	CORE PERFORMANCE T-SHIRT LADIES	71
G64000B	SOFTSTYLE T-SHIRT KIDS	17
G64000L	SOFTSTYLE T-SHIRT LADIES	16
G64000	SOFTSTYLE T-SHIRT MEN'S	16
G64200L	SOFTSTYLE TANK LADIES	54
G64200	SOFTSYLE TANK TOP MENS	54
G64400	SOFTSTYLE L/S T-SHIRT MEN'S	57
G64550L	SOFTSTYLE DEEP SCOOP TEE LADIES	17
G64800L	SOFTSTYLE PIQUE POLO LADIES	93
G64800	SOFTSTYLE PIQUE POLO MENS	93
G65000B	SOFTSTYLE MIDWEIGHT T-SHIRT KIDS	34
G65000L	SOFTSTYLE MIDWEIGHT T-SHIRT LADIES	34
G65000	SOFTSTYLE MIDWEIGHT T-SHIRT MEN'S	34
G67000L	SOFTSTYLE CVC T-SHIRT LADIES	27
G67000	SOFTSTYLE CVC T-SHIRT MEN'S	27
G75800	DRYBLEND 65/35 PIQUE POLO MEN'S	86
G75800L	DRYBLEND 65/35 POLO LADIES	86
GEMASKB	EVERYDAY FACE MASK KIDS	252
GEMASK	EVERYDAY FACE MASK ADULTS	252
GSF000	SOFTSTYLE MIDWEIGHT SWEATSHIRT ADULT	111
GSF500B	SOFTSTYLE MIDWEIGHT PULLOVER HOOD KIDS	121
GSF500	SOFTSTYLE MIDWEIGHT PULLOVER HOOD ADULT	121
GSF800	SOFTSYLE MIDWEIGHT ZIP HOOD ADULT	133



G85800	HAMMER PIQUE POLO ADULT	97
G85800L	HAMMER PIQUE POLO LADIES	97
GH000	HAMMER T-SHIRT ADULT	39
GH400	HAMMER LONG SLEEVE T-SHIRT	60
GHF000	CREW NECK SWEAT ADULT	116
GHF500	HOODED SWEAT ADULT	129
GPF800L	MICRO FLEECE JACKET LADIES	166
GPF800	MICRO FLEECE JACKET UNISEX	166



R180B	CLASSIC T-SHIRT KIDS	37
R265B	AUTHENTIC HOODED SWEAT KIDS	127
R271B	AUTHENTIC RAGLAN SWEAT KIDS	115
R272B	V-NECK SWEATSHIRT KIDS	118
R273B	SWEATSHIRT CARDIGAN KIDS	118
R539B	CLASSIC POLY COTTON POLO KIDS	88
R599B	HARDWEARING POLY COTTON POLO KIDS	87
R750B	SWEAT PANTS KIDS	144
R762B	CLASSIC SWEATSHIRT KIDS	108
R870B	FULL ZIP OUTDOOR FLEECE KIDS	170



KXAB	PRINTABLE BRASSARD (ARMBAND)	216
KXASH	BEANIE WITH TURN UP DOUBLE SKIN	244
KXBAND	REFLECTIVE BODY BELT	216
KXBHELMET	BASIC HARD HAT	215
KXBTIE	BOW TIE	254
KXEXEC	PREMIUM HI VIS EXECUTIVE MULTIFUNCTIONAL SAFETY VEST	212
KXGTAB	BISTRO BELT REVERSIBLE	254
KXHELMET	PREMIUM HARD HAT	215
KXHK	POCKET HANDKERCHIEF	254
KXHO	PREMIUM HI VIS HOODIE	213
KXMOTO	HIGH VISIBILITY BIKERS VEST	212
KXPB	STORAGE BAG	250
KXPF	PREMIUM HI VIS FLEECE	214
KXPOLO	HIGH VISIBILITY POLO SHIRT	213
KXPONCHOK	SUMATRA RAIN PONCHO YOUTHS	251
KXPONCHO	SUMATRA RAIN PONCHO	251
KXRH100	HI VIS BACKPACK COVER	250
KXRJ	PREMIUM HI VIS JACKET	214
KXSH100	MULTIFUNCTION BALACLAVA	251
KXS	HIGH VISIBILITY T-SHIRT	213
KXSNAP	HIGH VISIBILITY SLAP WRAP	216
KXSSHJ	PREMIUM HI VIS SHELL JACKET	214
KXSW	PREMIUM HI VIS SWEATSHIRT	213
KXTH	HIGH VISIBILITY DOG SAFETY VEST	216
KXTIE5	SLIM TIE SATIN SILK	160, 254
KXTIE8	CLASSIC TIE SATIN SILK	160, 254
KXTLH	WARNASAC LONG HANDLE SHOPPER BAG	250
KXVEST	PREMIUM HIGH VISIBILITY SAFETY VEST	212
KXW	HIGH VISIBILITY KIDS SAFETY VEST	211
KXWWB	WORKWEAR BELT	254



M020N9494	MADEIRA SNIPS	262
M051WS	WEBLON BLACK	263
M051WW	WEBLON WHITE	263
M301	UNDERTHREAD	262
M910	CLASSIC 40 VISCOSE THREAD CONE	261
M911	CLASSIC 40 VISCOSE THREAD COP	261
M915S	CLASSIC 60 VISCOSE THREAD COP	261
M918	POLYNEON 40 POLYESTER THREAD CONE	261
M919	POLYNEON 40 POLYESTER THREAD COP	261
M924	POLYNEON 60 POLYESTER THREAD COP	261
M940	FROSTED MATT 40 THREAD	261
M9475N	THUMB GRIP SNIPS	262
M9476	GOLD PLATED SCISSORS	262
M95510	SUPERMAN SCISSORS	262
MAVA	AVALON COLD WATER SOLUBLE BACKING	263
MBK	BACKING	263
MBKCAP	E-ZEE CAP BACKING 76G	263
MG2044	COMPRESSED AIR	263
MLB5	LUBRICANT SPRAY	263
MN1500C	PURPLE CURVED SCISSORS	262
MOIL	OIL PENS	263
MPWB	BOBBIN THREAD	262
MSA1100	TEMPORARY SPRAY ADHESIVE	263
MV901	RHEINGOLD ECONOMY THREAD	262
MXCP19	TAILORS SHEARS	263
MXK5	NEEDLES	263
MXTRIM9	CURVED SCISSORS	262



RTRA600	RECYCLED SOFTSHELL PRINTABLE JACKET	178
RTRA858	RECYCLED SOFTSHELL PRINTABLE BODYWARMER	177
RTRF618	RECYCLED FULL ZIP FLEECE	172
RTRS196	RECYCLED POLO	105



RRMH003	WORKWEAR 3 PACK SOCKS	256
RTRA130	DEFENDER JACKET 3IN1	192
RTRA147	BENSON III JACKET 3IN1	193
RTRA150	CLASSIC 3IN1 JACKET	192
RTRA203	DARBY III INSULATED JACKET	191
RTRA301	HUDSON FLEECE LINED JACKET	192
RTRA496	FIREDOWN INSULATED DOWN-TOUCH JACKET	195
RTRA500	SIGMA FLEECE	171
RTRA510	THOR OVERHEAD FLEECE	165
RTRA610	ABLAZE PRINTABLE 3 LAYER SOFTSHELL JACKET	182
RTRA628	ABLAZE PRINTABLE SOFTSHELL	179
RTRA642	UPROAR SOFTSHELL JACKET	182
RTRA654	REID SOFTSHELL	178
RTRA674	ARCOLA 3 LAYER SOFTSHELL	185
RTRA680	CLASSIC SOFTSHELL JACKET	178
RTRA688	OCTAGON II 3 LAYER MEMBRANE SOFTSHELL	183
RTRA689	OCTAGON II SOFTSHELL LADIES	183
RTRA728	ECO ABLAZE SOFTSHELL JACKET	179
RTRA788	FLUX SOFTSHELL BODYWARMER	177
RTRA803	STELLER BODYWARMER	188
RTRA806	ALTOONA INSULATED BODYWARMER	189
RTRA831	STAGE II BODYWARMER MENS	188
RTRA832	STAGE II BODYWARMER LADIES	188
RTRA842	ACCESS INSULATED BODYWARMER	189
RTRA844	ABLAZE PRINTABLE SOFTSHELL BODYWARMER	177
RTRF530	ASGARD PADDED FLEECE	172
RTRF532	THOR FULL ZIP FLEECE	168
RTRF541	THOR FULL ZIP FLEECE LADIES	168
RTRF557	MICRO FULL ZIP FLEECE MENS	166
RTRF565	MICRO FULL ZIP FLEECE LADIES	166
RTRF570	CLASSIC FULL ZIP FLEECE	168
RTRJ330	ACTION TROUSERS	211
RTRJ332	ACTION SHORT	208
RTRJ389	PRO CARGO SHORT	208
RTRJ500	PRO CARGO TROUSERS	209
RTRJ501	PRO CARGO HOLSTER TROUSERS	210
RTRP118	DISPOSABLE FACE MASK TYPE I	253
RTRP119	DISPOSABLE FACE MASK TYPE IIR	253
RTRW297	DOVER JACKET	190
RTRW298	DOVER JACKET LADIES	190
RTRW397	ECO DOVER JACKET	191
RTRW418	DOVER JACKET YOUTHS	190
RTRW461	ARDMORE WATERPROOF SHELL JACKET MEN'S	193
RTRW463	VERTEX JACKET	194



R001M	WORKWEAR POLYCOTTON TWILL TROUSERS	210
R002M	WORKWEAR POLYCOTTON TWILL SHORTS	208
R010M	HEAVY DUTY WORKWEAR T-SHIRT	39
R013M	HEAVY DUTY WORKWEAR SWEATSHIRT	116
R014M	HEAVY DUTY WORKWEAR GILET	188
R015M	HEAVY DUTY WORKWEAR TROUSERS	210
R018M	HEAVY DUTY WORKWEAR SOFTSHELL JACKET	185
R040F	SMART SOFTSHELL JACKET LADIES	180
R040M	SMART SOFTSHELL JACKET MENS	180
R041M	SMART SOFTSHELL GILET MENS	176

R140F	SOFT SHELL JACKET LADIES	184
R140M	SOFT SHELL JACKET MENS	184
R141F	SOFTSHELL GILET LADIES	176
R141M	SOFTSHELL GILET MENS	176
R155B	SLIM T-SHIRT KIDS	19
R155F	SLIM T-SHIRT LADIES	19
R155M	SLIM T-SHIRT MENS	19
R185B	HD T-SHIRT KIDS	29
R185F	HD T-SHIRT LADIES	29
R185M	HD T-SHIRT MENS	29
R180M	CLASSIC T-SHIRT	37
R215M	CLASSIC HEAVYWEIGHT T-SHIRT	38
R262M	AUTHENTIC SWEATSHIRT	115
R265F	AUTHENTIC HOODED SWEAT LADIES	126
R265M	AUTHENTIC HOODED SWEAT MENS	127
R266F	AUTHENTIC ZIPPED HOOD JACKET LADIES	136
R266M	AUTHENTIC ZIPPED HOOD JACKET MENS	136
R267M	AUTHENTIC SWEAT JACKET MENS	139
R268F	AUTHENTIC JOG PANTS LADIES	145
R268M	AUTHENTIC JOG PANTS MENS	145
R272M	V-NECK SWEATSHIRT ADULT	118
R273M	SWEATSHIRT CARDIGAN ADULTS	118
R420M	ESSENTIAL SOFTSHELL JACKET ADULT	181
R510F	HYDRAPLUS 2000 JACKET LADIES	194
R510M	HYDRAPLUS 2000 JACKET MENS	194
R539F	CLASSIC POLYCOTTON POLO LADIES	88
R539M	CLASSIC POLY COTTON POLO MENS	88
R566F	FITTED STRETCH POLO LADIES	98
R566M	FITTED STRETCH POLO MENS	98
R569F	CLASSIC COTTON POLO LADIES	96
R569M	CLASSIC COTTON POLO MENS	96
R570M	AUTHENTIC ECO POLO ADULT	84
R575B	HOODED SWEATSHIRT KIDS	127
R575M	HOODED SWEATSHIRT ADULT	127
R577F	ULTIMATE COTTON POLO LADIES	100
R577M	ULTIMATE COTTON POLO MENS	100
R599M	HARDWEARING POLY COTTON POLO MENS	87
R750M	SWEATPANTS ADULTS	144
R762M	CLASSIC SWEATSHIRT	108
R870F	FULL ZIP OUTDOOR FLEECE LADIES	170
R870M	FULL ZIP OUTDOOR FLEECE MENS	170
R872F	OUTDOOR FLEECE GILET LADIES	164
R872M	OUTDOOR FLEECE GILET MENS	164



R710F	KNITTED V-NECK PULLOVER LADIES	162
R710M	KNITTED V-NECK PULLOVER MENS	162
R715F	KNITTED V-NECK CARDIGAN WOMENS	162
R715M	KNITTED V-NECK CARDIGAN MENS	162
R922M	TAILORED OXFORD L/S SHIRT MENS	154
R923M	TAILORED OXFORD S/S SHIRT MENS	154
R924F	FITTED POLY COTTON POPLIN L/S SHIRT LADIES	150
R924M	TAILORED POLY COTTON POPLIN L/S SHIRT MENS	150
R925F	FITTED POLY COTTON CAP SLEEVE POPLIN SHIRT LADIES	151
R925M	TAILORED POLYCOTTON POPLIN S/S SHIRT MENS	151
R926F	FITTED POLY COTTON POPLIN 3/4 SLEEVE SHIRT LADIES	151
R932F	TAILORED OXFORD L/S SHIRT LADIES	154
R932M	CLASSIC L/S OXFORD SHIRT MENS	154
R933F	TAILORED OXFORD S/S SHIRT LADIES	155
R933M	CLASSIC OXFORD S/S SHIRT MENS	155
R934F	CLASSIC POLY COTTON POPLIN L/S SHIRT LADIES	150
R934M	CLASSIC POLY COTTON POPLIN L/S SHIRT MENS	150
R935F	CLASSIC POLY COTTON POPLIN S/S SHIRT LADIES	151
R935M	CLASSIC POLY COTTON POPLIN S/S SHIRT MENS	151
R936F	CLASSIC PURE COTTON POPLIN L/S SHIRT LADIES	153
R936M	CLASSIC PURE COTTON POPLIN L/S SHIRT MENS	153





R937F	CLASSIC PURE COTTON POPLIN S/S SHIRT LADIES	153
R937M	CLASSIC PURE COTTON POPLIN S/S SHIRT MENS	153
R946F	FITTED STRETCH 3/4 SLEEVE SHIRT LADIES	152
R946M	FITTED STRETCH L/S SHIRT MENS	152
R947F	FITTED STRETCH S/S SHIRT LADIES	152
R947M	FITTED STRETCH L/S SHIRT MENS	152
R956F	TAILORED ULTIMATE NON-IRON L/S SHIRT LADIES	159
R956M	CLASSIC ULTIMATE NON-IRON L/S SHIRT MENS	159
R957F	TAILORED ULTIMATE NON-IRON S/S SHIRT LADIES	160
R957M	CLASSIC ULTIMATE NON-IRON S/S SHIRT MENS	160
R958M	TAILORED ULTIMATE NON IRON L/S SHIRT MENS	159
R960F	FITTED ULTIMATE STRETCH L/S SHIRT LADIES	158
R960M	FITTED ULTIMATE STRETCH L/S SHIRT MENS	158
R961F	FITTED ULTIMATE STRETCH S/S SHIRT LADIES	158
R961M	FITTED ULTIMATE STRETCH S/S SHIRT MENS	158
R962F	TAILORED HERRINGBONE L/S SHIRT LADIES	157
R962M	TAILORED HERRINGBONE L/S SHIRT MENS	157
R963F	TAILORED HERRINGBONE S/S SHIRT LADIES	157
R963M	TAILORED HERRINGBONE S/S SHIRT MENS	157



R100M	PURE ORGANIC L/T-SHIRT	58
R108B	PURE ORGANIC T-SHIRT KIDS	20
R108F	PURE ORGANIC T-SHIRT LADIES	20
R108M	PURE ORGANIC T-SHIRT MENS	20
R209M	PURE ORGANIC HIGH COLLAR HOODED SWEAT	128
R508F	PURE ORGANIC POLO LADIES	100
R508M	PURE ORGANIC POLO MENS	100



N1100	NANO T-SHIRT LADIES	8
ST2000	CLASSIC T-SHIRT UNISEX	21
ST2010	CLASSIC FITTED T-SHIRT MEN'S	21
ST2020	CLASSIC-T ORGANIC CREW NECK MEN'S	22
ST2100	COMFORT T-SHIRT MEN'S	35
ST2130	COMFORT L/S MENS T-SHIRT	58
ST2160	COMFORT T-SHIRT LADIES	35
ST2200	CLASSIC T-SHIRT YOUTHS	22
ST2220	CLASSIC-T ORGANIC CREW NECK YOUTH	23
ST2300	CLASSIC V-NECK T-SHIRT MEN'S	46
ST2500	LONG SLEEVE CLASSIC T-SHIRT	57
ST2600	CLASSIC T-SHIRT LADIES	21
ST2620	CLASSIC-T ORGANIC CREW NECK LADIES	22
ST2700	CLASSIC V-NECK T-SHIRT LADIES	46
ST2800	CLASSIC TANK TOP MEN'S	54
ST2810	CLASSIC TANK TOP MENS	53
ST2900	CLASSIC TANK TOP LADIES	53
ST3000	STANDARD WEIGHT COTTON POLO MEN'S	94
ST3100	STANDARD WEIGHT COTTON POLO LADIES	94
ST3200	STANDARD WEIGHT COTTON POLO YOUTHS	94
ST3400	L/S COTTON POLO	101
ST4000	SWEATSHIRT CLASSIC UNISEX	114
ST4100	HOODED SWEATSHIRT CLASSIC MEN'S	126
ST4110	HOODED SWEATSHIRT LADIES	126
ST4200	UNISEX HOODED SWEATSHIRT	120
ST5010	ACTIVE FLEECE GILET MENS	164
ST5020	ACTIVE FLEECE HALF ZIP MENS	165
ST5030	FULL ZIP ACTIVE FLEECE MEN'S	167
ST5040	ACTIVE POWER FLEECE JACKET MENS	174
ST5060	ACTIVE MELANGE FLEECE JACKET MENS	173
ST5080	ACTIVE HOODED FLEECE JACKET MENS	174
ST5100	FULL ZIP ACTIVE FLEECE LADIES	167
ST5110	ACTIVE FLEECE GILET LADIES	164
ST5170	ACTIVE FLEECE JACKET YOUTHS	167
ST5200	ACTIVE PADDED JACKET MENS	195

ST5210	ACTIVE PADDED VEST MENS	189
ST5230	ACTIVE SOFTEST SHELL JACKET MENS	181
ST5240	ACTIVE SOFTEST SHELL HOODED JACKET MENS	186
ST5250	ACTIVE BIKER JACKET MENS	196
ST5260	ACTIVE QUILTED JACKET MENS	196
ST5270	ACTIVE QUILTED BLOUSON MENS	195
ST5300	ACTIVE PADDED JACKET LADIES	195
ST5310	ACTIVE PADDED VEST LADIES	189
ST5330	ACTIVE SOFTEST SHELL JACKET LADIES	181
ST5340	ACTIVE QUILTED SHELL HOODED JACKET LADIES	186
ST5350	ACTIVE BIKER JACKET LADIES	196
ST5360	ACTIVE QUILTED JACKET LADIES	196
ST5600	UNISEX SWEAT HOODIE SELECT	126
ST5610	ACTIVE ZIP HOOD MENS	133
ST5620	ACTIVE SWEATSHIRT MENS	115
ST5630	RECYCLED SWEAT HOODIE UNISEX	128
ST5650	RECYCLED SWEATPANTS UNISEX	145
ST5710	ACTIVE ZIP HOOD LADIES	133
ST5840	RECYCLED HOODED SCUBA JACKET MENS	138
ST5850	ACTIVE KNITTED FLEECE MEN'S	173
ST5860	RECYCLED HERO FLEECE JACKET MENS	137
ST5930	ACTIVE PERFORMANCE JACKET LADIES	137
ST5940	RECYCLED HOODED SCUBA JACKET LADIES	138
ST5950	ACTIVE KNITTED FLEECE LADIES	173
ST5960	RECYCLED HERO FLEECE JACKET LADIES	138
ST7000	LUX T-SHIRT MENS	31
ST7600	LUX T-SHIRT LADIES	31
ST8000	ACTIVE SPORTS-T MEN'S	69
ST8010	ACTIVE SPORTS VEST MEN'S	78
ST8020	ACTIVE INTENSE TECH T-SHIRT MENS	77
ST8030	ACTIVE TEAM RAGLAN T MEN'S	73
ST8050	ACTIVE PIQUE POLO MEN'S	104
ST8100	ACTIVE SPORTS-T LADIES	69
ST8110	ACTIVE SPORTS VEST LADIES	78
ST8120	ACTIVE INTENSE TECH T-SHIRT LADIES	77
ST8130	ACTIVE TEAM RAGLAN T LADIES	73
ST8170	ACTIVE SPORTS-T YOUTHS	69
ST8320	ACTIVE SPORTS TIGHTS 3/4 LENGTH	146, 258
ST8330	ACTIVE SPORTS BRA	80, 146
ST8400	ACTIVE 140 MESH T-SHIRT MEN'S	72
ST8410	ACTIVE 140 MESH RAGLAN T-SHIRT MEN'S	72
ST8420	ACTIVE 140 LONG SLEEVE T-SHIRT MENS	80
ST8440	ACTIVE 140 SLEEVELESS T-SHIRT MENS	79
ST8450	ACTIVE 140 MESH POLO MEN'S	104
ST8500	ACTIVE 140 MESH RAGLAN T-SHIRT LADIES	72
ST8540	STEDMAN ACTIVE 140 TANK TOP LADIES	79
ST8570	ACTIVE MESH RAGLAN T-SHIRT YOUTHS	72
ST8600	ACTIVE COTTON TOUCH T-SHIRT MEN'S	70
ST8700	ACTIVE COTTON TOUCH T-SHIRT LADIES	70
ST8820	ACTIVE SEAMLESS RAGLAN JACKET MEN'S	137
ST8830	RECYCLED SPORTS-T MOVE MENS	74
ST8840	RECYCLED SPORTS-T REFLECT MENS	75
ST8850	RECYCLED SPORTS-T RACE MENS	74
ST8900	ACTIVE SEAMLESS RAGLAN T-SHIRT LADIES	76
ST8910	ACTIVE SEAMLESS RAGLAN FLOW T LADIES	76
ST8920	ACTIVE SEAMLESS RAGLAN JACKET LADIES	137
ST8930	RECYCLED SPORTS-T MOVE LADIES	75
ST8940	RECYCLED SPORTS-T REFLECT LADIES	75
ST8950	RECYCLED SPORTS-T RACE LADIES	74
ST8990	ACTIVE SEAMLESS PANTS	146
ST9000	BEN CREW NECK T-SHIRT MEN'S	23
ST9010	BEN V-NECK T-SHIRT MEN'S	50
ST9020	MORGAN CREW NECK T-SHIRT MEN'S	17
ST9040	MORGAN LONG SLEEVED T-SHIRT MENS	59
ST9050	HENRY COTTON POLO MEN'S	98
ST9060	LUX POLO MENS	96
ST9080	KNIT SWEATER CREW NECK MEN'S	161
ST9100	FINEST COTTON T-SHIRT MENS	8





**Stedman**  
collection

ST9110	FINEST COTTON T-SHIRT LADIES	8
ST9120	MEGAN CREW NECK T-SHIRT LADIES	17
ST9130	MEGAN V-NECK T-SHIRT LADIES	47
ST9150	HANNA COTTON POLO LADIES	96
ST9180	KNIT SWEATER CREW NECK LADIES	161
ST9210	JAMES ORGANIC V NECK T MENS	47
ST9220	ORGANIC SLUB T-SHIRT MENS	10
ST9300	JANET ORGANIC CREW NECK T LADIES	23
ST9310	JANET ORGANIC V NECK T LADIES	47
ST9320	ORGANIC SLUB T-SHIRT LADIES	10
ST9370	JAMIE ORGANIC CREW NECK T YOUTHS	23
ST9400	SHAWN SLUB CREW NECK TEE MEN'S	10
ST9410	SHAWN SLUB V-NECK TEE MEN'S	49
ST9430	SHAWN HENLEY T-SHIRT MENS	62
ST9460	SHAWN HENLEY SLUB T-SHIRT L/SLEEVE MENS	62
ST9500	SHARON SLUB CREW NECK TEE LADIES	10
ST9510	SHARON SLUB V-NECK TEE LADIES	49
ST9530	SHARON HENLEY T-SHIRT LADIES	62
ST9550	SHARON OVERSIZED SLUB CREW NECK T LADIES	11
ST9580	SHARON HENLEY SLUB T-SHIRT L/SLEEVE LADIES	62
ST9600	CLIVE CREW NECK T-SHIRT MEN'S	26
ST9610	CLIVE V-NECK T-SHIRT MEN'S	46
ST9620	CLIVE LONG SLEEVED T-SHIRT MENS	59
ST9630	RELAX CREW NECK T-SHIRT MEN'S	26
ST9690	DEAN DEEP V-NECK T-SHIRT MEN'S	50
ST9691	DEXTER MEN'S BOXER SHORT	259
ST9692	DEXTER BRIEFS MENS	259
ST9700	CLAIRE CREW NECK T-SHIRT LADIES	26
ST9710	CLAIRE V-NECK T-SHIRT LADIES	50
ST9720	CLAIRE LONG SLEEVED T-SHIRT LADIES	59
ST9730	RELAX CREW NECK T-SHIRT LADIES	26
ST9900	LISA MELANGE CREW NECK TEE LADIES	28
ST9910	LISA MELANGE V-NECK TEE LADIES	49
ST9950	DAISY OVERSIZED CREW NECK MELANGE T LADIES	28



**WARRIOR**

AA91	HIGH VISIBILITY WAISTCOAT	211
AA92	HIGH VISIBILITY L/S WAISTCOAT	212
AA93	UTAH HIGH VISIBILITY SITE JACKET	215
AA94	TULSA HIGH VISIBILITY BOMBER JACKET	215

**WORK FORCE**

WFH0010	SEA BOOT SOCKS	257
WFH0050	CLASSIC THERMAL SOCKS	257
WFH0090	HEAVY DUTY SAFETY BOOT SOCKS	257
WFH0093	XL HEAVY DUTY SAFETY BOOT SOCKS 3 PACK	257
WFH0095	CLASSIC WORKWEAR SOCKS	256
WFH3777	COTTON RICH SOCKS	256
WFH4661	SAFETY BOOT SOCKS	257
WFSBM	BLUE GUARD SOCK	256











**Casual  
Classics®**



# FASHION ESSENTIALS

**CR2200 SUPREME ORGANIC 220 TEE**

**10 COLOURS SIZES S-5XL**



PREMIUM GOTS ORGANIC COMBED RINGSPUN COTTON

